...RIKING SHOPMAN KILLED IN GUN BATTLE

LATEST MORNING EDITION

The Los Angeles Times

"Sail on, sail on, and on and on."

...DAY MORNING. VOL. ... 31A AUGUST 22, 1922.

Liberty Under Law—Equal Rights—True Industrial Freedom.

...OCIETY WOMAN BUYS MATE

...CKED DEEDS OF PAST PLAY PART IN CONTEST

...State Candidates Use Scandal as Campaign Fodder; "Wet" Dinner Still Topic

BY ARTHUR SEARS HENNING
[EXCLUSIVE DISPATCH.]

...TON, Aug. 21.—Some of those wicked deeds that ... hours afar in a good world are illuminating the ... in Massachusetts, where the enforcement of ... in the days of the puritan blue laws was first tried and found wanting.

It seems there has been considerable trouble hereabouts in enforcing the Volstead Act in high places, reminiscent of the difficulties of enforcing the Colonial law prohibiting the connubial kiss on Sunday.

STILL REVERBERATING

One still hears reverberations among the prohibitionists of the upheaval caused by that dinner at the Quincy House a year or more ago. Gov. Coz was the guest of honor and all the political big wigs were on hand. An ample supply of liquor had been provided, an important Republican politician transferring the stock to the hotel under a permit issued by the local Republican prohibition agents. A room adjoining the banquet hall was constituted the refreshment parlor, so that liquor was not actually served at the table, but considerable absenteeism was noted at the board until the liquor supply suddenly gave out.

TRAGEDY OCCURS

Now, the reason the liquor gave out was a tragic one. In the middle of the festivities when political enthusiasm was running high, when the strategists were trooping back from the refreshment parlor with perfect campaign ideas, right at that glorious moment the place was raided. In stalked Harold D. Wilson, field director of the prohibition forces in Massachusetts escorted by what looked like a regiment of piano-movers. Gen. Wilson deployed his forces, executed an encircling movement, occupied the refreshment parlor, routed the enemy at his libations, with unfeeling disregard of the unquaffed drinking and pinched the bar.

The dinner was thrown into an uproar. Indignation ran high. Some one wanted to give battle, but in view of the presence of the Governor, more prudent counsel prevailed. Soon the piano-movers were filing out, each with a case on his shoulder and the dinner was left high and dry.

OFFICIAL DISCHARGED

Well, the first thing Mr. Wilson knew he was fired by order from Washington, and Senator Lodge was credited with inspiring the order. Wilson said he had been punished for doing his duty, maintaining that the liquor had been unlawfully supplied to the dinner.

Now Wilson is a candidate for the Republican nomination for At-

(Continued on Second Page)

...ASKS COAL INQUIRY

...of Nine to Get Facts on Industry Plan of Measure in Committee

[BY A. P. NIGHT WIRE.]

...Aug. 21.—Sweeping investigation of all questions ... industry, as urged by President Harding in an ... was called for in a bill introduced today by Chair... of the House Interstate Commerce Committee and which ... through the House tomorrow under suspension of the rules.

For three hours the committee worked today on what Mr. Winslow described as perfecting amendments. Its labors had not been completed tonight and another session will be held tomorrow morning. No sharp differences of opinion developed, it was said, and it was the hope of Republican members of the committee to have the bill ready for the House by noon. Leaders declared to night it would be passed Wednesday, in event it does not reach a vote tomorrow immediately after consideration of a special rule sending the tariff bill to conference.

Briefly the bill would provide for creation of a commission of nine members, none to be members of the House or Senate, to get the facts bearing on the coal industry and to submit its first report with recommendations to the President not later than January 1, next. It makes no provision for appointment of representatives of mines or operators on the commission.

BILLINGS BANK CLOSED

BILLINGS (Mont.) Aug. 21.—Notice was posted on the door of the American National Bank here this morning stating that the bank had been closed pending instructions from the comptroller of the currency.

CONFIDENCE INSPIRED

Harding Reviews Citizen Troops

President Asserts Youth of Nation Gives Him Fresh Assurance

Favors Military Training as a Measure to Keep the Peace

[BY A. P. NIGHT WIRE.]

WASHINGTON, Aug. 21.—Tanned and hardened by three weeks' training at Camp Meade Md. 1000 citizen soldiers, most of them still in their 'teens, staged a review today on the historical White House ellipse which President Harding declared gave him new assurance, new confidence and new belief in the perpetuity of the American republic.

This opinion, voiced by the chief executive in a brief extemporaneous address after the youths had passed in almost faultless formation, brought similar expressions of commendation from grizzled and veteran Army chiefs, among them being Gen. Pershing, as well as Secretary Weeks, other members of the Cabinet and members of the House and Senate, who stood in the reviewing line with the President.

Returning to the White House, the President delayed plunging into consideration of governmental affairs to review again the khaki-clad contingent, divided into infantry, artillery and cavalry units, as it swung by on its return to camp. Mr. Harding viewed both appearances, applauding frequently as detachments filed by.

WORD OF CONGRATULATION

His address follows:

"I could not allow the opportunity to pass without a word of felicitation and congratulation. You have afforded us this morning, those who were in review and those who carried on the review, a most impressive and reassuring spectacle. You are citizens of a republic wholly devoted to peace. There is not a thought in America of armed warfare. There is not a design on the part of your country to carry on an armed campaign in any direction.

"We are concerned only with peace and the security of peace and I like to think that this great republic, reducing its regular army in accordance with its ideals, can have the assurance that comes to it with such a spectacle as you have given up this morning. I congratulate you with all my heart.

"It is a fine thing for the young manhood of America to turn from the ordinary engagements of the vacation season to a study of military service and training for service. I am not sure, however, but you have profited quite as well as your country. If my eye testifies correctly you have benefited from the physical training which always means a higher state of American manhoods. You have benefited by learning discipline. You have benefited as all America might well benefit, by learning a little more impressively the obligations of the citizen to his country. It is a rather interesting thing modern science has learned that the ills of the nervous and mental being may largely be cured by the development of the physical being, and I take it that you have not only had a wholesome time but that you are all returning to your normal pursuits better equipped for the tasks of life.

"You will be interested to know that the volunteer citizens' training movement last year enlisted about 11,000 recruits. This year there were 28,000 of you in the various camps. If I could have my wish this number would increase until more than 100,000 were annually studying and preparing for armed service, not that we ever expect to be called upon for such service, but solely for national defense and the preservation of the government under which we all live.

"You know modern soldiery is very different from that of nearly all the history of the world. In olden times those who were in the profession compensated those in the pursuits of war. Our soldiering of today is solely for national defense and the preservation of that government under which we live.

"There is new assurance; there is new confidence; there is new belief in the perpetuity of this American republic when one can stand as I have stood this morning and noted such a company of ready volunteer defenders as you have shown us in this review. Again my congratulations and my gratitude for your country."

(Continued on Third Page)

It Was a Glorious Page!

DE VALERA HARD HIT

American Funds Are Held Up

Free State Representatives at New York Obtain Court Injunction

[BY A. P. NIGHT WIRE.]

NEW YORK, Aug. 21.—A temporary injunction restraining local banks in which are deposited moneys collected for the Irish Republican cause from releasing them to Eamonn De Valera or any of his agents was signed late today by Supreme Court Justice Burr on application of attorneys representing Michael Collins and other officers of the Irish Free State forces.

It was announced that approximately $2,500,000 was tied up by the order. Service of complaint on De Valera and the other defendants was ordered to be made through the insertion of advertisements in papers in England and Ireland.

Most of the funds involved are said to be deposited with the Guaranty Trust Company and the Harrison National Bank.

The main contention urged against the De Valera custody of the Irish funds, the application for an injunction read was that Ireland is now a nation; that De Valera is against the present government and is a fugitive and that he is not entitled to the money.

If De Valera or his forces were granted the present funds, the Free State representatives contend, it would be devoted to the carrying on of further revolution against the present government and prolong needless and unjustifiable civil war in a country which has expressed by the ballot its preference for the Irish Free State form of government.

It is further state in the application that the Irish Free State is prepared to make good the bonds of that nation and that the quickest way to end the present revolt is to deprive De Valera and his aides of funds from this country.

All checks on these funds were deposited in the local banks in De Valera's name up to the time of

(Continued on Third Page)

LATEST NEWS

Freight Trains Collide

MISSOULA (Mont.) Aug. 22.—Two Great Northern freight trains met in a head-on collision six miles from Whitefish last night at 10 o'clock, according to a special dispatch to the Missoulan from Kalispel. The cause of the wreck is said to have been failure on the part of the engineer, C. S. Van Slike, to read his orders correctly. Jesse J. Hunt, engineer, and Ray S. McCauley, brakeman, were injured. The two engines were wrecked.

Audience in Near-Riot

HOUSTON (Tex.) Aug. 21.—A near-riot was quelled here tonight by Superintendent of Police Gordon Murphy when James E. Ferguson, candidate for the Democratic nomination for United States Senator, launched an attack against the Ku Klux Klan. Ferguson hurled a defi at the Klan, declaring it was organized by a "bunch of political hi-jackers." In a fight which followed in the lobby one man was struck on the head and is not expected to recover.

Attacks Prosecutor

FRESNO, Aug. 21.—First official injection of the Ku Klux Klan into Fresno county politics occurred tonight when Dr. L. F. Luckie, reputed Cyclops and an admitted member of the Fresno Klan, attacked Dist.-Atty. W. B. Gearhart in an address at Delano on "The Truth of the Ku Klux Klan."

Dies After Lottery Raid

STOCKTON, Aug. 22.—Yip Son, alleged operator of a lottery den, was fatally wounded late last night by George Ishii, a Japanese operative employed by the police, in a spectacular raid in which 119 visitors in the place were captured, according to the police.

COL. WEINSTOCK ILL

[BY A. P. NIGHT WIRE.]

PALO ALTO, Aug. 21. — The condition of Col. Harris Weinstock, former State Market Commissioner, who is in a local hospital as a result of being thrown from a horse yesterday near Los Altos, was said tonight to be "serious and the chances against recovery," by Dr. H. B. Reynolds, attending physician.

NEW MOVE IN CHINA

Sun Yat-Sen Has Strong Ally

Military Leader of North Ready to Join Forces With Him

[BY CABLE AND ASSOCIATED PRESS.]

SHANGHAI, Aug. 21.—Sun Yat-Sen, deposed President of South China, who recently fled here from Canton, leaped to the front today as a pivotal figure in the reorganization of the Chinese government with receipt of a telegram from Wu Pei-Fu, dominant military figure of North China, flatly indorsing Sun's recent manifesto and pledging his support to Sun's policy for rebuilding the federal governmental machinery.

The southern leader who, Peking authorities recently declared had been wiped from the slate of Chinese politics by his overthrow at Canton at the hands of Chen Chiung-Ming, has become the focal point of a series of interfactional conferences here which, his supporters say, points to an early settlement of the country's problems.

Despite the fact that Sun Yat-Sen backed Chang Tso-Lin, Governor of the three eastern provinces, in his late unsuccessful tilt against Wu Pei-Fu, the latter's telegram today addressed to his personal representative here, Gen. Sun Yeh, expresses unqualified indorsement of Sun Yat-Sen's policies.

The include the southerner's terms of the convocation and functioning of Parliament free from all outside interests, self-government for the provinces to replace the tuchun, or military governorship system, and the conversion of the independent provincial armies into labor battalions to wield the hoe instead of the sword.

OFFERS AID

Another incident today pointed to the drawing together of the different factions, whose representatives have been conferring here with Sun. This was the return to Peking of Li Shu the other spokesmen for President Li Yuan-Fung.

(Continued on Third Page)

Former Wife of Jack Spreckels Bids for Artist

[BY A. P. NIGHT WIRE.]

SAN FRANCISCO, Aug. 21.—An offer by Mrs. Edith Huntington Spreckels Wakefield, first wife of the late Jack Spreckels, California millionaire, and herself prominent in San Francisco society, to "buy" another woman's husband from her for "$100 a month for the rest of her life" came to light here today and is admitted by all persons involved.

The husband whom Mrs. Wakefield is credited with having offered to "buy" is Rodney Kendrick, a newspaper artist. The wife, who is ill and admits she is "considering" the offer, said today she already had given her wedding ring to Mrs. Wakefield. Mrs. Wakefield said she too planned a divorce.

Mrs. Rodney Kendrick, Sr., the artist's mother, is quoted as agreeable to the transfer of her son from one woman to the other.

Kendrick himself also is quoted as willing to be transferred.

The transfer, if consummated, requires, double legal action. The Kendricks must be divorced and so, too, must Mrs. Wakefield.

Mrs. Wakefield is declared to be 35 years old.

Kendrick is 32.

Mrs. Kendrick is 24.

The Kendricks have a daughter 14 months old.

Mrs. Wakefield is the mother of three children from her first mar-

(Continued on Twenty-first Page)

Prisoner Serving Life Term Makes Good His Escape

[BY A. P. NIGHT WIRE.]

SAN QUENTIN, Aug. 21.—Burnell Knudsen, 20 years old, sentenced from Alameda county two months ago to a life term in San Quentin prison, escaped today. A posse of forty men was searching the reservation for him tonight. A fire was started in the tall grass where he was believed to be hiding, in an effort to drive him out.

Knudsen was among ten men working along the waterfront under guard. At the end of the day's work, the men were lined up and counted. Knudsen then was found to be missing.

One Dead, Two Hurt in Affray

[EXCLUSIVE DISPATCH.]

SAN BERNARDINO, Aug. 21.—Extra guards have been placed about the jail here and feeling is running high as a result of the killing of W. V. Paschal, striking electrician, and the wounding of B. L. Hollowell and Cyril Stirm, striking machinists, by Timothy Wiley, 30 years old, negro waiter employed in the commissary department of the railroad shops in San Bernardino.

Wiley is reported to be confined in jail, a tentative charge of murder having been placed against him.

The killing and wounding was the outcome of a running revolver battle in which Wiley, alone, put to rout five asserted assailants.

According to the negro's story, he was on his way home from work when he was halted by five men who attempted to question him. What later occurred is not known, but Wiley declares that one man drew a gun and started shooting. Wiley then, he says pulled out his revolver and started running and shooting, emphying his revolver.

Paschal and Hollowell both fell to the ground, the former having been killed instantly, the latter shot in the stomach and their three companions sought shelter behind nearby automobiles.

Wiley ran into a nearby alley and was attempting to escape when

(Continued on Third Page)

WON'T LET COUNTESS IN

Ellis Island Inspectors Turn Thumbs Down After Peek Into Noblewoman's Purse

[EXCLUSIVE DISPATCH.]

NEW YORK, Aug. 21.—For the second time Viscountess Berdugere P. De Beedevere, French woman of distinguished ancestry and connections, was ordered excluded from the United States today when her case was reconsidered by a board of special inquiry at Ellis Island. The beautiful, cultured and wealthy visitor has been detained at the immigration station there since the Homeric docked last Thursday.

When the Viscountess learned today that the pleas of her friend, Miss Alice Reynolds of Brookline, Mass., had not softened the hearts of the three inspectors who considered her case she betrayed deep chagrin.

"I am the victim of one of my friends," she said. "It was over-zeal that got me into this cruel plight."

ONE ALIBI TOO MANY

The Viscountess referred to the activities of Robert Grant, of Ardmore, Pa., a golfer of note in that vicinity. Grant was a fellow passenger of the Viscountess on the Homeric. When he was informed that she was not to be allowed to land in the United States on the ground that she was "likely to become a public charge" Mr. Grant rushed gallantly into a red tape entanglement and declared that the young woman was to marry him.

"Yes?" replied one of the inspectors. "She has just told us that her final decree of divorce from the Viscount will not be granted until next month."

Today both Miss Reynolds and the Viscountess denied that any marriage with Mr. Grant was contemplated.

"That story was all poppycock," declared the victim. "It was told to assist but it has only complicated my situation."

Miss Reynolds said at the conclusion of the hearing today that she would go to Washington and make a personal appeal to Secretary of Labor Davis to release the Viscountess temporarily under bond. The Secretary of Labor is the only person who has the authority to do this. Pending the

(Continued on Third Page)

STAGE HITS BARN; BOY IS KILLED

Baby Sister Crushed and Girl Playmate Injured in Freak Accident

[BY A. P. NIGHT WIRE.]

HOPLAND, Aug. 21.—Manuel Rosseti, aged 3, was instantly killed, the limbs of Emma Rosseti, a baby sister, were badly crushed and Angelina Chiossi, a playmate, suffered concussion of the brain here today when the wall of a barn in which they were playing was knocked down on them and when the mail stage which knocked down the wall ran over them as they were pinned beneath the fallen timbers.

The mail stage, which operates between Hopland and Lakeport was coming down the street here about 11 a.m. and the driver found he could not stop in time to avoid striking two children hanging on the back of a small truck ahead. The driver of the stage turned aside and ran into the barn in which the children were playing, not knowing, he said, that anyone was in it. After the wall of the barn had been knocked down, on the children the stage driver said he could not stop his car and was forced to drive over the children.

The two injured children were taken to a hospital in Santa Rosa for treatment and are not expected to recover.

Gigantic Moore Mass Meeting to be Held Thursday Evening

LAST MESSAGE WILL BE GIVEN

Candidate's Action Jarring to Johnson's Camp

Trinity Auditorium Meeting Plans Auspicious

Rowell Will Tell Truth of Weak Attacks

Charles C. Moore, Republican candidate for United States Senator, is coming to Los Angeles to give a final personal message to the voters of Southern California. He will address a tremendous gathering of his supporters in Trinity Auditorium at 8 o'clock on Thursday evening.

Accompanying Mr. Moore, and scheduled to address the same meeting in his behalf, will be one of his ablest and most noted adherents, a foremost figure in the Republican party during the past decade, Chester H. Rowell.

Having given free vent to their venom against Mr. Moore and his policies, because it was reported Mr. Moore would be unable to address a Los Angeles meeting again before the 29th inst. and refute the unsubstantiated attacks they were making, Hiram Johnson and henchmen were thrown into confusion yesterday and immediately took steps to back water on some of the bitter and false denunciation they have heaped on Mr. Moore's head.

WILD GIVE FACTS

The Johnsonites have made repeated and pernicious attempts to becloud Mr. Moore's stand on numerous vital issues. In his address Thursday night, Mr. Moore will leave no possible doubt in the minds of his hearers as to his exact attitude toward these issues, and will give a clear and concise statement as to the why and wherefore of his beliefs and policies.

While the effect was considerably different, the announcement that Mr. Moore would be able to return to Los Angeles again before the primary election was as unexpected at the Moore headquarters as it was in Johnson circles. Previous engagements in Northern California made his appearance here an apparent impossibility. Only the insistent demands of prominent Republican leaders in Los Angeles that he return to address one more meeting persuaded him to cancel other engagements in favor of a flying trip south.

Chester H. Rowell, who has already aided materially in turning the tide of popularity in Mr. Moore's favor, also made unusual concessions in order to accompany the latter to Los Angeles. Admired throughout the State as a loyal Republican who always has upheld the best interests of the people and the party, and widely known as an eloquent and convincing speaker, Mr. Rowell undoubtedly will swing a tremendous number of votes to Mr. Moore's total.

Mr. Rowell is one of the most prominent of the scores of former Johnson supporters, who, disappointed and disgusted with his record during six years in the Senate, has repudiated the senator's claims and thrown his influence behind Moore. In former years Rowell played as important part in Johnson's political victories as any other individual in California. He was a loyal follower of the Hiram Johnson of eight years ago; he finds it impossible to indorse or support the very different Hiram Johnson of today — the Republican party traitor, the Hearst hireling, the bitter opponent of the administration and its constructive policies.

The Trinity Auditorium meeting will constitute Mr. Moore's only public appearance during his hasty trip to Los Angeles. He is expected to arrive Thursday afternoon and return to Northern California immediately following the rally.

PLAN MASS MEETINGS FOR MOORE

Two Rallies to be Held in Los Angeles and Two in Suburbs Tonight

Enthusiasm over Charles C. Moore's candidacy for Republican United States Senator continues at a high pitch in spite of Hiram Johnson's strenuous personal efforts to enlist Southern California voters in his support.

Four big Moore-for-Senator rallies are scheduled for this evening, two of them in Los Angeles proper and two in suburban localities. All will commence promptly at 8 p.m.

J. J. McMahon, prominent local attorney, will address an open meeting to be held at Krobel's Hall, at the intersection of First and State streets. Mr. McMahon is well known to Boyle Heights voters and a large turnout is expected.

The other city meeting will be held for the railroad clerks at Blanchard Hall. Adolph Norquist is listed as chief speaker.

Republican voters of Hawthorne will assemble at a rally to be held under the auspices of the Hawthorne Moore-for-Senator club at the high school auditorium. The speakers will be Joseph Gallagher and George E. McClellan.

The Moore-for-Senator headquarters will be the scene of the Alhambra meeting. Dr. John C. Copeland, noted physician and active worker in Moore's behalf, will speak. As Alhambra is one of Moore's most powerful strongholds, a large attendance is expected to attend.

FUR IMPORTERS, DESIGNERS AN INCOME FOR LIFE

A. Schubel, lately vice-president and designer of Colburn's, Inc., now at 825-25 Lowe's state building, specializing in made-to-order and imported fur models.

Of all the investment opportunities offered, there are few indeed not open to criticism. Absolute safety is the first requisite, and absolute and uniform return, equally important, and these seem incompatible. Aside from a government bond, the return under which is small, there is nothing more sure and certain than an annuity with the AETNA LIFE INSURANCE COMPANY by which the income guaranteed for a certain lifetime is larger by far than would be earned on an equal amount deposited in an institution for savings, or invested in securities of reputable safety. Then a payment of $10,000 by a man aged 57 would provide an annual income of $620.85, absolutely beyond speculation or doubt. Call or address J. J. MUMA, Aetna Life Insurance Company, Fourth floor, Merchants' National Bank Bldg., Sixth and Spring streets, Los Angeles, Cal.

HARD FIGHT SEEN AHEAD

Democrats May Regain Seats in Congress

Unwieldly Republican Lead Will be Cut

Reports Now Being Made at Nation's Capital

BY ROBERT B. ARMSTRONG
[EXCLUSIVE DISPATCH.]

WASHINGTON, Aug. 21.—Congressmen returning from their homes to Washington after the recess bring some pessimistic news to the leaders of the Republican party. While most of the incumbents have been renominated in the primaries, the real test is to come in the election in November. Some of the districts are certain to revert to their natural political alignment which were swept into the Republican column in the Harding landslide.

Certain it is from all the reports received that the great, unwieldy Republican majority, now over 100 in the House, will be reduced. This is not an unmixed misfortune. In fact, the unusual and unmanageable majority of Republicans has been one of the liabilities of the administration. The leadership in the House has not been aggressive and successful, and to the natural swing of the pendulum of politics has been added much dissatisfaction with the inability of Congress to expedite legislation.

LEADERS DROP OUT

Some of the more important leaders, like Mondell and Campbell, will not return. The former is a candidate for Senator and the latter, who heads the Rules Committee, was defeated in the primaries. Congressman Greene of Vermont is to go to the Senate, and other seasoned leaders are withdrawing, like Fordney, chairman of the Ways and Means Committee, or are not running for one reason or another.

In Indiana, which now has for the first time in many years a solid Republican delegation, there is to be a loss to the Republicans of several seats—some estimate they will lose six and some estimates are as high as eight. Missouri, which has fourteen Republicans in the House, will probably send back a dozen Democrats. Ohio, which sent a flock of Republicans to Congress, will lose from six to ten seats to the Democrats, in all probability. New York will cut into the Republican majority, and so will New Jersey.

In the Senate the Republicans are almost certain to lose the seat now held by Frelinghuysen, and in Maryland the Democrats have every advantage and probably will elect Bruce to succeed Senator France. Senator King will win, according to reports from Utah, and the hopes there of gaining an additional seat for the Republicans is gone. Senator Townsend in Michigan, may get through, but a three-cornered fight may also send a Democrat to the Senate. Senator Lodge has opposition for re-election in Massachusetts, but the best information is that he will return.

Calder, the Republican Senator from New York, now up for re-election, will be defeated, Republicans admit, if his opponent is former Governor Al Smith. Senator Hale of Maine, who comes up for re-election in September, is sure of re-election, but by reduced vote; Senator McCumber, chairman of the Finance Committee of the Senate, already has been eliminated in the primaries, as has been Senator New of Indiana, and it is by no means certain that former Senator Beveridge will be able to defeat former Governor Ralston in that State.

Republicans of Indiana conceded that Ralston is making a wonderful race, and added to his popularity is a suspicion on the part of some administration Republicans that Beveridge is a candidate for the White House in 1924 if he wins this fall, and that is not helpful now.

If Senator Reed wins the election in Missouri he might easily carry with him almost a solid Congressional representation for the Democrats. Some of the leading Republicans believe that Reed will win and become the dominant man in Democracy.

Ontario Women Form Club to Support Moore

[EXCLUSIVE DISPATCH.]

ONTARIO, Aug. 21.—A host of prominent Ontario women pledged their support to Charles C. Moore in his race for the Republican nomination for United States Senator today and, at an enthusiastic meeting, formed a Moore-for-Senator club to work in their candidate's behalf.

Mrs. W. J. Campbell was elected president, Mrs. G. T. Barr first vice-president, and other vice-presidents are Mrs. O. D. Chapman, Mrs. J. M. Neals, Mrs. A. D. Moore, Mrs. Cora M. Gardner, Mrs. Alice B. Holbrook, Mrs. Mary Pike, Mrs. G. B. Sell, Mrs. Sarah Henderson, Mrs. Mary Richardson, Mrs. Katherine Chaffee, Mrs. Margaret Faills and Mrs. Alice Blaiglie.

Several Moore rallies will be held during the present week at which it is expected that a large majority of Ontario's women voters will definitely align themselves with the local Moore forces.

Timekeeper is Killed as Two Trains Collide

[BY A. P. NIGHT WIRE.]

NEEDLES, Aug. 21.—D. V. Kennedy, a timekeeper, was instantly killed and J. E. Jenkins, fireman, George Beck, brakeman, and Engineer Ross were seriously injured when two work trains collided early tonight near Crozier, Ariz., on the Atchison, Topeka and Santa Fe Railway. The engine of one of the trains was badly wrecked.

The cause of the collision is unknown, and officials are making an investigation.

BURNS FATAL TO OREGON MAN

"Devil's Teakettle" Victim Succumbs to Painful Injuries

[BY A. P. NIGHT WIRE.]

KLAMATH FALLS (Or.) Aug. 21.—Frank Albert, aged 50, died last night from burns received when he fell into the "Devil's Teakettle," a hot spring here. He lost his footing while filling a barrel for household use and plunged into the spring, the temperature of which is about 197 degrees.

Unable to climb the slippery bank, Albert was in the hot water several minutes before his screams brought assistance.

JOHNSON WEAK AT PASADENA

Canvass Reveals Strong Moore Leanings; Large Crowd to Hear Talk

By a "Times" Staff Correspondent
[EXCLUSIVE DISPATCH.]

PASADENA, Aug. 21.—With the completion of the canvass of Pasadena by the Moore-for-Senator Club in sight, predictions were made today that Hiram W. Johnson would not poll more than 30 per cent of the Republican vote cast here on August 29. There are only two or three precincts yet to be completed and these are in districts known to be strongly for Mr. Moore. No figures have been given out at either headquarters here.

Pasadena will send a large delegation to Los Angeles Thursday night for Mr. Moore's speech. F. B. Cole, manager of the Moore headquarters, received word today that as many seats as Pasadena would need would be set aside in Trinity Auditorium, provided reservations were received by Thursday. Mr. Cole urged those who expect to attend to send their reservations by phone or mail to Moore headquarters, 65 South Raymond avenue, phone Fair Oaks 37.

The last of a series of meetings by the negroes' Moore-for-Senator Club was held at the headquarters tonight, with C. S. Alston and Mrs. Marks of Los Angeles as the principal speakers. There are about 800 negroes registered here in a total registration of 22,000, and they are strongly organized and much interested. Mr. Moore has received support from the pulpits of practically all the colored churches here.

WICKED DEEDS OF PAST USED

(Continued from First Page)

torney-General on a platform in which he calls attention to his "unquestioned honesty and courage to carry on when in the right regardless of consequences." The drys are strong for him for Attorney-General.

Gov. Cox, who is a candidate for renomination, appears to have emerged from the dinner episode unscathed. He was only a guest and was ignorant, it is explained, of the presence of liquor. Cox seems to have made an excellent record as Governor, one that his opponents have found it difficult to attack.

CAMPAIGN FODDER

The affair of the raided dinner, however, was furnishing a text for the campaign speeches of Atty-Gen. J. Weston Allen, who is the opponent of Gov. Cox for the gubernatorial nomination. The Cox faction has contented itself with the issuance of a statement informing the public that Mr. Allen was "the only State official not invited" to the dinner.

But this is only a sidelight on the situation. It is his success in wiping out a conditon of wickedness of a far deeper dye that has furnished Mr. Allen with solid ground for his bid for the nomination.. It was he who forced out of office the Massachusetts' law-enforcement officials held responsible for the operations with impunity of one of the most extraordinary rings of blackmailers ever exposed.

The whole country heard of the film magnate's wild "party" at a roadhouse not far from Boston at which, it was reported, a galaxy of Babylonish beauties staged a disrobing act before a party which cost many thousands of dollars to begin with and many more thousands afterward to avert threatened prosecution.

It seems that this was only one of innumerable instances of blackmailing de luxe of which the public never heard. Something like a reign of terror among rich Bostonians is said to have been created by the blackmailers, who operated fearlessly and almost openly for several years. The rascals made their richest hauls with frame-ups on the principle of the "badger game."

One of the victims was a foreign singer, whose experience is related as typical of the mode of procedure of the blackmail gang. The singer, after his concert, had retired to his hotel room. He was undressing when suddenly the door of his clothes closet opened and out stepped a woman attired in nothing much more than a chemise.

TICKLISH MOMENT

You can imagine how disconcerting, nay, flabbergasting, this apparition was, even to a foreigner, who had heard much of the lavish hospitality of these Americans. What did the gentleman do? Why, he did exactly what you or I would have done, when something appalling happened. This was a case of the lady in the lingerie. The lady having stepped out of an inner door, the outer door burst open and in sprang the tiger in shape of a burly man professing to be the lady's husband and pretending a consuming wrath. He was accompanied by several other glowering individuals wearing what purported to be insignia of the law.

The singer paid the blackmailers to the tune of $40,000, it was said,

CALLS JOHNSON HATE CREATOR

Mrs. Seward Simons Tells Senator's Shortcomings

Failed Women in Suffrage Fight, She Asserts

Terms League of Nations Stand False

Declaring that Hiram Johnson failed the women of California in the most important movement they have ever undertaken—that of equal suffrage—and asserting that his stand against universal peace is couched in a defense of misrepresentation, Mrs. Seward Simons, civic worker and one of the foremost women in the State, today urged the defeat of the present senior Senator and the nomination of Charles C Moore for the Republican United States Senatorship.

TELLS SHORTCOMINGS

In a letter to Mrs. Helen Mathewson Laughlin, dean of women at the University of California, Southern Branch, Mrs. Simons sets forth clearly and substantially a few of Johnson's many shortcomings as a representative. She also points out some of the qualifications of Mr. Moore, as learned at first hand through association with him, for the high office which the voters desire him to have.

Mrs. Simons's communication is as follows:

"Mr. Charles C. Moore should be nominated at the coming primary election, because Senator Johnson no longer represents the people of California. It is a false statement to say that the overwhelming vote for Harding indicated that the nation repudiated the League of Nations, on the contrary, it was an indication that the majority of the voters desired some kind of an association of nations such as Mr. Harding and his supporters advocated, and the Democratic administration having failed to achieve any League of Nations the people of the United States wished to give a Republican administration the opportunity to do so. An approach to an association of nations for international understanding and friendship was made by the four-power pact. This, Senator Johnson, voted against in spite of the thousands of messages and telegrams, resolutions and petitions which were poured in on him from individuals and organizations all over California.

FALSE PATRIOTISM

"The kind of national isolation which Senator Johnson talks about is just the false patriotism which has caused wars since the world began. The United State cannot stand alone and apart from the other nations of the world, on economic grounds alone, not to speak of social and moral principles; our prosperity and progress depend on the rehabilitation and reconstruction of industry and trade in the other nations. We cannot disdainfully say these problems are not ours. The United States has all the gold and all the credit of the world—the industry and production of the whole business structure of the country are upset because of the unsettled conditions in Europe. We need for California a Senator who has a world vision, one who believes in international co-operation and friendliness, who believes we should trust and help our neighbor nations. This, Mr. Moore declares, is his belief, and in this I believe he represents the sincere desires of the voters of California.

HATE CREATOR

"We wish a man who stands for peace—not a disturber and strife maker. In his campaign Senator Johnson has been a hate creator, he has abused and vilified those who opposed him. Many who were formerly Senator Johnson's supporters are now for Mr. Moore. They have not changed their political views—they still believe in progress. It is Senator Johnson who has changed, and for that reason they can no longer look to him for leadership.

"An apparently authentic statement of Senator Johnson's manager says that the women of the State should support him because of his efforts for suffrage. The fact is, and as president of the Political Equality League I knew all the circumstances, Gov. Johnson was importuned by our organization, and others and by individuals to declare his belief in woman suffrage, but he never in any way by word or deed manifested such a belief or gave any encouragement to the movement. In the campaign of 1911, when the suffrage measure was on the ballot, Gov. Johnson was to speak at a meeting in Los Angeles when he was to declare his policy and to indorse the measures on the ballot of the coming election. A deputation of well-known men and women of Los Angeles waited on Gov. Johnson at the Alexandria Hotel, and begged him to add to his statement the words 'including woman suffrage.' This he flatly refused to do, and he never did say one word in favor of it. If he had, victory would have been easy; instead of which suffrage won by a small majority after a heart-breaking delay when the other measures Gov. Johnson indorsed won easily and overwhelmingly.

RECORD OF SERVICE

"Mr. Moore has a record of service to California which is highly favorable—the success of the San Francisco Exposition was a great credit to his leadership, he served the State during the war as chairman of the Council of Defense, and handled the situation at a period of crisis with tact and efficiency. I was in close contact with the Council of Defense as an officer, and I know Mr. Moore had fine, far-reaching plans which the limited time did not allow of development.

"Mr. Moore is a man who would well represent California, and of whom we can be proud. On my recent visit in the East I found that the interest in Senator Johnson which he aroused when he first entered the Senate, had largely changed to violent criticism. A great State like California should be represented in the government of the nation by a man whose conduct and opinions are regarded with respect, and who, receiving the support of the voters of the State, represents them with dignity and honor."

STEPHENS TOO HEAVY BURDEN

State Cannot Afford to Keep "Excess Baggage"

Banning Man Tells Why He is for Richardson

Steady Hand at Helm of Ship of State, Need

BY HARVEY JOHNSON,
Banning, Cal.

I am for Friend Richardson for Governor because I am heartily ashamed of the present regime of extravagance as conducted by William D. Stephens.

I am not one of the "same old gang." My meager influence was exerted in the old Lincoln-Roosevelt Club days to help line up Riverside county for Johnson and Eshleman, for woman's suffrage and to "kick the Southern Pacific out of politics."

I stated then that when the new order of things had developed into a political machine I would stand ready to help smash it. That time came four years ago when the Stephens administration made enormous and unreasonable demands upon the taxable resources of the State to keep its political machine greased. The time has long since passed when the State of California can afford to carry so much "excess baggage."

CUT NEEDLESS EXPENSE

Friend Richardson's friends do not favor deterioration of the good and humane advancement made in this State. They do not want the schools to become impaired nor the unfortunates to be less humanely treated than they now are. What is wanted is a lopping off of needless expense, a centralization of authority, the fixing of responsibility for the expenditure of public money—in short, a new deal in this grand old State.

Our friends, the enemy, tell us there are no State taxes, that the so-called political lounge lizards are maintained by taxes levied on corporations. That is true—so far there are no State taxes, but an ad valorem tax looms for the future if Stephens is chosen to continue his reckless management of our State's business.

And, in the final analyis, the people pay the whole cost of State extravagance, whether taxed directly or indirectly. The farmers of Riverside county, when paying high electric bills, may find the explanation of the high cost of State government. The telephone bills, water bills and other public utility bills are affected by high taxes charged against these utilities and charged back to the people.

California needs its financial resources to maintain its splendid school system, to care for the unfortunate of the State and to keep its highways in repair. It needs money to pay the last $40,000,000 bond issue. Running this State is a big job, and Friend Richardson is equal to the task. He can be relied upon to kick the loafers out and place California upon a business basis. We need him in California to keep a steady hand on the throttle.

SWING CRITICISES "TIMES" AND MOORE

CONGRESSMAN CHARGES BAD FAITH IN OPPOSITION TO HIS BILL

[EXCLUSIVE DISPATCH.]

EL CENTRO, Aug. 21.—Charging that the Los Angeles Times is antagonistic to the Swing bill which provides for the construction of the Boulder Canyon Dam and the All-American canal by the United States government, Congressman Phil D. Swing, addressing a meeting here last night, read several clippings from that paper, written by its Washington correspondent, showing, he said, that at the very time his delegation in support of the bill was receiving the indorsement of President Harding, following that of Secretaries Fall and Hoover, the paper's correspondent said the bill had no supporters in Washington and termed it a mirage which existed only in the mind of Congressman Swing. He said The Times seeks to defeat the bill, not openly, but by distorting the truth and misrepresenting facts, in order to further the plans of its owner, Harry Chandler, for an empire in Mexico, which will provide homes for thousands of Mexican peons, Chinese coolies and Japanese farmers at the expense of the people of Imperial Valley, and increase the wealth of Mr. Chandler enormously.

"The Times is supporting the campaign of Charles C. Moore," said Mr. Swing, "and I am willing to leave it to the people to decide whether, if elected, Mr. Moore will work for the passage of the Swing bill and legislation favorable to Boulder dam or will follow the dictates of Mr. Chandler and oppose of the bill."

Practically the same speech was delivered today by Mr. Swing at a luncheon of the Chamber of Commerce in Calexico, and at open-air meetings in Brawley, Holtville, Imperial and Calipatria.

Tonight he leaves for Los Angeles where he will make several speeches tomorrow and commence a speaking tour which will enable him to cover the greater part of Southern California this week.

PANDOLFO SENTENCE UPHELD ON APPEAL

[BY A. P. DAY WIRE.]

CHICAGO, Aug. 21.—Sentence of Samuel C. Pandolfo, formerly head of the Pan Motor Company, to ten years in the penitentiary and to pay a fine of $4000 on conviction of a charge of using the mails to defraud, was affirmed today by the United States Circuit Court of Appeals.

DEADBEATS OUR VICTIMS

If they owe you money, we'll get it if any one can. See Mr. Douglas, Claim Department, 901 Harris Detective, Phone 12352, 900 Pantages Bldg.

POLITICS

THE WATCHMAN

Trend of Political Thought and Action

By the Sentry on His Beat

One week from today will be the time for all good men to come to the aid of the party—and partisans.

There seems to be little aid, or comfort, either, for candidates "recommended" by the Anti-Saloon League this year, because, for instance, while recommending Friend W. Richardson for Governor on the Republican ticket, the league also recommends Gov. Stephens.

Then, giving State Senator Joseph A. Rominger a recommendation for Lieutenant-Governor, the league makes it 50-50 by saying some kind words for Lieut.-Gov. Young and recommending him also.

In the Democratic column, it is true, Mattison M. Jones, candidate for the Democratic gubernatorial nomination, has the field to himself, it being said of him that he is "openly and unflinchingly dry squarely for enforcement." Dist.-Atty. Woolwine, the Democratic opponent of Mr. Jones, is not mentioned.

Secretary of State Frank Jordan, who is "openly and unflinchingly wet," apparently has his wet sentiments to thank for the League's indorsement of his dry opponent, James P. M. Jensen. Congressman Osborne, who is unopposed, is recommended outright, whereas in the Ninth Congress District Congressman Linebarger's recommendation as being "100 per cent good" is no better than the like recommendation for the "previous record" of Charles H. Randall.

As for the league's attitude in the United States Senatorial race, there is a complete reversal and, instead of indorsing both candidates, the league indorses neither.

The league recommends State Senator Charles W. Lyon, and says of his opponent that his "statement is satisfactory." State Senator Henry H. Yonkin also is recommended, and his opponent, too, is said to have rendered a "satisfactory statement." And so on down the list.

Supervisor Woodley, who seeks re-election, yesterday issued a statement in which he declared that he is absolutely unpledged to any interests or group of persons. "My conduct in office has been and will be guided by my best judgment as to the needs of the county. I am wholly independent. I am not waging an expensive campaign, either with my private funds or money supplied to me by anyone who wishes to see me remain in office with the understanding that I will do anything for a special group. I believe the voters of the Third District, which includes Hollywood, recognize the fact that I conduct my office of Supervisor exactly as I would my own private business."

"A vote for Francis D. Adams for police judge is a vote for fair treatment for motorists," cites some of the campaign literature being sent out in his behalf.

Justice W. S. Baird of the township court is receiving much encouragement in his campaign for re-election from the prominent lawyers of the city.

The organization of the one hundredth campaign club in support of the candidacy of Walter Brinkop, overseas veteran, for State Treasurer was announced yesterday by his local headquarters on receipt of word from Modesto that a large Brinkop-for-Treasurer committee had been formed there. His managers claim a bona fide membership of 20,000 in these clubs in all parts of the State who are actively working for Brinkop.

Among the many lawyers and business men supporting Judge Bertin A. Weyl for re-election to the Superior Court bench are Dr. W. W. Beckett, Louis M. Cole, Harry C. Fryman, Frank P. Flint, Joseph Ford, Meyer Elsesser, Max Loewenthal, W. J. Palethorpe, F. B. McComas, Egbert Van Allen, Irwin J. Muma, Sam Behrendt.

"If James Hosick is elected police judge of this city he will give absolutely fair play to every one who goes into his court. He has had wide and varied experience in human nature, is well founded in the law, and altogether fully qualified to serve the community well." This is the statement issued by Duke Stone, prominent attorney, who is heading Hosick's campaign committee.

A volunteer organization of some of the most prominent women film stars in Los Angeles, is working hard endeavoring to secure the retention in office of Justice Charles A. Shurtleff, associate justice of the State Supreme Court.

Miss Jane Novak has been named chairman of the film artists who are working to roll up a big majority for Justice Shurtleff at the August primaries. Associated with Miss Novak are Miss Julienne Scott, Miss Dixie La Mente, Miss Clara Horton and other famous film celebrities.

In a review of the report of the Municipal League as to its findings relative to candidates for judicial offices in Los Angeles county, through an inadvertance the statement was made in The Times Sunday morning that the League made no comment as to the judical qualifications of Ruben Schmidt, candidate for the Superior bench. Mr. Schmidt was listed by the organization among those candidates found by it to be well qualified."

Dep. Dist.-Atty. George E. Glover is making a unique race for the nomination as candidate for justice of the peace of Los Angeles township. In his campaign speeches he is explaining that he is a Republican, but that the contest is being made on a nonpartisan ticket. This is being done in order to explain to the voters that they will have an opportunity to vote for him though registered with their party affiliation stated.

"So that Labor May Know"—is the heading of a campaign dodger issued by the "Public Welfare League," in which it is stated that "it is the duty of every member of Union Labor to vote at the State primary election, August 29."

The name of Senator Johnson leads all the rest in large type. Then follows names such as Gov. Stephens, Lieut.-Gov. Young and others.

That Judge Victor E. Shaw, for many years a justice of the District Court of Appeal for this (the Second) district and a candidate to succeed himself in that office, is highly esteemed by associates is evidenced by a statement made yesterday by Judge W. P. James.

"Candidates for judical offices," said Judge James, "attract less interest from the voters than do those who aspire to administrative positions. This is easily understood when we consider that, but a small percentage of the people become litigants and are hence without real contact with with the courts. The fact that the judiciary in construing and enforcing the laws of the State, performs functions most important to every individual as a member of the general public, is not always remembered at election time. In the regard last mentioned, the appellate tribunals are second of none. Given judges in integrity and efficiency of a Court of Appeal depends upon the competency of members who compose it to debate questions submitted, and the opinions finally framed reflect the deliberated judgment of the court."

Every Morning in the Year — Los Angeles Times — The Times Building, First and Broadway

90c per Month | Delivered by Carrier

By Mail, in Postal Zones 1 to 4, inclusive, California, Arizona, Nevada, $12.00; Monthly, $1.00; in Zone 5, including Colorado, Idaho, Oregon, Washington, Yearly, $15.00; Monthly, $1.30; in Zones 6 to 8, Canada and Mexico, Yearly, $18.00; Monthly, $1.50

Entered as second class matter, Dec. 4, 1903, at the Postoffice at Los Angeles, Cal., under the Act of March 3, 1879.

TUESDAY MORNING, AUGUST 22, 1922. VOL. LXI, NO. 51

LIONS WILL HEAR TALK BY MOORE

Luncheon Club Prepares for Largest Attendance, Nonmembers Included

Charles C. Moore, candidate for United States Senator, will be guest of honor at a meeting of the Lions' Club at the ballroom of the Alexandria Thursday at noon.

Members of the club feel that an opportunity will be given them of listening to Mr. Moore at the largest attendance at a luncheon club ever held in Los Angeles is expected.

Keen disappointment was expressed some weeks ago when Mr. Moore was invited to appear before the club, but, due to so many demands made upon him, consideration was postponed indefinitely. Attendance were received recently in a wire from Mr. Moore promising that he would be the guest of the club Thursday.

The members of the Lions' club announce that there will be room for a number of guests in addition to the members of the club, and therefore those who are desirous of hearing Mr. Moore are asked to make reservations at the luncheon with Secretary W. Museum of the Lions' Club, phone 11238, address room Fay Building. Only a limited number can be accommodated, so that it behooves those who wish to make sure of finding a place at the tables to make reservations at once.

President Dale H. Potts of the Lions' Club will preside.

Spending Orgy is Denounced by Democrat

By a "Times" Staff Correspondent
[EXCLUSIVE DISPATCH.]

PASADENA, Aug. 21.—[illegible] B. Jones of Glendale, Democratic candidate for Governor, denounced the "orgy of extravagance" of the present State administration in a speech in Library Park today. His visit was not well advertised and his audience was small. He declared that, if elected, to reduce the number of State employees.

"The orgy of spending is making this State in the direction of bankruptcy," Mr. Jones declared. "Unless some official with vision puts on the brakes, that end is inevitable. At the present rate of increase State appropriations for 1923 will be $110,000,000 and in 1924 will be $270,000,000. The State is being overburdened with taxes.

"There are forty-[illegible] employees in the State government at present. This number is unnecessary and a waste of the citizens' money. Governor of California [illegible] number, and I make such a pledge to the people, I will compel the [illegible] also, to be more responsive to the people's will."

Wiley B. Allen Co.

MASON & HAMLIN PIANOS

416-418 So. Broadway

$10.00 Per Month

Anything within reason to serve and satisfy the public—we MEAN just that—and here's an offer that PROVES it—

YOUR CHOICE of either the BRUNSWICK OR VICTROLA

($125 Models Illustrated)

with $15 worth of records of your own selection—total $140—for a first payment of $15 and $10 per month.

Investigate

With a chain of stores extending from Mexico to Canada, and consequent huge buying powers and facilities, the Wiley B. Allen Company is able to offer you many special advantages. Investigate fully before buying anywhere. Send this ad for further information.

Name .....

Address .....

.....

Are You Interested In

Saving Money on Fall and Winter Clothes?

Now is your *biggest opportunity* of the year to get fine clothes at *bed rock prices.*

Suits with Extra Trousers for the price of the suit alone

$50 and up

In addition to the beautiful medium-weights, suitable for all year wear, we include our latest arrivals in new Fall and Winter Woolens for those who anticipate their future requirements at these *low mid-summer prices.*

You'll Have to Hurry.

This Sale Ends Last Week of August

No better time to get an Overcoat, a Full Dress, Tuxedo or Frock Suit at a great saving.

NICOLL The Tailor

Wm. Jerrems' Sons

Pacific Mutual Bldg.

338 W. 6th St.

Arrowhead, California's famous mountain lake,

THE ARROWHEAD LAKE COMPANY'S developments have attracted widespread attention and the property is now recognized to have great potential resort, irrigation and hydro-electric power possibilities.

The security is over eight times the amount of outstanding bonds.

The security combines power rights, irrigation rights and about 5000 acres of land.

This is the only large project of the kind, either developed or undeveloped in Southern California within a radius of 70 miles of over a million people.

The bonds have been approved by the state superintendent of banks as a legal investment for savings banks in California.

Price par and accrued interest.

California Company
BONDS
626 So. Spring Street
LOS ANGELES

PASADENA — REDLANDS — SAN DIEGO — LONG BEACH

...ra Soap ...e Skin

...Stomachs ...e Old ...t You Like ...d Be Happy

HOW TO IMPROVE YOUR HEALTH!

By using our famous Herbs that have cured thousands!

Why Not You?
CHONG SHAY HERB CO.
933 S. Hill St., Los Angeles, Cal.
Phone Pico 6697.

Sure Relief FOR INDIGESTION

BELL-ANS

25¢ and 75¢ Packages Everywhere

THREE STATES WANT PRISONER

Former Bank Official Much in Demand by Officers

Returns from Trip to Ports in Mexico

Accused Man Insists It Was Pleasure Jaunt

[BY A. P. NIGHT WIRE.]

SAN DIEGO, Aug. 21.—Alva E. Smith, wanted in Arizona, Oklahoma and Nebraska on bank wrecking charges, arrived in San Diego this afternoon on the power schooner Mariam from Mazatlan, Mex., and was immediately placed under arrest by San Diego deputy sheriffs and taken to the County Jail here.

Smith was brought back from Mazatlan by E. S. Shroder, American Vice-Consul at the Mexican port, and on his arrival here was met by nearly a dozen officers from three different States.

Sheriff J. Freeman of Clareta, Okla., and Deputy Sheriff Roberts of Yuma, Ariz., were both on hand to make request for Smith. The Oklahoma Sheriff wants Smith on a charge of wrecking a bank at Coalgate, Okla., and the Arizona deputy is seeking the asserted embezzler on a charge of wrecking the bank at Parker, Ariz.

A third charge is said to have been made against Smith in Nebraska, a telegram received at the Sheriff's office here this afternoon stating that a deputy sheriff from that State is now on his way to California.

IN GOOD HUMOR

Smith appeared to be in good humor when he landed this afternoon. "I didn't figure on being met by a brass band," he said, as soon as he caught sight of the waiting officers. After his arrival at the County Jail he willingly consented to interviews.

"My trip to Mexico was not in the nature of a flight," Smith said. "I am not a fugitive from justice, for I have done nothing wrong. I went down to Mexico more to pass the time than anything else and I had a wonderful trip. The fishing was the best I ever saw. Outside of seasickness on the way back, I enjoyed every minute of large sum of money with me is on the trip. This idea that I have a tirely wrong. I'll give any person every cent over $103 that they can find on me or in my baggage. I came back to San Diego on my own accord as soon as I learned there was some misunderstanding about my connection with a bank in Parker."

Smith declared that he was surprised to learn that requests for his arrest had been received from Oklahoma and Nebraska. The Nebraska warrant for his arrest, according to a telegram received by Sheriff James Byers, charges him with jumping $10,000 bond in connection with juggling securities.

Sheriff Byers is in something of a quandary as to what to do with Smith. Both the Oklahoma and Arizona officers are demanding the custody of the man and the Nebraska authorities have made a similar demand by telegraph.

Late this afternoon the Oklahoma and Arizona officers here are to meet with Sheriff Byers and at that time it is expected a decision will be reached as to which State Smith is to be returned. Smith's wife, it was stated at the Sheriff's office, came to San Diego from Los Angeles today to meet her husband, but she did not appear at the pier when the Mariam docked and has thus far failed to call at the County Jail.

"111" cigarettes

They are GOOD! 10¢

Buy this Cigarette and Save Money

One of the best known Dentists in Los Angeles DR. CARR

Minimum Prices

GOLD CROWNS 22k	$ 5.00
PORCELAIN CROWNS	5.00
BRIDGE WORK	5.00
SET OF TEETH	10.00

All operations without pain. Free examinations and advice. Special attention to extraction of teeth.

DR. CARR
230-31 O. T. Johnson Bldg.
Broadway at Fourth
Hours, 9 to 5:30. Phone 07388.
Sunday and Evenings Appointments.

Buy Skill Not Glasses

YOUR EYES EXAMINED GLASSES COMPLETE **$2.65**

¶ An *examination* of your eyes, a *pair* of spherical *glasses*, for either reading or for distance, in a *suitable frame, complete* for $2.65. One week only.

¶ *Cylindrical* glasses, *gold or shell frames, torics, fancy shapes* and *double vision glasses* correspondingly *low*, and the best of all is the *good correction I give you.*

¶ *Correctly Fitting* the eye is *worth* more to *You* than the *Price* of a *Dozen* pair of *Glasses. Buy Skill, Ability* and *Experience Combined* with *Correctly Ground Lenses* and *protect your Eyes* for the *Future* as well as having *Comfort Now.*

¶ The ease of my method of fitting you *is worth your consideration.* I make your glasses *neat, stylish* and the *best of all*, give you *real eye comfort.* It's worth having. No "drops."

C. N. HOPKINS, M. D.
Eye, Ear, Nose and Throat Specialist
Suite 501 Homer Laughlin Bldg.
312 South Broadway
Hours: 9 to 4. Wed. and Sat. Eves. 6 to 7

COLD WAVE HITS NEW YORK CITY

After Hot Spell Climate Takes Tumble to Low Record for August

[BY A. P. NIGHT WIRE.]

NEW YORK, Aug. 21.—After one of the warmest spells of the year, New York shivered today on the coldest August 21 in the Weather Bureau's history. Early in the day the temperature was 55 degrees, three below the old record for August 21. On Aug. 24, 1885, the mercury dropped to 51, the lowest record for the month.

WAR LORD SAYS WILL AID SUN

(Continued from First Page)

bearing a cordial letter from Sun to the Chief Executive, expressing Sun's readiness to advise and aid in the task of reconstructing and reuniting China. Whether this presages Sun's early departure for the capital, a step which President Li repeatedly has urged him to take, is not disclosed.

Sun Yat-Sen's home in the Rue Moliere in the French settlement the scene of many of his conferences, has been besieged with delegations offering support and eager for advice and instructions. Three more arrived today.

One of these came from Nanking, where Sun convened the first republican Parliament of China, following the overthrow of the Manchu dynasty in 1912. The Nanking delegation came to represent Chi Hsi-Hyan, tuchun of Kiangsu province.

Another came from Hanchow, empowered to speak for Lu Yung-Hsiang, who lately abolished the office he held, tuchun of Chekiang province, and set up a civil government with himself as executive.

From Peking came a third party, sent by Wang Chung-Hui, acting Premier and lawyer of international repute, who has been attempting to hold the Cabinet together in the face of tremendous difficulties.

Prominent leaders of the nation were not alone in waiting on Sun. Today representatives of twenty-seven labor organizations of Shanghai called at the house in the Rue Moliere and pledged their support to the deposed southern chieftain.

BRITISH FEARFUL

[BY CABLE AND ASSOCIATED PRESS.]

PEKING, Aug. 21.—Grave alarm is felt by British subjects throughout Manchuria over the threat of Chang Tso-Lin, Governor of the province, to withhold his protection of British lives and property in reprisal for what he calls British contempt of his authority. Chang declares the Manchurians are contemplating a boycott of British business and says he will not be responsible for action taken by the people if the present methods of British subjects in Manchuria continue.

The text of Chang's speech publicly attacking the Britons, was published in today's newspapers.

On August 13, it developed, Chang invited several American and British merchants to his headquarters in Mukden. There, in the presence of the Americans, he bitterly attacked the Britons. During the course of his speech, the Manchurian Governor made three specific charges against the British.

First, he declared that in the war between himself and Wu Pei-Fu, the northern military leader, who defeated Chang and revived the old Republican Parliament, Manchurian soldiers were killed with bombs hurled from British airplanes.

Second he charged the British have been opposing his seizure of the railroad extending from Shan Hai-Kuan to Mukden, whereas they have not protested the capture of Peking by Wu Pei-Fu nor the seizure of the Hankow railroad by him.

In the third instance, Chang asserted, the British were opposing his seizure of the salt revenues of Manchuria, thus discriminating in favor of other tuchuns who hold revenues.

FEELING HIGH AT GATE CITY

(Continued from First Page)

George Chambers, a striking machinist who had witnessed the shooting, confronted him and stuck a smoking pipe in his face. The negro being fear-stricken and his weapon empty gave in without struggle.

The shooting occurred about 7:45 p.m., on Third street, the main thoroughfare of the city.

According to reports, all three men implicated in the shooting bore excellent reputations. A number of persons who declare they witnessed the shooting refute Wiley's statement to the effect that his attackers drew a weapon first. While these witnesses cannot, they say, state what the conversation was about, they do assert that Wiley drew his gun first. This Wiley emphatically denies. Sheriff Shay had issued a permit to Wiley to carry a weapon last Saturday.

Hollowell was reported late tonight as being in a dangerous condition.

Tonight's shooting was the climax of two days of trouble. Yesterday three men battled eight others, but no one was seriously injured.

DE VALERA HARD HIT ON FUNDS

(Continued from First Page)

the signing of the Irish peace treaty, it was said today. The money was under the jurisdiction of three trustees—Archbishop Michael Fogarty, James O'Mara and De Valera. They in turn were responsible to the Dail Eireann.

Opponents of De Valera charged that in spite of their protests, not less than $250,000 was withdrawn from the Irish funds in this city during the early part of this year. There was begun some time ago a series of inquiries concerning the exact status of the funds. Those who opposed De Valera charged they could obtain no information from him and that legal proceedings were thus necessitated.

The firm of attorneys representing the Irish Free State officials today deposited with the County Clerk a bond of $50,000, guaranteeing the good faith of the applicants. The funds involved are represented by $1,500,000 in securities and $300,000 in cash.

FEAR REPRISALS

[BY CABLE AND ASSOCIATED PRESS.]

LONDON, Aug. 21.—Americans who have recently arrived here from Dublin declare that the attempt to kill Michael Collins, head of the Irish provisional government, was forecast in Ireland and was planned, first, to secure the removal of the sole remaining outstanding figure in that government and thereby weaken the Free State movement, and second, as a measure of reprisal against the shooting of Harry J. Boland by Free State soldiers.

Boland was a popular figure, and Irishmen who dared talk at all about the general political situation voiced the fear that his death would lead to assassination. Nightly fusillades and bombings have reduced the Dublin population to a state of terrorism.

The Americans added that their talks with the average citizen, including porters, cab drivers and workmen, brought forth the assurance that 85 to 90 per cent of the population of the people of Ireland were solidly behind the Free State movement.

Eamon De Valera was credited by them with the ambition to so maintain disorder as to oblige British military intervention. He was represented as hoping, by securing intervention, to force eventually a new treaty more advantageous to Ireland.

RELEASE O'BRIEN

[BY CABLE AND ASSOCIATED PRESS.]

DUBLIN, Aug. 21.—Art O'Brien, president of the Gaelic League at London, who was arrested August 2 by the Free State authorities, has been released from the Maryborough barracks.

BELFAST, Aug. 21.—Republicans on Sunday night attacked the London and Northwestern Hotel at Greenore, County Louth, with machine guns. The hotel is supposed to be the headquarters of the Nationalist forces, and the attack was met with heavy fusillade, lasting an hour, after which the attacking forces withdrew.

NOBLEWOMAN TURNED AWAY

(Continued from First Page)

appeal to Washington the order of deportation signed today will not be enforced against the Viscountess.

It was said at Ellis Island today that what first attracted the attention of the inspectors to the young woman was the fact that she was accompanied by a maid and the maid's child. The inspectors suggested to her that the government liked to have assurances that servants from abroad would not become public charges. The Viscountess informed them she would guarantee to look after the maid and the child.

"How much money have you?" inquired one of the inspectors then.

"Two hundreds dollars," replied Viscountess de Becderere.

"'Taint enough," declared the inspector.

Miss Reynolds appeared at the hearing today, and said her friend had ample funds, had inherited vast wealth, in fact. She said that while she had but $200 in cash, she had much money placed to her credit in New York banks.

57

The most for your money

Slow baking in dry-heat ovens dries out the water, makes beans rich and mealy, and gives you the most real food value and real flavor for your money.

HEINZ OVEN BAKED BEANS

with Tomato Sauce

The Victrola You Want You will find At Birkel Co. Victor Specialists

Why not buy your Victrola where selection is varied, stock complete, new and guaranteed? Where terms are only 10% cash, the balance to suit your convenience.

Victrola Prices Are the Same Wherever You Buy.

$25 to $1500

Victrolas, Cabinet, Console, Table or Portable Styles

Free demonstration tomorrow morning of Victor Records to aid the correction of stammering and stuttering, 10:30 a.m.

Birkel Co—Main Floor Victrola Dept.

BIRKEL COMPANY
446-448 S. BROADWAY
Exclusive Agents
STEINWAY and DUO ART

As a public courtesy, tickets are sold here for summer concerts at Hollywood Bowl, by members Philharmonic Orchestra.

Children Cry for Fletcher's

CASTORIA

The Kind You Have Always Bought has borne the signature of Chas. H. Fletcher on the wrapper for over 30 years just to protect the coming generations. Do not be deceived. All Counterfeits, Imitations and "Just-as-good" are but experiments that endanger the health of Children—Experience against Experiment.

Never attempt to relieve your baby with a remedy that you would use for yourself.

What is CASTORIA

Castoria is a harmless substitute for Castor Oil, Paregoric, Drops and Soothing Syrups. It contains neither Opium, Morphine nor other narcotic substance. For more than thirty years it has been in constant use for the relief of Constipation, Flatulency, Wind Colic and Diarrhoea; allaying Feverishness arising therefrom, and by regulating the Stomach and Bowels, aids the assimilation of Food; giving healthy and natural sleep. The Children's Comfort—The Mother's Friend.

Bears the Signature of

Chas. H. Fletcher

In Use For Over 30 Years

THE CENTAUR COMPANY, NEW YORK CITY.

WINNERS

in the "A Pal for Your Palate"

NATIONAL ICE CREAM

WORD CONTEST!

First Prize, G. W. Kendall, 315 N. Serano St., 11,518 Words.

2—Miss Helen Klein, 706 North Normandie Ave.
3—Mrs. A. G. Coleman, 4107 Kansas Ave.
4—A. Milburn, 1122 Georgia St.
5—Mrs. Harry Margid, 805 Douglas St.
6—Evangeline E. Howard, 806 So. Olive St., Alhambra.
7—John F. Cohee, 1523 West 29th St.
8—Mrs. Emmet Smith, 4511 Toland Way.
9—Nellie A. Johnson, 5833 La Marada Ave.
10—Bertha B. Joseph, 923 South Lake St.
11—Dorothy F. Allen, 4044 La Salle Ave.
12—Mildred Colburn, 2413 Butte St.
13—Nellie M. Larsen, 2735 West 9th St.
14—Estelle Bowers, 116 North Flower St.
15—Mrs. E. D. Stack, 906 West 40th Place.
16—H. C. Greenlee, 2710 Wabash Ave.
17—Mrs. F. P. McPherson, 1406 3rd St., Santa Monica.
18—William MacLean Macy, 911 St. Paul Ave.
19—Rollo E. Shaw, 3020 Raymond Ave.
20—Mrs. Kate M. Irwin, 1408 S. Van Ness Ave.
21—Eva Whitewell, 504 City Hall.
22—Mrs. G. M. Caskey, 808 N. Olive St., Alhambra.
23—Alice Alcort, 3046 Kenwood Ave.
24—Sall Pearl Joseph, 923 S. Lake St.
25—Joseph L. Byrd, 1800 S. Figueroa St.
26—Mrs. M. Foutz, 1211½ E. Main St., Alhambra
27—Mrs. K. C. Newell, 1135 Elizabeth St., Pasadena
28—Mrs. Earl R. Curtis, 1244 3rd Ave.
29—Mary C. Peterman, 68 S. Daisy Ave., Pasadena.
30—Lee A. Meyers, 1347 S. Hill St.
31—Ruth E. Baird, 1215 West 7th St.
32—Augusta Kiele, 3649 Arvia St.
33—Robert Morford, 2101 Arlington Ave.
34—Harmon Swan, 6218 Lou Dillon Ave.
35—C. B. Knolton, 224 S. Olive St.
36—Laura Merrick, 2906 S. Union St.
37—Newell Swan, 6218 Lou Dillon Ave.
38—Maria D. Swan, 6218 Lou Dillon Ave.
39—P. E. Warrington, 4810 Gramercy Place.
40—Mrs. L. V. Lindsey, 5032 S. Wilton Place.
41—Miss Ruth Brown, 1671 West 23rd St.
42—Beulah Wilson Ingoldsby, 1333 West 39th St.
43—Miss N. O. Shepard, 210 So. Serrano St.
44—Clara La Baron, 1957 West 12th St.
45—Maud E. Butler, 5200 Oakland St.
46—Maria A. Brady, 443 S. New Hampshire St.
47—Mildred Roberts, Citizens' National Bank.
48—Eloise Keefe, 629 West 45th St.
49—Aura May Hake, 215 Queen St., Inglewood.
50—Mrs. A. M. Gilbert, R. D. No. 1, Box 258, Pasadena.

Checks for cash prizes and orders for merchandise prizes will be mailed immediately to winners.

A Word of Appreciation

We thank every one of the 7,000 contestants in this wonderful contest and only wish we could have offered a prize to all of you. But we do appreciate your work and hope that through the high quality of National Ice Cream we may continue to merit your friendship.

Now that you know our brand name, don't fail to ask for National Ice Cream at your dealers' whenever you want something different for your palate.

National Creamery & Produce Co.
548 Colyton Street Los Angeles

The Times Free Information AND Resort Bureau

CORNER FIRST AND BROADWAY

Resorts

Lake Tahoe

In September Next door to Paradise

The finest month in the year at this wonderful mountain resort is September! The nights are cool. Average noon temperature, 70 degrees.

Reduced round-trip excursion fares in effect from all Southern California points. Or come by auto—one of the world's scenic motor trips. Best mountain roads in California.

Trout fishing in Tahoe and nearby lakes and streams is exceptionally good in September.

A great diversity of hotel accommodations, from rustic camps to the finest resort hotels, modern and luxurious in every detail.

Information and booklets may be obtained from any Southern Pacific agent or by addressing the secretary of the Lake Tahoe Development Association, Tahoe, Cal.

GILMAN'S RELIEF HOT SPRINGS

New European Plan, $1.00 per day and up. Modern accommodations. Cafeteria and a la carte dining-room. Popular prices. Natural hot mud and hot sulphur baths for guests 50c, for transients 75c. Large natural swimming plunge. Folders and reservations at Pacific-Judah, 732 So. Spring St. and The Times Information Bureau, or phone Gilman Grove, San Jacinto 6811.

THE BLACKSTONE

OCEAN AVE. BETWEEN CHESTNUT AND CEDAR
LONG BEACH, CAL.

BRENT'S MOUNTAIN CRAGS

GLENN RANCH

Idyllwild

CAMP OAK WILDE

It's Always Cool in SWITZER-LAND

SWITZER'S
A GENUINE ALPINE HOUSE

$ $ OAKGLEN LODGE, 5000 FT. ALTITUDE

Camp Baldy YEAR-AROUND Resort
P. O. CAMP BALDY, CALIFORNIA

Palisades Tavern, Balboa Beach

PHONE NEWPORT 56

YE STUART INN—RADIO CONCERTS

VENICE PLUNGE
SWIM—NEW FILTER NOW IN USE—SWIM
SCIENTIFICALLY PURIFIED

MT. WILSON

FOREST HOME A Clean Mountain Resort

Lake Arrowhead "CALIFORNIA'S FINEST PLAYGROUNDS"
ONLY FOUR HOURS AWAY.

SANTA MONICA-OCEAN PARK
HOTELS AND APARTMENTS

MIRAMAR

Hotel Windermere, Santa Monica

Resorts

GOLF — BEVERLY HILLS HOTEL
AND BUNGALOWS
WHERE GUESTS FEEL ENTIRELY AT HOME

OMAR'S "GARDEN OF ALLAH."
SANTA BARBARA'S UNIQUE PERSIAN HOTEL
SAMARKAND

MELROSE MINERAL BATHS

FOREST HOME A Clean Mountain Resort

ROBERT'S CAMP

OPID'S CAMP

LA JOLLA

HOTEL TRUFFO

'RIM OF THE WORLD'
RESORTS ON THE
IN THE SAN BERNARDINO MOUNTAINS
ALL THE WAY OVER ONE MILE IN THE AIR

PACIFIC ELECTRIC RESORT BUREAU
IN THE LITTLE LOG CABIN
MAIN LOBBY PACIFIC ELECTRIC STATION
SIXTH AND MAIN STREETS, LOS ANGELES.

FREE INFORMATION AND RESERVATIONS
FOR ALL MOUNTAIN RESORTS ON THE 'RIM OF THE WORLD'
IN THE SAN BERNARDINO MOUNTAINS
AS WELL AS FOR RESORTS IN THE SIERRA MADRE AND SAN JACINTO RANGES.

ASK FOR NEW FREE BOOKLET
BRIEFLY DESCRIPTIVE OF ALL MOUNTAIN RESORTS. NO CHARGE OR FEE OF ANY KIND.

LET US HELP YOU PLAN YOUR VACATION

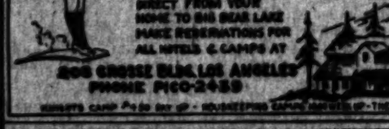

7 PASSENGER PIERCE-ARROW TOURING CARS LEAVE DAILY

BIG BEAR LAKE CAMPS

DIRECT FROM YOUR HOME TO BIG BEAR LAKE
MAKE RESERVATIONS FOR ALL HOTELS & CAMPS AT
202 CROCKER BLDG. LOS ANGELES
PHONE PICO 2459

take Motor Transit Stages to Arrowhead Lake~Big Bear Lake
Round Trip $6.25 Round Trip $12.25

BIG BEAR COUNTRY CLUB
NOW OPEN TO MEMBERS AND THEIR FRIENDS
Five-piece Orchestra Evening and Dinner Dance.

Chaffees

CENTRAL AND NORTHERN CALIFORNIA RESORTS

Yosemite and Mariposa Big Trees
VIA THE HORSESHOE ROUTE
SEVEN-PASSENGER PIERCE-ARROW AUTO SERVICE DAILY FROM MERCED
"Just Like Going in Your Own Car."
For tickets, seat reservations and everything necessary for the trip see
PECK-JUDAH, 732 S. Spring St. Phone Main 1739

BROCKWAY, LAKE TAHOE
TAHOE'S NEWEST RESORT

Glenn Alpine Springs
LAKE TAHOE

Los Angeles Hotels and Apartments

HOTEL IMPERIAL FAMOUS FOR GOOD BEDS

"HOME HEALER" FACES CHARGES

Government Seeks Evidence on "Teachings"

Women, Asserted Victims, Remain Loyal

"Resist Not Evil" Revealed as Doctrine

[EXCLUSIVE DISPATCH.]

CHICAGO, Aug. 21.—The Federal government has taken a hand in the investigation into the conduct of "Dr. Albert J. Moore, healer of broken homes" and head of the "Life Institute." The government wants to find whether Moore conducted correspondence courses in "home healing."

"Dr." Moore will be in court tomorrow to face a charge of operating a confidence game. Subpoenas have been issued for Mr. and Mrs. W. W. Talcott and for Mrs. James H. Cartwright of Oregon, Ill., wife of an associate justice of the State Supreme Court, who is expected to be the chief witness against Moore. Mrs. Talcott is alleged to have paid Moore $2900. She is still "faithful" to the "doctor," it is said.

DEFIES ACCUSERS

"Nonresistance" based on the doctrine of "resist not evil," was revealed today by investigators of the State's Attorney's office as the underlying tenet of the cult. On this same doctrine the three famous suits conducted by Jacob Beilhart, "Dr." Otoman Hanisch and Evelyn Arthur See were established.

Moore today defied his accusers and declared he would beat them if they appeared in court tomorrow. Mr. Talcott and Alvin Frohne caused Moore's arrest. Frohne's wife defends Moore and probably will testify in his behalf. Both Mrs. Frohne and Mrs. Talcott were busy at Moore's "institute" today.

LESSONS CALLED USELESS

Frohne said today he would be able to prove that Moore's lessons to his pupils were useless. He exhibited a stack of "exercises" written by Mrs. Frohne. According to Frohne, his wife locked herself in her room on her "exercise days" and wrote "nonresistance" sentences by the hour. His exhibit started as follows:

"I love all that has come, comes and can come to me. I appreciate my every experience."

This was written once every hour and during the intermissions Mrs. Frohne meditated on the "nonresistance doctrine which it set forth. This kept up for eight or ten hours a day, Frohne says.

Travel East through San Francisco and Seattle via cool route at excursion rates. C. P. R. R. & St. P. Ry. Van Nuys Bldg.—[Advertisement. 15887.

Resorts

HOTEL SEATTLE
Pioneer Square
Seattle, Washington
200 Large, Clean, Airy Rooms
Newly carpeted and redecorated.
Rates: $2.00 single—$3.00 double. With bath: $3.00 single, $4.50 double.
First-class Cafe in connection. Club Breakfast, 30c; Lunch, 60c; Dinner, $1.00.
R. L. Hodgdon, Manager
Note: Owned and operated by Americans

G. R. TOWLER
GLENDORA in LONE PINE
High Up in the Pines
GOLDEN TROUT CAMP
HUNT—FISH—REST
Trees Rain Fresh Meat

San Francisco Hotels

Spend your Vacation in SAN FRANCISCO
STOP AT THE **HOTEL STEWART**
On Geary St., just off Union Square, close to everything worth while. Good accommodations at moderate rates. The best known meals in the United States. Municipal car passes the door. Stewart Motor Bus meets principal trains and steamers. It is advisable to make reservations in advance of arrival. Chas. A. and Margaret Stewart, Props.

ALEXANDER HOTEL
Adjoining St. Francis Hotel—Geary Street above Powell
SAN FRANCISCO
13-story—Absolutely Fireproof — Class "A" Building.
Center of shopping and theater district. Restaurant in connection.
RATES: $1.50 per day up. Weekly and Monthly Rates.
Take Municipal Cars A, B, C or D, direct.
Entirely Renovated—New Management.

COMFORT LUXURY ECONOMY
In Your Taxi Service
Call
Day or Night
Bdwy. 2894 or 64416
$2.00 an hour—Open Cars
$3.00 an hour—Closed Cars
Day and Night Taxi Co.
1226 S. Flower

Steamships

AUSTRALIA
Adventure, Scenery, Sheer Enchantment
The Well Equipped Royal Mail Steamers "Niagara" (13,500 tons)
Aug. 12, Oct. 30, Dec. 21
"Niagara" (20,000 tons)
Sept. 23, Nov. 24, Jan. 20
Sail from Vancouver, B. C.
For fares apply Can. Pac. Ry., 605 S. Spring St., L. A., or 10 Canadian-Australian Royal Mail Line, 741 Hastings St. West, Vancouver, B. C.

Steamships

CATALINA Boat Service

Steel Steamship Avalon
with Orchestra for Dancing
DAILY
Lv. 6th and Main, L. A. 9:00 a.m.
Lv. Wilmington . . . 10:00 a.m.
Ar. Avalon . . . . 12:15 p.m.
Lv. Avalon . . . . 2:00 p.m.
Ar. Wilmington . . . 4:30 p.m.
Ar. Los Angeles . . . 7:45 p.m.
Steamship Cabrillo
DAILY EXCEPT SUNDAY
Lv. 6th and Main 2:45 p.m.
Lv. Wilmington 5:45 p.m.
Ar. Avalon 6:45 p.m.
(Subject to Change)
If you drive down, park your car in Wilmington Dock—50c a day
Catalina Ticket Office
321 P. E. Bldg., 6th & Main
Tel. Pico 36 Los Angeles
In All The World No Trip Like This
Round trip from Los Angeles, $8.35; from Wilmington, $8.35

NEW YORK BY SEA
LOS ANGELES
From SAN FRANCISCO
DE LUXE PASSENGER AND EXPRESS-FREIGHT SERVICE VIA PANAMA CANAL AND HAVANA
Stopping (stops at Manzanillo, Mexico; San Jose de Guatemala, Acajutla and La Libertad, Salvador; Corinto, Nicaragua; Belize and Cristobal, Canal Zone; Havana (cost bound) and Baltimore). New American steamers, 10,000 displacement tons.
NEXT SAILINGS
*S. S. Ecuador . . . . . Sails Aug. 23
(*Omit Central America)
S. S. Columbia . . . . . Sails Sept. 12
Fares, 1st class, $170, $180.
Steerage, $100.
Also additional freight steamers providing sailings approximately every 10 days.
PANAMA SERVICE
To Mexico, Central America, Canal Zone
S. S. San Jose . . . . . Sails Sept. 17
For complete information apply to
Pacific Mail Steamship Co.
608 California St., San Francisco
220 South Spring St., Los Angeles

CUNARD AND ANCHOR LINES
REGULAR SAILINGS FROM NEW YORK, BOSTON, MONTREAL
TUESDAYS — Fastest Mail Service to Scandinavian Ports & Copenhagen
THURSDAYS — To Cobh (Queenstown) Liverpool
SATURDAYS — To Plymouth, Cherbourg and Hamburg; To Londonderry and Glasgow
SPECIAL FALL & WINTER SAILINGS TO MEDITERRANEAN.
CANADIAN SERVICE
Via Picturesque St. Lawrence Route
Montreal to Glasgow
CASSANDRA . . . Aug. 31, Sept. 28, Oct. 27
SATURNIA . . . Sept. 7, Oct. 5, Nov. 2
Montreal to Liverpool
AUSONIA . . . Sept. 14, Oct. 14, Nov. 11
ALBANIA . . . Sept. 21, Oct. 21, *Nov. 25
TYRRHENIA (new) . . . Oct. 28, *Dec. 2.
*Sails from Halifax.
Montreal to Plymouth, Cherbourg and Hamburg
ANTONIA (new) Sept. 9, Oct. 12, Nov. 13
ANDANIA . . . Sept. 28, Nov. 4, *Dec. 9
*Sails from Halifax.
OFFICE: 501 Market St., San Francisco, or Local Agents.
Freight Sailings on Application.

ADMIRAL LINE
Low Fares
$22.50 San Francisco and Return
Sailings
Ruth Alexander
10 a.m., Sunday, August 27
H. F. Alexander
Friday, Sept. 1
Dorothy Alexander
10 a.m., Sunday, September 3
For San Francisco and Seattle.
Portland—Direct sailing Wed.
LOS ANGELES OFFICE
531 So. Spring
Telephone Main 7205 or 12220
Long Beach: 118 W. Ocean Ave.
Phone 61020.
San Pedro: 116 W. Sixth St.
Hollywood:
6425 Hollywood Blvd.
PACIFIC STEAMSHIP COMPANY

EUROPE
Passenger Service to
ENGLAND IRELAND
FRANCE BELGIUM
Sailing every Saturday from New York.
Also Frequent Sailings from
BOSTON, PHILADELPHIA
MONTREAL and QUEBEC
Making connections to all points on the Continent.
Regular Sailings to
GERMANY, ITALY & BALTIC STATES
Winter Voyages
WEST INDIES & MEDITERRANEAN
For information apply to
WHITE STAR LINE
AMERICAN LINE RED STAR LINE
International Mercantile Marine Company
320 Market St., San Francisco.

French Line
S. S. FRANCE
"The Ship of Elegance"
Well known to Trans-Atlantic travelers for its superb accommodations and excellence of service. This worthy companion of S. S. Paris is a quadruple screw vessel of nearly equal length and offering the same magnificent Saloon and comfortable Cabins. On board this wonderful ship you will find the subtle atmosphere of France.
Sailing August 26, September 23
"New York—France—Direct—Paris"
For full details consult the French Line Agent in your City or write to
COMPANY'S OFFICES
672 Monadnock Bldg., San Francisco
140 Sutter St., San Francisco

fastest lowest plus and 150 lbs baggage free

San Diego

$5 Round Trip Via
Fridays and Saturdays
$6 Round Trip other days
3½ hours
4 daily trains
Leave Los Angeles
9:10 A.M. 3:00 P.M.
7:00 P.M. 1:30 A.M.
GEO. T. GUNNER, Dist. Pass. Agt.
221 South Broadway
Phone Bdwy. 6500
Santa Fe Depot, Phone Main 8121
LOS ANGELES
LONG BEACH 128 W. Ocean Blvd. | OCEAN PARK 120 Pier Avenue | REDONDO BEACH Santa Fe Depot

TRIANGLE TOURS

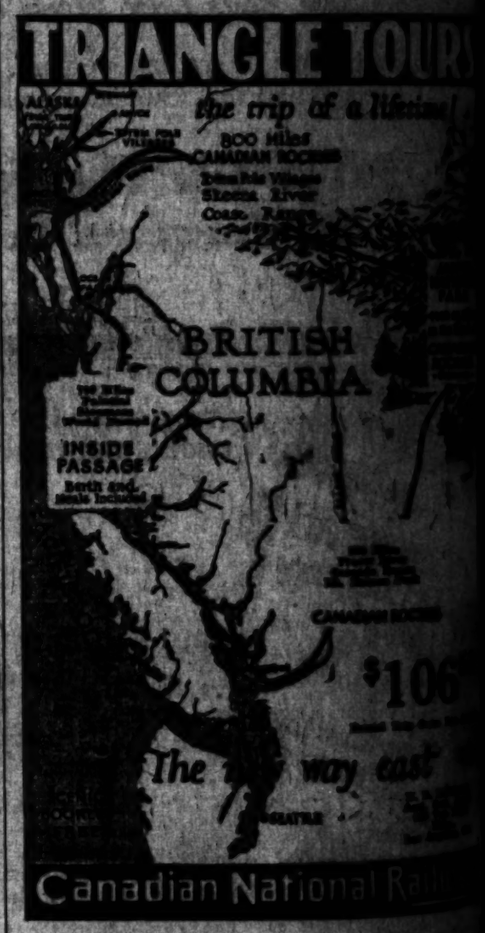

Steamships

THE MAGNIFICENT NEW WHITE STAR LINER
"HOMERIC"
Has Been Specially Chartered By Us For
The 1923 Grand Cruise De Luxe
To the **MEDITERRANEAN**
Sailing January 20 Returning March 27
Cruise Limited to 500 Guests
Steamer — Cuisine — Service — the utmost for sixty-seven days of luxury, leisure, and unrivalled interest.
A Prodigious Itinerary
Full information and literature on request
THOS. COOK & SON
315 So. Spring Street, Alexandria Hotel Building

ROYAL MAIL to EUROPE
"The Comfort Route"
Avoid an entirely unnecessary ocean trip. Enjoy in your own lounge your favorite meals, interesting chat, or perhaps hear the evening concert or dance. Every personal comfort you expect in the best hotel is at your command on this royal Royal Mail.
Large Staterooms. Unsurpassed Cuisine.
New York Cherbourg
Southampton Hamburg
ORBITA . . . Sept. 2, Oct. 14, Nov. 18
ORDUNA . . . Sept. 16, Oct. 21, Nov. 25
OROPESA . . . Sept. 30, Nov. 4,
DIRECT PASSENGER SERVICE
From Pacific Coast Ports to U. K.
Regular Service.
THE ROYAL MAIL STEAM PACKET CO.
564 Market St., San Francisco, or Local Agents.

YALE

LAVICK'S

CONVENIENT CREDIT

WEAR WHILE YOU PAY

...aire for a beauti-...mond, an attrac-...and dependable ...or any article of ...elry, can now be ...without miss-...money.

...AMOND ...RINGS

...cial collection for both men ...men.

—Pay $1.00 Each Week
—Pay $2.00 Each Week
—Pay $2.50 Each Week
—Pay $3.50 Each Week
—Pay $5.00 Each Week

Ladies' Bracelet Watches

All the latest shapes and dainty sizes in 18-Karat white gold and 25-year gold filled.

Men's Watches

All standard American makes.

Elgins
Walthams
Illinois
Hamiltons
Howards

Latest style mounting in platinum and 18-karat white gold.

Have your diamond reset while you wait.

Any Diamond Purchased from Us May be Exchanged for Larger One at its Full Purchased Price.

Phone for Correct Time 65186

LAVICK

JEWELRY CO. 427 W. 7th

Low Fares—

Portland and Puget Sound Points

Reduced round trip fares daily until September 30

ROUND TRIP FROM LOS ANGELES

Portland	$65.00
Tacoma	72.50
Seattle	74.50
Spokane	87.25
Vancouver	83.50
Victoria	79.50

Return limit, Oct. 31—Stopovers

GO THIS SUMMER!

Southern Pacific Lines

Ticket Office—212 West 7th
Station—Fifth and Central
Phone Pico 3000

Our New Ticket Office
Main Floor, Pacific Electric Station,
Sixth and Main, is Open.

NOTICIAS MUNDIALES DE ULTIMA HORA

En obsequio a nuestros numerosos amigos de habla española, y para beneficio de los lectores americanos del Times que estudien esa lengua, publicamos diariamente esta columna en castellano, con un extracto de las más importantes noticias de última hora.

Un conocimiento práctico del español es de grandísima utilidad en este país, especialmente en el suroeste; como lo demuestra el hecho de que en Los Angeles solamente, hay más de 15,000 personas que estudian ese idioma con profesores oficiales o particulares. Para esos estudiantes será un buen ejercicio leer todos los días esta sección, donde encontrarán las palabras y frases mas usuales del lenguaje español.

NOTAS TELEGRAFICAS

Culpan a los Rojos del Conflicto

CHICAGO, agosto 21.—El jurado del Médico Forense (Coroner) del Condado de Lake, Indiana, falló hoy que el maquinista Edward Coy y el fogonero Frank Lubbs, muertos en la hecatombe del principal tren expreso del Michigan Central, "fueron victimas de una complot para descarrilar el referido tren." Este veredicto fué pronunciado después de que varios testigos hubieron declarado que habían encontrado alcayatas sacadas de las traviesas para que se abrieran los rieles, cosa que sucedió. Dos Estados y el gobierno de los Estados Unidos están dando más pasos esta noche para hacer una investigación muy completa de este asunto, la que quizá revelará las causas de mucha de la violencia que produjo la actual huelga ferroviaria.

Serio Tropiezo en las Conferencias.

CHICAGO, agosto 21.—Se ha presentado un serio tropiezo en las negociaciones para la solución de la huelga ferrocarrilera, y distan mucho de ser color de rosa las perspectivas de un arreglo el miércoles que se reunan en Nueva York el gobierno y los ejecutivos de los ferrocarriles, para discutir la proposición que ha de hacerse a los ejecutivos de las cuatro grandes hermandades. Los circulos ferrocarrileros de Chicago recibieron hoy este informe de una fuente bien empapada en las negociones del este. Los ferrocarriles insisten—cosa que no se esperaba—en proteger a los nuevos empleados, y los líderes obreros insisten igualmente, y de modo expreso, en que no se altere la antigüedad.

Tal Vez Francia Obre Sola

PARIS, agosto 21.—El Primer Ministro Poincaré, hablando hoy ante el Consejo del Departamento del Mosa, declaró: "A pesar de que es contraro a nuestros deseos, nos vamos a ver obligados a hacernos de garantías en Alemania, sin aprobación de nuestros aliados. No trataremos de implicarlos, pero defenderemos el interés de todos hasta que Alemania consienta en pagar. Queremos que los daños causados a Francia sean indemnizados, y lo serán."

NOTAS LOCALES

La Acusación Gana Puntos en el Jurado del Klan

La "otra cara" del asalto de Inglewood, tal como la ven los miembros del Ku Klux Klan que se dice tomaron parte en él, fué mostrada ayer al jurado en el Departamento Doce, por el testimonio del Teniente Coronel Thomas H. Jennings, uno de los treinta y seis reos procesados.

Hizo una pintura de un asalto legítimo, organizado por funcionarios de la ley constituídos en debida forma, y apoyado por ciudadanos convocados por los funcionarios. Ese fué el cuadro presentado por el Coronel Jennings desde la barra de los testigos, en tanto que los otros treinta y cinco reos lo escuchaban con creciente interés.

Audiencia de Hartley en Long Beach

Frank Reinolds, propietario del garage de La Habra, en Long Beach, provocó una sensación en el tribunal de dicha ciudad, ante el Juez S. H. Underwood, cuando se presentó en la audiencia de Walter Hartley, acusado de haber querido violentar a la esposa de Reinold. Al entrar a la sala del juzgado, el dueño de garage saltó para atacar al reo, pero la pronta intervención del detective Barney Kane y de los empleados del juzgado salvó a Hartley de ser golpeado.

Tratornada por el Pesar, Empuña una Pistola

Traspasada de dolor por la muerte de una hijita de seis años, que sucumbió a una operación la mañana de ayer, la Sra. Claudia Whitney, de 27 años de edad, trató de poner fin a sus días en su habitación de la calle Elsinore 2237, disparándose un tiro en el vientre. Tal es el informe de la policía.

Dícese que acababa de salir su marido de la residencia, cuando la Sra. Whitney tomó un pequeño revólver de un cajón de la cómoda, y se dió un balazo. Al oir el tiro, el Sr. Whitney regresó precipitadamente a la casa y encontró a su mujer tirada en el piso de la alcoba.

Juegos Olímpicos

Cuando la Asociación Olímpica Americana celebre su mitin de esta noche en Nueva York, tal vez queden exceptuados de participar en los juegos olímpicos que se efectuarán en 1924 en Francia, los atletas de 320 colegios americanos, el ejército y la marina de los Estados Unidos, el Bienestar Judío, la Asociación Cristiana de Jóvenes, y las asociaciones de golf y de tennis.

Dice William May Garland que los juegos internacionales que van a organizarse en Los Angeles el año próximo pueden convertirse en olímpicos.

DEPORTES

Baseball

Los Angeles derrotó a Oakland por 4 a 1 en el pospuesto partido que se jugó ayer en el parque Washington.

Tennis

William T. Tilden y Vincent Richards, de Nueva York, triunfaron de Zenzo Shimidzu, japonés, y de F. T. Hunter, por anotaciones de 6-2, 6-1, 6-3, en los matches nacionales de parejas que se iniciaron ayer en Boston. James Davies y Phil Neer, de Stanford, fueron vencidos por Walter Westbrook y John Hennessey, de Indianápolis, 6-3, 6-3. Robert y Howard Kinsey, de San Francisco, derrotaron a J. J. Armstrong y J. McGee, de St. Paul, 6-1, 6-3, 6-0.

Pugilato

Jess Willard anunció anoche que retaría a Dempsey, cogiéndole la palabra, para un match de desquite los dos, cuando el rey del box llegue a esta ciudad en la semana. En la pelea se disputará el campeonato mundial.

Bert Colima y Frank Barrieau, as púgil del noroeste, se encontrarán a la noche en Vernon, en el número principal.

Harry Wills, retador de Jack Dempsey, derrotó a "Bud" Jackson, boxeador pesador de color, en el segundo asalto. La pelea tuvo lugar anoche en el este.

Youth Struck by Street Car Dodging Auto

By a "Times" Staff Correspondent
[EXCLUSIVE DISPATCH.]

LONG BEACH, Aug. 21.—In attempting to dodge automobiles at a point opposite the Blackstone Hotel on West Ocean avenue, Elmer Welgumuth, 14 years old, got in the way of a Magnolia-avenue street this evening and was knocked down and seriously injured. He sustained a fractured skull.

Elmer is the son of Henry Welgumuth, prominent orange grower of Glendora. Together with his mother and brother, he was spending the month at the beach at 444 Chestnut avenue. The family, in bathing suits, was on the way to the beach, when the accident took place.

He was taken to the Seaside Hospital in Motteil's ambulance.

ILLINOIS MINERS ORDERED TO WORK

[BY A. P. NIGHT WIRE.]

DUQUOIN (Ill.) Aug. 21.—Virtually all coal mine operators of the Duquoin field, one of the largest in Southern Illinois, today ordered their engineers and shift men back to work, it was made known this afternoon. This action came following receipt of a telegram to the local unions from William Hutton, a district executive board member of the Illinois miners, who is attending the conference in Chicago. Hutton's telegram gave the men permission to return.

RAILWAY ANNOUNCES HOME SEEKERS' RATES

[BY A. P. NIGHT WIRE.]

CHICAGO, Aug. 21.—Home-seekers' excursion tickets at one fare plus $2 for the round trip to apply to the entire West and Northwest will be put into effect on August 29 by the Chicago, Milwaukee and St. Paul Railroad, it was announced today. The tickets will be sold every Tuesday.

SMALL FEET UNDOING OF YOUNG YEGG

Long Series of Burglaries Solved by Confession of Youth at Bakersfield

[EXCLUSIVE DISPATCH.]

BAKERSFIELD, Aug. 21.—Confessing to the burglary of more than seventy homes in Bakersfield and to a string of crimes in Odgen and Salt Lake, Uath, Lee Keller, 24 years of age, was taken into custody at the Southern Pacific depot here by Deputy Sheriff Horace Dupes.

Keller's small feet were the cause of his downfall, he claims, and they were also the means of keeping him out of jail for a period, the authorities say.

Keller was arrested upon advices and descriptions furnished by the Odgen Sheriff and was not connected with the local crimes until after he had been taken to the local jail, where it was noticed that his feet wrere not unlike woman's, as to size.

Several burglaries committed here recently gave out one clew for the authorities to work upon and that was the presence of small footprints underneath windows and about doors. The police had believed the burglaries the work of a child or a woman.

At the Sheriff's office it was said Keller has a long criminal record. He is said to have been sentenced to Folson prison three years ago, for burglary, and was paroled. Later he served a short term in San Quentin for grand larceny. He is said to have been operating in Bakersfield and vicinity for the past three months.

Communists Ambush Fascisti

[BY CABLE—EXCLUSIVE DISPATCH.]

ROME, Aug. 21.—A detachment of Fascisti, after attending the unveiling of a war memorial at Olevano, near here, fell into a Communist ambush at San Vito. One Communist is dead and a Fascisti is dying. Eight on both sides were wounded. Troops and police were rushed to the spot.

FITZGERALD'S for the Advancement of Music.

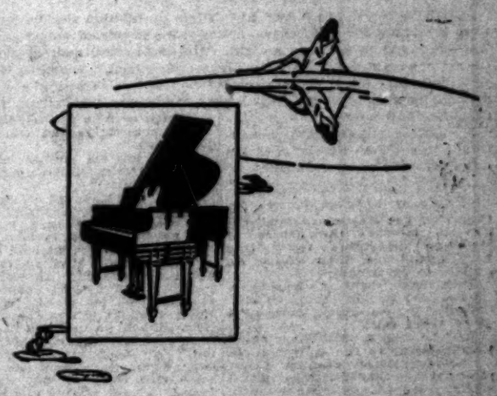

A Crystal Mirror

Just as the crystal pool, sheltered from stray breezes, mirrors perfectly each tiny detail with life-like exactness, so

The Knabe with the Ampico

re-enacts the playing of the artist so faithfully that, as he listens, he feels as one beholding his own soul pictured before him.

You are cordially invited to our Studios at any time to hear this marvelous Knabe with the Ampico.

FITZGERALD KNABE MUSIC CO.
HILL STREET AT 727 - 729

The Times Illustrated Magazine

—complete in itself—is one of the 12 great units which make up the Sunday Times—the only story or general-interest magazine published in Southern California.

GRATITUDE

THE SUCCESS OF THE GREATEST EVENT IN OUR HISTORY—THE OVERWHELMING EXPRESSION OF PUBLIC CONFIDENCE, EVIDENCED BY THE MAKING OF SO MANY NEW FRIENDS, AS WELL AS THE CONFIDENCE OF OLD FRIENDS, PLEDGED ANEW—HAS FILLED OUR TREASURE CHEST—GOOD WILL— TO OVERFLOWING.

IT IS THE MOST VALUABLE ASSET WE'VE REALIZED FROM OUR GREAT FIESTA CELEBRATION, JUST OVER.

THE BUILDING OF PERMANENT GOOD WILL HAS ALWAYS INFLUENCED EVERY TRANSACTION MADE IN THIS STORE—IT HAS ESTABLISHED OUR POLICY, AND IT IS EVIDENT THAT IT MUST BE MADE DEEP AND FIRM IN THE CONFIDENCE OF THE PUBLIC IF WE CONTINUE TO EXTEND AND TO GROW.

AND, WE WOULD BE UNGRATEFUL, INDEED, SHOULD WE FAIL TO MAKE A PUBLIC EXPRESSION OF OUR GRATITUDE, FOR THE PASSING OF THIS GREAT MILESTONE ON OUR MARCH TOWARD THE GOAL OF WELL EARNED SUCCESS.

SO, SINCERELY, WE SAY "THANK YOU" AND INVITE YOU TO VISIT US AGAIN, AT YOUR CONVENIENCE, TO VIEW THE ADVANCE SHOWING OF BRIGHT, NEW, FALL MERCHANDISE SO PREVALENT THROUGHOUT THE STORE—

"Desmond's"
60 Years Young

WHY LET THIRSTY SUFFER?

Johnstown People Thought "Stuff Mayor Ordered" Was Real Beer

[BY A. P. NIGHT WIRE.]

JOHNSTOWN (Pa.) Aug. 21.—While prohibition sleuths ostensibly were searching for bootleggers, Johnstown's supply of empty beer bottles continued to increase tonight. Mayor Caufield, avowed supporter of the "pure-beer-for-my-constituents movement," smiled a lot and said nothing. E. A. Spragg, prohibition agent, directing a force of seven detectives, said his men hadn't found any bootleggers yet, but that they had hopes.

Meanwhile little black bugs continued to make an aquarium of the city's drinking water reservoir.

STUFF MAYOR ORDERED

The steady, insistent demand for the "stuff the Mayor ordered," began to lacerate the nerves of beverage dispensers today and they abandoned their efforts to explain to customers:

That the Mayor's act was a hoax.

That they couldn't think of selling anything containing more than ½ of 1 per cent.

And besides, a prohibition agent was listening to the conversation.

The proprietor of one thirst parlor visited this afternoon by two really parched newspaper men, promptly agreed to fill their order. The product did not entirely satisfy the customers. After attempting to qualify as experts, they became confidential. So did the proprietor.

"Then, why do you tell 'em it is, when it ain't," asked one of the journalists.

"Why let 'em suffer," was the response. An inspiration came, and he continued:

"You know a lot of us old-timers woke up yesterday to the fact that we are back numbers. We never believed in advertising. We do now. Why, we sold enough of this Volstead stuff yesterday to float a battleship through the Panama Canal—and people kept coming back for more. They actually thought it was the real article. When we told 'em the truth they winked and told us to trot it out. We thought the rush was over when we closed our places early this morning, but we were fooled. Every minute another automobile party drives up, rushes in, gives three cheers for the Mayor and demands service."

"Why let 'em suffer is right," and another half dollar dropped into the cash register.

Auction Sales

To Be Conducted by Members of Los Angeles Auctioneers' Association. The Times is the Official and Exclusive Newspaper Advertising Medium for the Association.

AUCTION LUXURIOUS

115 SOUTH CATALINA STREET

Yellow car to 3rd st. and Catalina—Walk 2 blocks north.

10 A.M., TODAY, AUGUST 22ND, 10 A.M.

Including Mahogany Cabinet Victrola and Records, LATE MODEL PEERLESS COUPE in perfect mechanical condition, new rubber.

We have been commissioned to sell the FURNITURE and FURNISHINGS of the luxuriously appointed Wilshire home of Dr. and Mrs. E. J. Doran at the above address. These furnishings have had constant care and attention, and to all appearances and purposes are like new. To those who appreciate the beautiful in home adornment, this sale will appeal—especial attention is called to the magnificent collection of 9 ORIENTAL RUGS, several of which are indeed rare specimens.

See detailed description in yesterday's TIMES, part 3, page 5.

RESTAURANT AUCTION

WHITE MINT CAFE

1339 SOUTH HILL STREET

11 A.M., TOMORROW, AUGUST 23RD, 11 A.M.

Including all stock on hand and excellent four-year lease. Seating capacity 40 persons—equipment cost over $1500.00. To be sold at public auction as a whole and as a going business.

This excellently equipped and paying cafe is commercially one of the best business opportunities ever offered in Los Angeles at PUBLIC AUCTION.

Lunch Counter, 16 revolving stools, 6 round tables, 24 chairs, shelving, National cash register, silver case, silverware, glassware, dishes, McCRAY REFRIGERATOR, gas ranges, hot plates, fully equipped kitchen. Beautiful lighting fixtures, etc., etc.

LUNCH WILL BE COOKED AND READY TO SERVE FOR THE NEW OWNER.

DON'T OVERLOOK THIS MOST EXCELLENT OPPORTUNITY. BE ON HAND PROMPTLY AT 11:00 A.M.

KEMP AND BALL, Auctioneers

12126 107 and 104 West 7th Street 12126

"For Satisfactory Service and Real Results"

AUCTION

Warehouse Sale, New Eastern Goods

Wednesday, August 23

10 O'CLOCK A.M. SHARP

2305-07 South Grand Ave., Los Angeles

FURNITURE

Special Notice to Hotel, Apartment-house, Bungalow Court owners, Furniture Dealers, big buyers in general.

Will positively be sold on above date, subject to no prior sale. Quantities guaranteed. 25 Mahogany Dressers, 42-inch top; 24 Mahogany Full Size Beds; 12 Clipper Edge Box Springs; 54 27x36 Hotel Tick Pillows; 14 Mahogany Spinnet Desks; 14 Mahogany Library Tables; 36 Mahogany Tapestry Seat Chairs; 14 3-piece "Karpen" Overstuffed "Chesterfield" Suites; 14 Folding Card Tables; 14 Polychrome Genuine "Alaska" Floor Lamps; 14 Grey Enamel 42-inch Top Breakfast Tables; 36 Windsor Chairs to match; 14 All White "Ashwood" Ice Boxes; 14 9x12 "Signlow Electra" Rugs; 14 8.3x10.6 "Hartford Bonnorah" Rugs; 250 pairs Curtains; 600 pieces Semi Hotel Decorated Dishes; 140 pieces Assorted Glassware; 450 pieces Silverware; 15 Waste Baskets; 112 pieces Aluminumware; 329 pieces Assorted Kitchenware; 10 dozen 81x100 Sheets; 10 dozen 36x45 Cases; 46 Spreads, supply of Bath Towels, Dresser and Stair Pads; Table Linen of all kinds.

Will be sold in quantities to suit all purchasers. These goods are being sold to close an account; they are in the original crates, ready for immediate delivery.

TERMS CASH.

An opportunity presents itself for you to furnish your Hotel, Apartment, or stock your store at your own price.

H. B. NASH, Auctioneer

Phone 21060. 2305 S. Grand Ave.

Auction Wilshire Income Bungalows

TODAY, AUGUST 22nd—11 A. M. SHARP

To be Sold as a Whole—Furniture by the Piece

Two Wonderful Corner Five-Room Furnished Bungalows

Garage
Cement
Driveway
House Open for Inspection Until Hour of Sale.

1043-5 S. Plymouth Blvd.
N. W. Corner
Country Club Drive

High Ground
Terraced Lawn
Lot 109x145

Artistic Fountain. Underground Sprinkling System.

Roof Ornamented with Spanish Rainbow Tile.

Terms 1-3 Cash balance 7%—3 years.

Immediate Possession After Escrow

Be Sure to Investigate This Ideal Wilshire Property

The House!

Five rooms and bath each. Living-Room, Dining-Room, Two Bedrooms, Kitchen (Tile Sink,) Bath (Tiled.) Beautiful Lighting Fixtures, Open Fireplace with Gas Logs. Linoleum in Kitchen; Hardwood Floors throughout, Walls covered with Canvas and Stippled, Breakfast Nook, Interior finish to match Walls; Wrought Iron Electroliers; French Doors, Large Closet in Bedrooms. Telephones.

Furniture de Luxe!

To Be Sold Piece by Piece

Furniture—Best of Everything. Twin bed two-tone walnut bedroom suite (made to special order.) Artistic high-grade dining-room set. Three-piece overstuffed living-room set (magnificent.) Antique Chinese carved desk and chair to match. Chinese carved arm chair. Two unusually heavy 9x12 Chinese rugs. Chinese rug 4x6. Two Axminster rugs, 9x12. Three plate glass art mirrors with cords. Mahogany Baby Grand piano, Queen Anne style—Bahr Bros., makers. High-oven A.-B. gas range (good as new.) Elaborate fireplace candelabra. Bronze, silverware, dishes. Beautiful 90-inch Italian cutwork tablecloth, cost $900.

How to Get There

West 11th car on Broadway to property. Motor out Wilshire Blvd. to Plymouth, South three blocks.

L. A. Auction Realty Exchange. Suite 203-4 Union Oil Bldg.

A. H. WEIL, *Auctioneer*, Phone 11528

HOPE TO SOLVE HARD PROBLEM

England Soon to Establish College for Training of Servant Girls

[BY CABLE AND ASSOCIATED PRESS.]

LONDON, Aug. 21.—England hopes to solve its servant problem by establishing a college for the training of young women in domestic science and the useful arts. The government has set aside $250,000 for the purpose. The cost of training an unemployed girl so that she can take a situation in domestic service is $100.

Convicted Hog Thief Charged With Murder

[BY A. P. NIGHT WIRE.]

FRESNO, Aug. 21.—Edward Mort, a rancher of the Hartimart district, was shot and killed tonight and a posse is looking for Paul L. Graham of Alpaugh, who was convicted of stealing hogs on Mort's evidence, as the slayer, according to a special dispatch received here by the Fresno Morning Republican.

The shooting took place, it is said, when Graham came to town armed with a large caliber rifle and met Mort on the street. An argument between the two men was started on their former quarrel which resulted in Graham serving six months in jail. Mort was badly beaten by Graham last summer, those who knew both ranchers said, and Graham was reported to have said he "would get Mort."

According to witnesses, Mort struck Graham on the head and grabbed the muzzle of the rifle, forcing Graham to the ground. As Mort attempted to flee, Graham fired and Mort fell.

ASK UTILITY VALUATION

[BY A. P. NIGHT WIRE.]

TURLOCK, Aug. 21.—The local irrigation district today decided to petition the Railroad Commission for an evaluation of the properties of the Pacific Gas and Electric Company and the Sierra San Francisco Power Company with a view to condemnation and acquisition for the district.

READ THIS!

The Cottage Tea and Gift Shop
419 Ocean Front
At Ocean Park
Will be Sold
At Auction, Wed., Aug. 23rd,
2 P. M.

A splendid opportunity to purchase a going business with full equipment.

Drive down to the beach and investigate. Sale on the premises, Wednesday.

C. H. O'CONNOR & SON, Auctioneers
625 Pantages Bldg., 7th and Hill.
Phone 820-491. Bdwy. 1018.

AUCTION

Today at 10 A. M.
3015 W. PICO ST.

Consisting of elegant living room suites, walnut and Jacobean dining room furniture, ten davenports, six high oven enamel gas ranges, beds, rugs, etc., must be sold and removed on above date.

GEO J. BLANK, Auctioneer
Office: 851 So. L. A. St.
Phone 72414 and 61839.

CALIFORNIA FRUIT MEN SATISFIED

Conditions in Industry Reported Better Than Shippers Looked For

[BY A. P. NIGHT WIRE.]

SACRAMENTO, Aug. 21.—With the exception of prices being paid for Elberta peaches, conditions in the California fruit industry are generally satisfactory and better than growers and shippers had looked for in view of strike conditions throughout the country, it was said here today by prominent shippers.

Even in the case of the Elberta, which is California's principal shipping peach, prices were better than were expected just before shipments began, it was said. Practically all peaches have moved.

A strong demand for plums is reported, but practically all plums have been shipped. Good prices are being received in the East for pears and the market is strong everywhere, the shippers said.

Malagas from the Fresno district make up the bulk of the grape shipments at the present time. Moderate prices locally are exceeded by the prices in the East. Tokay grapes will move from the Florin and Vacaville sections within the next week, but the quantity will be limited for about two weeks. Lodi Tokays will move about September 1.

California distributors announced that up to Saturday night 9213 cars of fruit had moved East. Shipments Saturday totaled 426 cars, as compared with 402 a year ago on the same day.

Shippers reported there has been no shortage of equipment and no serious delay due to the shopmen's strike.

SMUGGLING OF ALIENS SERIOUS PROBLEM

SECRETARY DAVIS ASSERTS CHINESE BROUGHT HERE FROM CUBA

[BY A. P. NIGHT WIRE.]

WASHINGTON, Aug. 21.—The smuggling of aliens into the United States, particularly Chinese from Cuba, constitutes one of the most serious problems before the Department of Labor, Secretary Davis declared today in commenting upon efforts being made to secure closer co-operation between the Cuban government and the United States.

The Secretary was hopeful, he said, that negotiations between the State Department and Cuba would tend to remove some of the obstacles confronted by the immigration authorities of the Labor Department in dealing with smuggling peratiens.

It developed today that negotiations began in October, last, when Secretary Hughes asked the Cuban legation here to call certain features of the situation to the attention of officials in Havana. Since then the legation has sent several other inquiries to its home government but has received no formal reply to the American presentations.

The latest phase of the problem is understood to have resulted from a letter written to Secretary Hughes by Secretary Davis on August 5, stating that the Labor Department "has deemed it proper" as well as advisable to present this matter, (smuggling of Chinese from Cuba into the United States,) for the consideration of your department, with the request that, if you approve of that course, the American Minister at Havana or other proper representatives of this government, make appropriate representations to the government of Cuba with the object in view of ascertaining if restrictions of a character which will serve to materially check the movement to that country of aliens of the Chinese race, may not be imposed under the laws of that country."

SEEK AGREEMENT ON SENATE BONUS VOTE

REPUBLICAN LEADERS, HOWEVER, MAKE LITTLE PROGRESS TOWARD GOAL

[BY A. P. NIGHT WIRE.]

WASHINGTON, Aug. 21.—Senate Republican leaders continued negotiations today for an unanimous consent agreement for a final Senate vote on the soldiers' bonus bill, but apparently with little prospect of immediate success. Some progress was reported, but it was understood that four or five Senators objected to an agreement at this time.

The bonus measure is the Senate's unfinished business and will be taken up after the Senate reconvenes Wednesday. Chairman McCumber of the Finance Committee plans to deliver a prepared address at that time in support of it and some majority leaders said that unless there was an agreement meantime for a time for the final vote the legislation would have to be fought out to a finish on the floor. Several substitute measures have been proposed and many amendments to the committee draft are promised. All of these are expected to lead to more or less prolonged discussion.

After the bonus is passed by the Senate—and the general belief at the Capitol is that it will go through finally by a substantial majority, it would, in the usual course, be sent to conference for the composing of differences between the Senate and House. In that event it would be handled by the same conference committee to which the tariff measure will be referred this week, with little prospect that it would receive attention until after the committee had completed its work on the tariff.

MORE LOCOMOTIVES FOR UNION PACIFIC

[BY A. P. NIGHT WIRE.]

PHILADELPHIA, Aug. 21.—Samuel Vauclain, president of the Baldwin Locomotive Works, tonight announced the receipt of an order from the Union Pacific Railroad for fifteen locomotives to cost $900,000. Construction of these engines will begin at once.

Mr. Vauclain said his company now had $16,000,000 worth of unfilled orders on its books, the largest volume of business since April, 1921.

(Political Advertisement)

"THEY SHALL NOT PASS"

"THE PEOPLE MUST GOVERN"

—Stephens

"NO MAN NOR GROUP OF MEN CAN TELL THIS GOVERNOR WHERE TO HEAD IN"

—Stephens

The Los Angeles Express

In a Leading Editorial, August 16, says:

DON'T LET THEM FOOL YOU

IF BUT as a matter of political education, every voter in California should read the speech delivered by Governor Stephens, Monday night. That speech was made in response to the greeting of his friends and neighbors of Los Angeles, who had gathered to attest their respect and affection for him. It was so temperate in expression, so clear in its analysis of the real issues of the gubernatorial campaign, so constructive in its proposals and cogent in its lucid reasoning that it could not fail to prove of value to every reader.

There has been a great deal of buncombe in the covert fight that has been made by private interests and special privilege against the renomination of the Governor. It is recognized that his renomination in August is the guarantee of his re-election in November. Under the conditions that obtain, the primary constitutes the real election as far as the governorship is concerned. Therefore, the fight against Stephens is directed against his renomination by the Republican party and many of those who wage that fight have no more concern in the welfare of the party as a party than they have in the domestic economy of Turkestan.

They have combined in an effort to "get" Stephens. Why? Thereby hangs an interesting tale. It is the story of a conspiracy on the part of selfish interests to punish the Governor. For what? For being a faithful defender of the public interest and refusing to put upon the people a load of taxation the corporations ought themselves to carry as their fair share of the common burden.

By their vote the people at the last general election ordered heavy increases of expenditure for education, highways, child welfare and institutional purposes. It was the business of the State government to raise the revenue to meet these increased expenditures ordered by the people themselves.

In his speech Monday night, the Governor thus defined the problem that was faced and the method of settlement:

> **"The people had had their city and county taxes raised each year for several years, the allied interests had not had their taxes raised for six years, owing to war conditions. In other words, the public utilities had not been paying their equal share of taxes. So it was determined that the people should not be burdened further but that the additional taxes needed to meet the voters' demands should be collected from the public utilities in an amount equal approximately to the increases the people had borne.**
>
> **"In consequence the King tax bill was introduced into the Legislature, wherein and whereby the great corporations had their taxes equalized with the taxes paid by the people. Only their just and equal share—and no more — was asked of them."**

No one need seek any further to find the genesis of such opposition as there is against Stephens. But for what he did on that occasion in protection of the pocketbooks of the people, few of those now most active in opposition would have raised any clamor.

When Stephens took his stand demanding that the corporations should be compelled to carry their fair share of the common load, when he refused to consent to a general ad valorem tax upon the people and forced through the Legislature the King tax bill, equalizing the taxes paid by the corporations with the taxes paid by the people, he performed a very great public service—**and he incurred the undying political hostility of tremendously powerful enemies.**

They are intensely active in their opposition to his renomination.

If they told the real reason of that opposition they'd be hooted out of the primaries.

So, having been compelled by the Governor to shoulder their full share of the tax burden, having been thwarted in their efforts to shift the load upon the public, they are appealing to the people to vote against the governor "because he has 'raised' taxes." In the words that occurred as a refrain throughout the Governor's speech:

"Don't let them fool you!"

The San Francisco Call

Published by John Francis Neylan

In a Leading Editorial, August 16, Says:

RENOMINATE STEPHENS

GOVERNOR WILLIAM D. STEPHENS should receive Republican nomination on August 29.

The Call has frequently disagreed with the chief executive, and even at this writing does not find accord with several of his policies.

In the present primary contest, however, the big question at issue is whether a Governor of can be disciplined and driven out of office by the **tionary influences which have but one objective** to destroy everything that has been accomplished **way of Progressivism and humane legislation** relegate California to a place among the politically **rupt States of the Union.**

Stripping off all of the pretense and hypocrisy economy and business management in government, the cold truth is that an attempt is being made to defeat simply because of the passage of the King tax bill, which the corporations of the State to pay $30,000,000 additional for the biennial period.

At the 1921 session of the Legislature, a grave problem arose. The State had been committed to certain both by the State administration and by the vote of the These policies involved the expenditure of large sums in excess of the revenues which the State enjoyed at that When the Legislature met, the question of whether these should be spent or not had been decided, at least to as to 75 per cent of the increase.

The only question remaining to be whether the taxes necessary to meet these should be paid by the railroads and public utility porations or by the little householder and property generally throughout California.

Back in 1910 the railroads and public utility wrote into our Constitution a system of taxation they undertook to pay all the taxes necessary for the State government, in return therefor being city, county and all local taxation on their

The railroads and public utility corporations sum of money to secure the adoption of this measure.

The adoption of this measure saved them of dollars, regardless of what any so-called tax

Having made this bargain, they were bound with it.

At the 1921 session of the Legislature, they prevent any raise in their own taxes so that the crease, if they had been successful, would have to all of the property of the State, and each would find himself paying not only city and taxes as well.

Whether the ordinary voter finds himself ment with Governor Stephens on all of his every man and woman who admires courage believes that a contract should be lived up to will accord to the chief executive a due for the fight which he made to levy the the public utility corporations and not individual.

From the date of the passage of the King tax interests, many of whom were previously friendly have denounced him and in every conceivable sought to bring about his defeat.

How laughable it is to hear the cry of economy in government from the very coterie of prior to 1911 gave to California the most corrupt tion in her history.

These gentry underestimate the electorate of California.

YOU have all seen Governor Stephens. Have any of you ever seen his opponent?
YOU have all heard Governor Stephens talk. Have any of you ever heard his opponent

WHY DO THEY KEEP THEIR CANDIDATE IN THE BACKGRO

...GROWERS ...O HAVE CARS

...ed to Move Crop ...f California

...r Equipment Not ...h for Demands

... Can be Hauled ... Refrigeration

...[BY A. P. NIGHT WIRE.]

...Aug. 21.—Mil... of loss will be ... fruit growers of Cali... plans made today are ... the fruit growers ... Acceptance of ... will mean the loading ... additional carloads of ... to the present ... refrigerator cars for ... of California. Tele... have been sent to the of... the State Board of Agri... Sacramento and to the ... of all the transconti... roads reaching Califor... Interstate Commerce ... and it is believed that ... now facing fruit ... the Coast can be ...

... only 80,000 refriger... cars in the United ... 1000 of these are al... California. The pro... perishable food prod... are shipping 700 re... cars per day and re... into the State a few ... that number, but when ... of the fruit supply move... reached California will ... a smaller allotment of ... cars than that stated ... of the increased de... other parts of the coun...

...CARS NEEDED

...hand additional cars are needed ... country at the present ... that the government, ... had the roads, how the ... them, have felt just... to this very great ... with the growth of ... notable food prod... milk and meat ... demands the sup...

... to correct this lack ... cars, steps are ... to supply 30,000 ven... cars for the shipment ... crop of wine ... almost ready for the ... which must be moved ... two months. Ex... Agricultural Depart... as the technical men ... Commerce Com... these cars ... the movement of ... groups, the Califor... of which now exceeds ... last year by several ...

...OFFICIALS

... Curry spent near... in conferences ... officials on this ... as a result of his ... following telegram was ... by the director of serv... Interstate Commerce ...

... State Department ..., Sacramento, Cal. ... 30,000 carloads ... months. Railroads ... to supply refrig... to meet all de... to supply ventilated ... considerable volume for ... providing shippers will ... cars, and it is suggested ... situation and advise ... shippers will be ... It should be under... any supply of ventilated ... by California ship... made to defeat ... in any manner de... of refrigerator ... State.

"J. C. ROTH, ... Bureau Service."

... copies of this wire ... telegraphed to Presi... of the Southern ..., Santa Fe, Presi... of the Union Pacific, ... Loy of the West... Their co-operation to ... was urged and ...

MRS. HARDING JOINS SOCIETY

Wife of President Interested in Preventing Cruelty to Animals

[BY A. P. NIGHT WIRE.]

NYACK (N. Y.) Aug. 21.—Mrs. Warren G. Harding, whose recent gift of $100 to a fund to buy oats and hay for Clover, the 51-year-old horse, brought her an offer of honorary membership in the Nyack Society for the Prevention of Cruelty to Animals, today accepted the honor.

She not only accepted, but in a letter to David W. Cranston, president of the organization, inclosed her check for dues as an active member for five years.

...it is believed here that this solution of the fruit problem in California will save a great portion of the crop from ruin, though even this program does not provide for the movement of all the fruit crop.

Senator Shortridge also had several conferences with members of the Interstate Commerce Commission, notably Commissioner Aitchison, and secured his cordial co-operation to put the new plan into immediate effect.

Bogata Crosses Place Mexicans in Bad Position

[EXCLUSIVE DISPATCH.]

MEXICO CITY, Aug. 21.—President Obregon and several other Mexican officials, and the Mexican Congress, are up against it. Columbia, one of the three Latin-American republics that have official decorations, wants to pin the Cross of Bogata on the beasts of President Obregon, Gen. Serrano, his Secretary of War and Navy and Gen. Estrada, chief of operations in the State of Jalisco.

The trouble is that Mexico has no decorations. Since the downfall of Diaz they have been in disrepute. They are considered by many Mexicans as beneath Democratic dignity, and like ornamental flub-dub on uniforms, have not been dreamed of in the period of the revolution.

The offer of three of the Bogata Crosses from the friendly republic to the South came as a surprise. Congress is equally embarassed, because it must give permission for the President and hi generals to accept the crosses.

HINDU NOBLE COMES TO OBSERVE MEXICO

RAJAH OF INDIA, ADORNED IN FINE ROBES, ARRIVES AT VERA CRUZ

[EXCLUSIVE DISPATCH.]

VERA CRUZ (Mex.) Aug. 21.—Mahender Partah, a raja of India, has arrived at this port, coming to make a study of the archaeology of Mexico.

His advent is looked upon by Mexican scientists as of more than casual importance. The historic alliance between Mexico and the Orient has been noted by all students, and a comparison of the Hindu and the Aztecan civilizations would be productive of many valuable discoveries, it is predicted.

The Indian Prince arrived here on the French steamship Flandes, occuping luxirious cabins. He is dressed in his native clothing, and wears many jewels. The Vera Cruz authorities received him with honors befitting his rank. The visitor is highly educated, speaking several languages, including Spanish, in which he converses at great ease.

Garage, Autos, Destroyed

[BY A. P. NIGHT WIRE.]

SACRAMENTO, Aug. 21.—Fire, believed to have resulted from crossed wires, destroyed a garage and eight automobiles at Mather Field, east of here last night. The loss was estimated at $20,000.

SERIOUS HITCH IN PARLEYS

Outlook for Ending of Railway Strike is Not so Rosy, is Report

[EXCLUSIVE DISPATCH.]

CHICAGO, Aug. 21.—A serious hitch in the negotiations for the settlement of the railroad strike has occurred and prospects of an agreement on Wednesday, when the government and railroad executives assemble in New York to consider the proposition to be made by the Big Four executives, are far from rosy.

This information was received in railroad circles in Chicago today from a source in close touch with the negotiations in the East. Unexpected stiffening on the part of the roads in their insistence on protecting new employees and a similar insistence on unimpaired seniority expressly stated in any agreement is shown by the shopcraft leaders.

The same report has it that, failing in their efforts at mediation, the Big Four will leave the shopcrafts to their fate, having been given assurances by Federal authorities that the inspection laws will be rigidly enforced. Sympathetic strikes will be vigorously repressed by the grand officers of the brotherhoods.

They have been assured, it is reported, that the rolling stock found unfit for service by Federal inspectors will not be permitted to be sent out by the railroads. The railroads insist that they have not endeavored to send out bad order power or cars, despite the claims of the unions.

Chicago railroad executives left tonight for the conference on Wednesday, but would give out no statement today as to the status of negotiations.

SCIENTISTS MEASURE THREE STARS' HEAT

OBSERVATIONS ON SUMMIT OF MT. WILSON ARE SUCCESSFUL

[BY A. P. NIGHT WIRE.]

WASHINGTON, Aug. 21.—The heat of three stars—Aldebaran, Capella and Betelgeuse—has been measured by two officials of the Smithsonian Institution, who have been making observations at the Carnegie Solar Observatory on the summit of Mt. Wilson, Cal.

Dr. C. G. Abbott, assistant secretary of the institution, and L. B. Aldrich, attached to the institution, reported today that they had succeeded in doing what had heretofore never been done. The heat of the three stars, the scientists reported, first was gathered and brought to focus by the giant 100-inch telescope at the observatory. The heat and light then was passed through a prism and spread out into a rainbow colored spectrum. Delicate devices taken to Mt. Wilson by the two observers then measured the light in each color, as well as the invisible heat. As the hotter a body is the whiter and bluer is its light, the intensities of the heat in the various colors allowed an estimate of the temperature of the stars, which was fixed at approximately 10,000 deg., centigrade.

STATE BONDED DEBT SURVEYED BY BANK

[BY A. P. NIGHT WIRE.]

NEW YORK, Aug. 21. — The State governments of the United States have a total bonded debt of $1,071,506,981, or $10.18 per capita, according to a survey made public tonight by the Bank of America. New York has the largest individual State debt, totaling $267,784,000, but its per capita debt of $15.07 is comparatively low. South Dakota has the largest per capita debt, $75.01, while Kansas, Kentucky, Nebraska and Wisconsin have no bonded indebtedness.

The present per capita State debt is approximately the same as the per capita Federal debt of $10.80 in 1913. The present public debt of the Federal government is $23,000,000,000, or approximately $226 per capita.

Copyright 1922 Hart Schaffner & Marx

Finest Quality

is the big feature of this final sale of

Hart Schaffner & Marx *Suits*

at

$33 and $39

The prices have been greatly reduced, of course; your interested in that.

But more important by far is the fine quality you get for your money.

Hart Schaffner & Marx finest fabrics, tailoring and style.

All of our remaining spring and summer suits are in this sale.

You'll find your size here and the best value you've seen in years.

Silverwood's

BROADWAY AT SIXTH

Our 27th Year

Open all day Saturday

HOSTESS brick ice cream—

What a pleasing flavor combination for Crescent HOSTESS brick ice cream.

Large—juicy Alberta peaches—the very best the market affords—and full kerneled English walnuts, rich and meaty—

The combination of pure sliced peaches and chopped nuts gives ice cream a new zest and flavor that is irresistible.

Especially appetizing when served with the evening meal. It takes the place of heavier and less easily digested salads and desserts.

Take home some Crescent HOSTESS brick ice cream tonight—Your family will be pleased.

Crescent Creamery Co.

Los Angeles

Would You Like a Paying Business?

Every day in the week investors come into possession of valuable businesses through watching TIMES Want-Ads. Changing circumstances are forever forcing people to sell. Read today's Business Chances.

Many a Successful Business

in Los Angeles was purchased through a TIMES Want-Ad. Similar opportunities are on the market today. See today's "Business Chances."

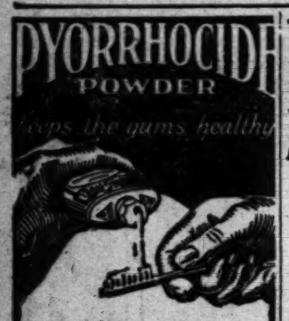

Receding Gums
—a sign of pyorrhea

Pyorrhocide Powder is the dentifrice most widely prescribed by dentists to *prevent* pyorrhea as well as to aid in restoring infected gums to a healthy condition.

It keeps the teeth white and clean. Both gum health and tooth cleanliness are insured by its twice-a-day use.

If pyorrhea has already developed, Pyorrhocide Powder helps to repair gums that are soft, receding, bleeding or sensitive.

See your dentist regularly—use Pyorrhocide Powder daily—and you can avoid loss of teeth from pyorrhea. The economical dollar package contains six months' supply. At all druggists and dental supply houses.

Buy a package today

The Dentinol & Pyorrhocide Co. Inc.
Sole Distributors
1482 Broadway
New York

Sold by Druggists Everywhere

Recommend
Resinol
to that friend with skin trouble

If you have a friend suffering with eczema or other itching, burning eruption, what greater kindness could you do him than to say:

"Why don't you try Resinol? I know you have experimented with a dozen treatments, but I believe Resinol is *different*. It does not claim to be a 'cure-all'—simply a soothing, healing ointment, free from all harsh drugs, that physicians prescribe widely in just such cases as yours. *Do* get a jar today!"

Resinol Ointment is sold by all druggists.

WHEN a truck driver boasts about thousands of miles, powerful, slipless traction and real cushioning down to the last mile, he's talking about his Goodyear Cord Truck Tires.

It is one of the complete lines of Goodyear Truck Tires sold and serviced by your Goodyear Truck Tire Dealer.

For Sale by
Truck Tire Service Co.
1244 E. 8th St.
Pico 683—13884

GOODYEAR

SUBSCRIBE TO THE
CHRONICLE
San Francisco's Leading
DAILY and SUNDAY PAPER

You cannot afford to overlook its special Sunday features, which teem with interest.

Subscription and advertising rates given upon application to the Los Angeles representative of the Chronicle—

LOUIS BAAR
303-304 Hesse Bldg.
Pico 3263

DEMOCRATS ARE SEEKING ISSUES FOR CAMPAIGN

Hope to Make Capital Out of Tariff and Soldier Bonus; Leaders Are Divided in Opinions

BY LOUIS SEIBOLD
[EXCLUSIVE DISPATCH.]

WASHINGTON, Aug. 21.—The managers of the two major political parties are far apart in appraising the value of the tariff and bonus as campaign issues. The Democrats will naturally try to make it the paramount issue of their campaign to cut the Republican majority in the Senate and win control of the House of Representatives.

The Republican program has not sufficiently crystallized to justify a prediction as to the importance the candidates of that party will attach to the tariff measure.

It is by no means certain the Fordney-McCumber tariff bill which passed the Senate yesterday with three Republican votes against it will emerge from the conference between the two houses in time to play a conspicuous part in determining Congressional elections.

The Congressional leaders of President Harding's party are divided in opinion on this point. The more rational of them would like to see it remain in conference until after the November contests. The Democratic leaders will, of course, do the best they can to treat the tariff as an accomplished fact, basing their claim on its passage by both houses on the recommendation of President Harding.

It will be contended by Democratic candidates that, regardless of the treatment of the tariff measure by the joint conference, it must be accepted as the official expression of the Republican party in accordance with its pledge to pass "a protective tariff measure."

Senators and Representatives attached great political importance to the bonus measure until the voters of several States instanced their disapproval of it. Popular opposition was mainly due to the failure of the Congressional supporters of the measure to devise a plan for financing the enterprise without resort to a tremendous increase in existing taxes against which the country is already protesting.

MUST PROVIDE MONEY

President Harding has informed the Congressional leaders on more than one occasion that he would not approve any legislation that did not provide the $5,000,000,000 which will be needed to pay the bonus bill from some other source than taxation of the people.

There are probably not a dozen men in either house of Congress who do not believe the President will veto the McCumber bill which is now scheduled to pass the Senate in the next two or three weeks. The almost complete certainty that he will do so has not, however, shaken the position of the majority of Republican Senators to put it through and compel the government to find the money to carry out its provisions.

A thorough canvass of the Senate has clearly established the fact that while it may pass by odds of 3 to 2 or perhaps 2 to 1, there will not be enough votes to repass it over the expected veto. Almost the sole concern of the Senatorial supporters of the bonus is to record themselves in favor of any bill that proves acceptable to the majority regardless of its fate at the White House.

The coming debate over the measure will probably turn out to be one of the most spectacular and exciting in the recent history of Congress. Support and opposition to it is nonpartisan, or more correctly bipartisan.

Few of the Republican and Democratic supporters of the measure are credited by their associates with any sinsere motives in urging the bonus bill. Opposition to the measure is expressed by some of the ablest men in the Senate—Borah, Wadsworth, Pepper, Moses, Calder, Frelinghuysen, Nelson, Warren and Dupont on the Republican side, and Underwood, Glass, Williams, Watson, Pomerene, Shields, King, Owen and Swanson in the Democratic camp.

The drive for the bonus bill is being skillfully engineered by the officials of the American Legion, who say they reflect the ambitions of 5,000,000 men and women who served in the World War, but who suffered no physical injury. The Legion campaign to put through the bonus bill, equals in intensity that employed by the Anti-Saloon League to bring about adoption of the Eighteenth Amendment and the woman propaganda to put through the Nineteenth.

Up to date the coal and railway strikes have not resulted in any partisan division of Congressional sentiment or exercised any influence on poltical thought throughout the country. Reports to the rival national committees reveal a wide range of influences, mainly local, which are expected to dictate results in Congressional contests. Among these are the wet-dry issue and the Ku Klux Klan agitation, which is veering toward religious sectionalism in one or two sections of the country.

The wet and dry issues, naturally, figure in Congressional districts in larger cities and industrial districts. In one or two States the test of party regularity and qualification for party nominations turns squarely upon the wet and dry controversy with the supporters of each claiming the advantage.

DEMOCRATS LISTEN TO PEARSON TALK

PARTY'S CANDIDATE FOR SEAT IN SENATE MAKES PLEA FOR FARMERS

[BY A. P. NIGHT WIRE.]

SAN FRANCISCO, Aug. 21.—Representative Democrats of San Francisco and neighboring bay counties assembled at the Palace Hotel tonight to meet and listen to William J. Pearson of Los Angeles, Democratic candidate for United States Senator, who is unopposed at the primaries.

Homer Cummings, former chairman of the Democratic national committee, was speaker. Pearson, who is engaged in farming, made a special appeal in behalf of the farmers of the State, declaring that, in his opinion, they are in a serious state of political unrest and threaten a form of political revolution in order to bring their problems before the country.

NOTED ATHLETE NOW DIVORCE DEFENDANT

[BY A. P. NIGHT WIRE.]

ST. LOUIS, Aug. 21.—Suit for divorce was filed in the Circuit Court here today against Loren Murchison, star sprinter of the Illinois Athletic Club, by Geneva Murchison, who alleges he was more devoted to athletics than to her.

She stated he deserted her July 25 and went to Chicago. The Murchisons were married in April of 1919.

How Do *You* Cook *EGGS?*

We'll Pay a Dollar to Find Out

A dollar will be paid for every EGG Recipe that is reprinted in our advertising.

Recipes will be selected for their uniqueness and practicability.

We are conducting this contest so Southern California housewives will have a greater opportunity to EAT MORE EGGS.

You, too, must be interested in learning new methods of serving EGGS if you know that—

Large white California EGGS are the finest in the world—from GRAIN-FED hens.

EGGS are CHEAPER this August than they have been in seven years.

Send Your Recipes to

Southern California EGG Council
Arcade Station, Los Angeles

ASKS UNIONS TO HELP STRIKERS

Federation of Labor Avers Shopmen Justified

Declares Bankers Conspiring to Wreck Organization

Railway Chiefs Appear Firm on Seniority Stand

[BY A. P. NIGHT WIRE.]

WASHINGTON, Aug. 21.—Railroad workers on strike are "fighting the fight of all workers" and "should have all the moral and financial assistance, which the labor movement can give them," an appeal issued tonight by the executive council of the American Federation of Labor declared.

Signed by President Gompers and the entire membership of the federation's controlling committee, the message recounted the causes of the rail strike—from the union viewpoint—asserting that it had been called to resist the imposition of unfair terms and conditions of employment and asked general contribution of funds from labor organizations to assist the strikers. The appeal says:

"The struggle in which these workers are involved is one which is important not only to themselves and their organizations, but to all organized workers and all Americans who love justice and fair dealing.

"It must be clear to all wage-earners and to all thinking men that the policy which has been pursued by the railroads has been entirely in harmony with the policies of all organizations of employers, which, since the armistice, have been seeking to weaken and destroy the voluntary organizations of the workers.

"The decisions of the Railroad Labor Board compelled resistance on the part of the workers through suspension of work. A wage of 5½ cents per hour was established for section men, and this wage is the basis upon which all other wages are calculated . . . The railroad shop workers are on strike to endeavor to secure a living wage for the maintenance of the American standard of living . . . It is to be hoped that every union and its membership, individually and collectively, will again demonstrate its solidarity by coming generously and immediately to the assistance of the striking railway shopcraft organizations."

HOLD SECRET MEETING

[BY A. P. NIGHT WIRE.]

NEW YORK, Aug. 21.—Preliminary to the session of the Association of Railway Executives on Wednesday when members will votee their attitude toward proposals of the "big five" brotherhoods for ending the shop crafts strike, the eastern presidents' conference today held a secret meeting to formulate a policy for its eleven members to promote at the national session.

The only comment was made by L. F. Loree, president of the Delaware and Hudson, and chairman of the conference, who issued a statement setting forth that the Atlantic Coast roads, which normally employ 161,329 shopmen, had brought their forces up to 71.5 per cent of that figure on the 15th inst.

This represented an increase of 2.5 per cent over the week ending the 11th inst., the statement indicated.

Mr. Loree saying that he spoke for himself alone, later made the following statement:

"You can quote me as saying I stand where I have stood from the start—solidly against any surrender and it is a surrender on the part of the roads to give back the strikers their seniority."

W. W. Atterbury, vice-president of the Pennsylvania system, told newspaper men that the president of the Delaware and Hudson, spoke for all of the eastern roads.

"Mr. Loree speaks for the bunch," he said, "and I will back anything he says."

T. Dewitt Cuyler, chairman of the Association of Railway Executives, said he had received a telegram today from Senator Borah urging him to do all in his power to bring the strike to an end this week, with the declaration that the farmers of the country were facing great financial loss if transportation facilities were curtailed in the coming crop season.

FORM NEW UNION

[BY A. P. NIGHT WIRE.]

SALT LAKE (Utah) Aug. 21.—Shop crafts employees of the Union Pacific system today completed preliminary organization of an association of shopmen at present in the employ of the railroads which comprise that system. The organization was perfected at a meeting of general chairmen of shopment from all the lines comprising the Union Pacific, the meeting, before it adjorned, for the day, electing C. E. Anderson system general chairman; W. J. Taylor, system vice-general chairman, and R. J. Putman, system general secretary.

The meetings of the organization are expected to last several days and all matters including those of wage schedules are to be discussed. A resolution adopted at the opening meeting today served notice upon the United States Railroad Labor Board and other parties interested that the seniority earned by the present shopmen is the right of the men comprising the new association and that these rights cannot be in any way affected by any possible action or decision of the board or any other agency, unless it be mutually agreed to so disturb them.

The resolution is interpreted by those attending the sessions yesterday as a notice to all concerned that the new organization intends to insist upon the seniority rights of its members, no matter whether the present striking railroad shopmen, in any settlement negotiations are given seniority privileges or not. It means, according to some, that the Union Pacific shop employees will not tolerate the giving of seniority rights to returning workers when such seniority rights would in any way give precedence to new men as against those now at work.

SCHOOL CLOCKS STOLEN

[EXCLUSIVE DISPATCH]

NOGALES (Ariz.) Aug. 21.—Inspection of city school buildings against the needs of the approaching school term developed the fact that nine large wall clocks had been removed from the Elm-street building. Three of them were found in the possession of two young Mexican "rateros," and three more in a pawn shop across the Mexican line.

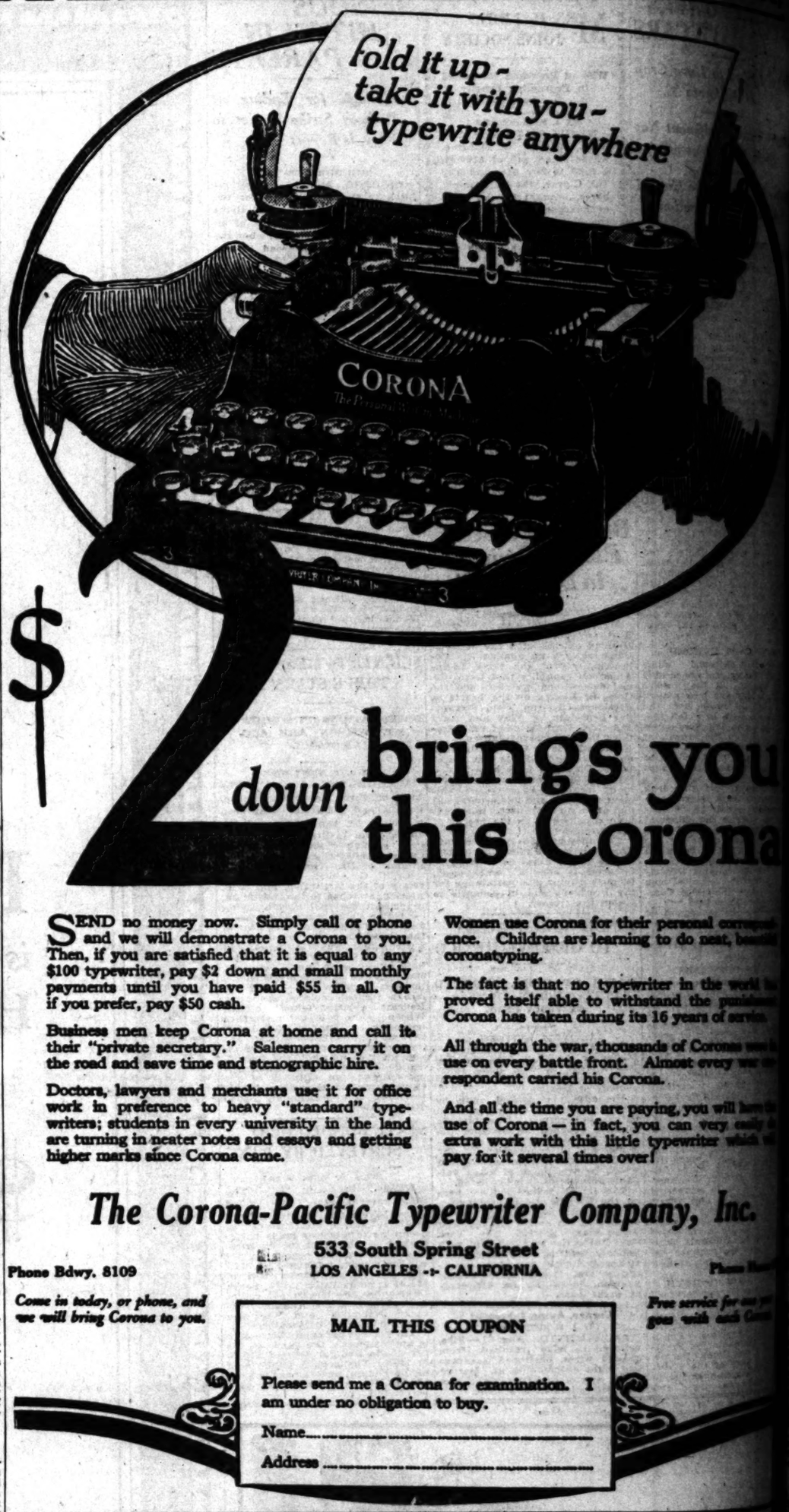

$2 down brings you this Corona

SEND no money now. Simply call or phone and we will demonstrate a Corona to you. Then, if you are satisfied that it is equal to any $100 typewriter, pay $2 down and small monthly payments until you have paid $55 in all. Or if you prefer, pay $50 cash.

Business men keep Corona at home and call it their "private secretary." Salesmen carry it on the road and save time and stenographic hire.

Doctors, lawyers and merchants use it for office work in preference to heavy "standard" typewriters; students in every university in the land are turning in neater notes and essays and getting higher marks since Corona came.

Women use Corona for their personal correspondence. Children are learning to do neat, beautiful coronatyping.

The fact is that no typewriter in the world has proved itself able to withstand the punishment Corona has taken during its 16 years of service.

All through the war, thousands of Coronas were in use on every battle front. Almost every war correspondent carried his Corona.

And all the time you are paying, you will have the use of Corona—in fact, you can very easily do extra work with this little typewriter which will pay for it several times over!

The Corona-Pacific Typewriter Company, Inc.

533 South Spring Street
LOS ANGELES -:- CALIFORNIA

Phone Bdwy. 8109

Come in today, or phone, and we will bring Corona to you.

Free service for one year goes with each Corona

MAIL THIS COUPON

Please send me a Corona for examination. I am under no obligation to buy.

Name.....

Address.....

TARIFF BILL BEFORE HOUSE

Republican Leaders Planning to Send Measure Into Conference With Little Discussion

[BY A. P. NIGHT WIRE.]

WASHINGTON, Aug. 21.—The House got the administration tariff bill back from the Senate today, but did not send it to conference. This next step in the now long-drawn-out journey of the measure must await a reprinting of the amended bill, which is expected to be completed tomorrow or Wednesday. The experts had hoped to have it ready today, but they found the Senate had made so many and complicated changes in the original House bill that their task proved far more difficult than they had anticipated.

When the reprint is ready, Republican House leaders plan to send the measure to conference under a special rule which may permit of little or no discussion on the floor. At the same time the House conferees will be named and they will have their first session with the Senate managers probably on Thursday as Chairman McCumber of the Senate committee expects to be occupied in the Senate Wednesday with the soldiers' bonus bill.

In anticipation of acting on the tariff the House had a quorum today for the first time since it reassembled last week. The announcement of the Senate clerk that the measure had been passed by the Senate and a conference required was greeted with mingled applause and laughter. As the measure was not laid before the House, that body went ahead with other work, but the tariff formed the chief topic of private discussion on the floor and in the cloakrooms.

Some Senate rates, principally those in the cutlery schedule, apparently are opposed by a number of House members, and these, along with American valuation and the duties on dyes, are expected to furnish subjects of sharp controversy in conference. Some leaders of the Republican agricultural bloc in the House expressed approval of the agricultural, sugar and wool rates as fixed by the Senate.

It was the judgment of a majority of the conferees that the American valuation question would be the first subject coming up for settlement in the conference. They pointed out that until this was out of the way it would be impossible to agree upon the ad valorem duties. The House conferees are divided on this question and Chairman Fordney favored a direct vote by the House.

HIGH COURT DENIES SPENCER REHEARING

[BY A. P. DAY WIRE.]

SAN FRANCISCO, Aug. 21.—The State Supreme Court has denied a petition for a rehearing of the case of John A. Spencer, a former clergyman convicted of having drowned his wife in Clear Lake. The petition was transmitted from the Third District Court of Appeal at Sacramento. Spencer is serving a life sentence in San Quentin prison.

DEATH OF PHYSICIAN MYSTERY

Investigators Seek Note Supposedly Written by Deceased Man

[EXCLUSIVE DISPATCH.]

CHICAGO, Aug. 21. — Federal investigators today focused their attention to the search for a letter written supposedly by Dr. J. Newton Roe, a year after his supposed death.

Early in 1921 Dr. Roe, the owner of the New Southern Hotel, was found guilty of violating the Federal prohibition laws and sentenced to the Federal penitentiary. In April, 1921, Dr. Roe supposedly died. His body was buried at Valparaiso, Ind. The body has recently been exhumed, but was so badly decayed that identification was impossible.

Authentic information that a letter has been received in Chicago from Dr. Roe, coupled with a statement from a doctor who heard Dr. Roe say that he "knew too much about chemistry ever to go to jail," spurred the government investigators to new efforts to clear up the mystery. Dr. Robert W. Souter, who had known Dr. Roe for many years, declared today that he is certain Dr. Roe is alive.

"In my work I have constantly come in contact with men who knew him and have heard dozens of stories, all of which dovetailed with my personal experience," said Dr. Souter.

"After Dr. Roe died I went to the undertaking parlor twice to see the remains. The body was kept there two days before being sent to Valparaiso, but during that time the coffin was opened only a few minutes and I had a chance to see the body. Physicians who attended Dr. Roe during his illness declared that it would have been impossible for him to escape, that it would have been impossible for him to have secured another man for himself and placed him in the morgue. But despite this statement, governmental officials have found a number of Dr. Roe's friends, including one physician who "saw him in Mexico," believe that he is alive.

Many Points in Southern Counties.

CITY DENIES BID FOR FAME

Council Throws Citizens' Names Into the Discard

[LOCAL CORRESPONDENCE.]

SOUTH PASADENA, Aug. 21.—Two prominent South Pasadenans have been denied the privilege of having their names handed down to pique the interest of coming generations.

The names of "Perkins Alley" and "Throop Alley" are to be changed by the City Council to be "Marengo Alley" and "Oxley Alley."

It is carefully explained that there is no personal reason why the Council should take from the two gentlemen concerned the honor bestowed by a previous civic body. It seems that at the time the alleys were given the cognomens of "Perkins" and "Throop" they already bore on the county records the names "Marengo" and "Oxley." It is to make city records correspond with the county that the change is being made.

Pasadena Bodies Ask Assignment of Prosecutor

By a "Times" Staff Correspondent

[EXCLUSIVE DISPATCH.]

PASADENA, Aug. 21.—Efforts to secure a branch District Attorney's office in Pasadena have resulted in the calling of a meeting Thursday noon at the Chamber of Commerce, which will be attended by Chief Dep. Dist.-Atty. Doran, members of the Merchants' Association, the local bench and bar, and representatives of South Pasadena, Monrovia, Alhambra, Sierra Madre, Arcadia and other nearby communities.

A resident representative of the District Attorney's office is declared a necessity by the Merchants' Association, which took the matter up nearly a year ago and has been in correspondence with Dist.-Atty. Woolwine. There is a considerable amount of criminal business handled by two justice courts here and long delays are often caused by the absence of the District Attorney's representative, a hardship on prisoners, complainants and witnesses, the association says. It has been the custom to assign a deputy here for important cases only, and this causes several days' delay often before the case can have a preliminary hearing, and throws much extra work on the magistrates who have to act as the complainant's counsel as well as judge, in other cases.

Hot weather is coming. Try Coronado Tent City or Hotel.—[Advertisement.

RAID BIG STILL

Federal Officers Uncover Blind Pig in Residence

[EXCLUSIVE DISPATCH.]

ONTARIO, Aug. 21.—Several Federal officers under command of W. W. Anderson, division chief of Federal agents of Los Angeles, today raided an innocent appearing residence at 1455 East A. street, Cucamonga township and arrested Jack O'Brien and L. R. Wiley, who were residing there and conducting a thriving business in the manufacture, bottling and selling of whisky and gin, having even a small printing press for setting up the labels.

A fifty-gallon still and one of fifteen gallons were found, some 300 quarts of whisky, several barrels of it, a number of five-gallon demijohns and many three ounce samples of gin, besides 300 to 400 empty bottles. The fact that the house was a blind pig was entirely unsuspected by neighbors.

"Cool-Comfortable-Coronado."—[Advertisement.

SANTA ANA LICENSES

[EXCLUSIVE DISPATCH.]

SANTA ANA, Aug. 21.—Marriage licenses issued here: Leonard Warren Greene, 21, Mary Margaret Black, 19, San Diego; Glenn H. Patton, 21, Fullerton, Josephine Hiltscher, 20, Anaheim; Roy Wilbert Crane Fiske, 30, Syril Ada Taxey, 27, Los Angeles; Lincoln D. Swannick, 22, Los Angeles, Rose Shirley Taxey, 25, Chicago; Florian O. Gibson, 32, Ruth C. Taber, 31, Los Angles; Wesley Clyde Webster, 25, Mendota, Mildred Elisabeth Jordan, 21, Los Angeles; Richard Charters, 25, Helyn Lockwood, 18, Los Angeles; Dewey A. Booth, 24, Gladys A. Booth, 18, Los Angeles; Henry Alfred Edson, 39, Mary Jane Bibbons, 49, Los Angeles; John Garfield Weeks, 26, Caroline Hinds, 25, Los Angeles; Clairbourne W. Hart, 21, Ella Pearl Duncan, 18, Los Angeles; Houghton Taylor, 64, Annabel Vickers, 34, Los Angeles; Hugo V. Schiola, 22, Faye Alyce Kern, 21, Anaheim; Roy L. Wright, 39, Leslie P. Schola, 27, San Diego; Clinton Clifford Campbell, 20, Eva Lucille Christian, 22, Long Beach.

Cool sea breezes. Merritt Jones. —[Advertisement.

LIMIT OIL DRILLING

[LOCAL CORRESPONDENCE.]

HUNTINGTON BEACH, Aug. 21.—The much-agitated question of whether or not oil companies were to be permitted to extend their drilling activities into the residential section of the city was settled today when by a vote of 553 to 358, it was decided to limit the operations. The Huntington Beach oil field has been developed some half mile from the heart of the city and has so far not interfered with the business or desirable resident sections. The campaign incident to the election was hotly contested.

Hot August, hotter September; spend at Hotel del Coronado.—[Advertisement.

WHITTIER TO STAGE BIG PARTY

Quaker Town Folk to Hold Play Day at Brookside Park, Pasadena

[EXCLUSIVE DISPATCH.]

WHITTIER, Aug. 21. — Extensive plans are being made for the annual community picnic, which is to be held at Brookside Park, Pasadena, Wednesday, August 23. Merchants of the city have compiled quite generally to the Chamber of Commerce request to close during the picnic hours. The banks and the postoffice, however, will remain open as usual.

It is predicted that more than 1000 persons will attend the affair, and a series of interesting athletic events has been arranged, with prizes for the winning contestants. The morning hours, from 10:30 to noon, will be given over to aquatic sports, plain and fancy swimming and diving, and relay swimming sprints. It is hoped that a water polo game may be arranged between the more experienced performers.

The local merchants have contributed generously in prizes for the various events, so that interest will be lively and competition keen in the sports. A wide classification includes young boys and girls, older boys and girls, men and women.

Luncheon will be served at noon, and at 1:30 the field and track events will be scheduled, consisting of the fifty and the 100-yard dashes for men, women and boys. There will be a tug-of-war for boys, girls, Lions Club against Rotarians Club, and a free-for-all.

A baseball game of five innings, known as an indurance event, whether the name applies to the performers or to the fans is not stated, is to be staked between the married men and the single men. The unmarried men want a handicap to equalize their chances, as they declare that the married men are more experienced in endurance —they have to be.

"Coronado Beach" is safe.—[Advertisement.

Grape Growers See Chance to Move Big Crop

[EXCLUSIVE DISPATCH.]

SAN DIEGO, Aug. 21.—Grape growers of San Diego have been saved from great loss by the timely lifting of the freight embargo on perishables caused by the strike of railroad shopmen and trainmen.

The first carload of table grapes for eastern markets went out from El Cajon Valley Saturday over the San Diego and Arizona Railway and today it was announced that the Santa Fe, which taps the Escondido Valley, would begin shipments this week.

While the San Diego and Arizona Railway was not affected by the embargo, the market price of grapes had fallen to a low market because of the nation-wide freight condition. With freight service approaching normal it is expected the price of the fruit will get back to the proper level.

Something doing all the time at Coronado Beach. Phone M. 6917. —[Advertisement.

Mother Believes Little Daughter Was Kidnaped

[EXCLUSIVE DISPATCH.]

SAN DIEGO, Aug. 21.—Kidnapers are accused by Mrs. J. D. Lane of causing the mysterious disappearance of little Thora Lane, 10 years of age, who vanished from the family home last night while her parents were attending a motion-picture show. When they returned, about 10 o'clock, the child was missing, together with all of her clothes and a black traveling bag.

A neighbor of the Lane's today advised the police that shortly after the parents left their apartment noises were heard in the rooms, but no suspicious persons were seen.

"I am sure kidnapers have taken Thora," Mrs. Lane declared this morning. "She wouldn't go away by herself, because she is a timid child. Some one must have taken her forcibly."

20 minutes to the Merritt Jones. —[Advertisement.

NAVAL ORDERS

[EXCLUSIVE DISPATCH.]

WASHINGTON, Aug. 21.—Naval orders: Commander C. F. Hart to New York as Inspector of Ordnance.

Lieut.-Commander F. A. Daddio to U.S.S. Oklahoma.

Lieut.-Commander R. B. Wilcox to New York.

Lieut. W. C. Rapp to U.S.S. Cheyenne.
Lieut. R. A. Gambino to U.S.S. Cheyenne.
Lieut. J. A. Dennis to U.S.S. Pocahontas.
Lieut. (J. G.) Dunbar to U.S.S. Cheyenne.
Lieut. Palmer Dunbar to U.S.S. Cheyenne.
Lieut. C. G. Gilliland to U.S.S. Cheyenne.
Lieut. Cyprus Harrison to U.S.S. Cheyenne.
Lieut. C. F. Martin to U.S.S. Cheyenne.
Lieut. A. H. Alexander to U.S.S. Cheyenne.
Lieut. (J. G.) Hudson to U.S.S. Cheyenne.
Lieut. Thomas Ramsdell to U.S.S. Cheyenne.
Lieut. D. K. Day to U.S.S. Cheyenne.
Lieut. (J. G.) Hudson to U.S.S. Cheyenne.
Lieut. C. A. Hill to U.S.S. Cheyenne.
Lieut. C. A. Abts to U.S.S. Cheyenne.
Ensign O. Wilson to U.S.S. Cheyenne.
Ensign W. G. Buck to U.S.S. Cheyenne.
Ensign Frank Akers to U.S.S. Spencer.
Ensign C. W. Wheeler to U.S.S. Tennessee.
Ensign F. F. Beattie to U.S.S. Hull.
Ensign A. V. Converse to U.S.S. Robert Smith.
Ensign C. Phelps to U.S.S. Kilty.
Ensign C. C. Decker to U.S.S. Bellatrix.
Ensign Willard Dilling to U.S.S. Cheyenne.
Ensign C. A. Wanamaker to U.S.S. Cheyenne.
Ensign C. G. Hicker to U.S.S. Cheyenne.
Ensign W. F. Holden to U.S.S. Merrimac.
Ensign W. F. Lipscomb to U.S.S. Cheyenne.
Ensign J. N. Kelly to U.S.S. Cheyenne.
Ensign W. A. Leach to U.S.S. Cheyenne.
Ensign C. C. Tate to U.S.S. Cheyenne.
Ensign L. P. Twitchwell to U.S.S. Hunt.
Ensign R. E. Peters to U.S.S. Mississippi.
Ensign C. W. Wheeler to U.S.S. Cheyenne.
Ensign C. G. Bickner to U.S.S. Lavaletta.
Ensign J. R. Smith to U.S.S. Cheyenne.
Ensign R. G. Rose to U.S.S. Farquhar.
Ensign J. A. Smith to U.S.S. MacDonough.
Ensign Harold Watters, resignation accepted.
Lieut. (J. G.) Wright to Atlantic Fleet.
Commander T. E. Gill to U.S.S. Ortolan.
Lieut. H. C. Johnston to boarding plane vessel duty.
Lieut. F. Lankford to Washington, D. C.
Lieut.-Commander L. A. Willard to Puget Sound Yards.
Lieut. Terry Mercer to San Francisco.
Lieut. J. W. Hisker to Ninth Naval District.
Lieut. C. A. Hartung to Quantico, Va.

WHITTIER TO STAGE BIG PARTY

Quaker Town Folk to Hold Play Day at Brookside Park, Pasadena

[EXCLUSIVE DISPATCH.]

WHITTIER, Aug. 21. — Extensive plans are being made for the annual community picnic, which is to be held at Brookside Park, Pasadena, Wednesday, August 23. Merchants of the city have compiled quite generally to the Chamber of Commerce request to close during the picnic hours. The banks and the postoffice, however, will remain open as usual.

It is predicted that more than 1000 persons will attend the affair, and a series of interesting athletic events has been arranged, with prizes for the winning contestants. The morning hours, from 10:30 to noon, will be given over to aquatic sports, plain and fancy swimming and diving, and relay swimming sprints. It is hoped that a water polo game may be arranged between the more experienced performers.

The local merchants have contributed generously in prizes for the various events, so that interest will be lively and competition keen in the sports. A wide classification includes young boys and girls, older boys and girls, men and women.

Luncheon will be served at noon, and at 1:30 the field and track events will be scheduled, consisting of the fifty and the 100-yard dashes for men, women and boys. There will be a tug-of-war for boys, girls, Lions Club against Rotarians Club, and a free-for-all.

A baseball game of five innings, known as an indurance event, whether the name applies to the performers or to the fans is not stated, is to be staked between the married men and the single men. The unmarried men want a handicap to equalize their chances, as they declare that the married men are more experienced in endurance —they have to be.

"Coronado Beach" is safe.—[Advertisement.

Grape Growers See Chance to Move Big Crop

[EXCLUSIVE DISPATCH.]

SAN DIEGO, Aug. 21.—Grape growers of San Diego have been saved from great loss by the timely lifting of the freight embargo on perishables caused by the strike of railroad shopmen and trainmen.

The first carload of table grapes for eastern markets went out from El Cajon Valley Saturday over the San Diego and Arizona Railway and today it was announced that the Santa Fe, which taps the Escondido Valley, would begin shipments this week.

While the San Diego and Arizona Railway was not affected by the embargo, the market price of grapes had fallen to a low market because of the nation-wide freight condition. With freight service approaching normal it is expected the price of the fruit will get back to the proper level.

Something doing all the time at Coronado Beach. Phone M. 6917. —[Advertisement.

Mother Believes Little Daughter Was Kidnaped

[EXCLUSIVE DISPATCH.]

SAN DIEGO, Aug. 21.—Kidnapers are accused by Mrs. J. D. Lane of causing the mysterious disappearance of little Thora Lane, 10 years of age, who vanished from the family home last night while her parents were attending a motion-picture show. When they returned, about 10 o'clock, the child was missing, together with all of her clothes and a black traveling bag.

A neighbor of the Lane's today advised the police that shortly after the parents left their apartment noises were heard in the rooms, but no suspicious persons were seen.

"I am sure kidnapers have taken Thora," Mrs. Lane declared this morning. "She wouldn't go away by herself, because she is a timid child. Some one must have taken her forcibly."

20 minutes to the Merritt Jones. —[Advertisement.

NAVAL ORDERS

[EXCLUSIVE DISPATCH.]

WASHINGTON, Aug. 21.—Naval orders: Commander C. F. Hart to New York as Inspector of Ordnance.

Lieut.-Commander F. A. Daddio to U.S.S. Oklahoma.

Lieut.-Commander R. B. Wilcox to New York.

Lieut. W. C. Rapp to U.S.S. Cheyenne.
Lieut. R. A. Gambino to U.S.S. Cheyenne.
Lieut. J. A. Dennis to U.S.S. Pocahontas.
Lieut. (J. G.) Dunbar to U.S.S. Cheyenne.
Lieut. Palmer Dunbar to U.S.S. Cheyenne.
Lieut. C. G. Gilliland to U.S.S. Cheyenne.
Lieut. Cyprus Harrison to U.S.S. Cheyenne.
Lieut. C. F. Martin to U.S.S. Cheyenne.
Lieut. A. H. Alexander to U.S.S. Cheyenne.
Lieut. (J. G.) Hudson to U.S.S. Cheyenne.
Lieut. Thomas Ramsdell to U.S.S. Cheyenne.
Lieut. D. K. Day to U.S.S. Cheyenne.
Lieut. (J. G.) Hudson to U.S.S. Cheyenne.
Lieut. C. A. Hill to U.S.S. Cheyenne.
Lieut. C. A. Abts to U.S.S. Cheyenne.
Ensign O. Wilson to U.S.S. Cheyenne.
Ensign W. G. Buck to U.S.S. Cheyenne.
Ensign Frank Akers to U.S.S. Spencer.
Ensign C. W. Wheeler to U.S.S. Tennessee.
Ensign F. F. Beattie to U.S.S. Hull.
Ensign A. V. Converse to U.S.S. Robert Smith.
Ensign C. Phelps to U.S.S. Kilty.
Ensign C. C. Decker to U.S.S. Bellatrix.
Ensign Willard Dilling to U.S.S. Cheyenne.
Ensign C. A. Wanamaker to U.S.S. Cheyenne.
Ensign C. G. Hicker to U.S.S. Cheyenne.
Ensign W. F. Holden to U.S.S. Merrimac.
Ensign W. F. Lipscomb to U.S.S. Cheyenne.
Ensign J. N. Kelly to U.S.S. Cheyenne.
Ensign W. A. Leach to U.S.S. Cheyenne.
Ensign C. C. Tate to U.S.S. Cheyenne.
Ensign L. P. Twitchwell to U.S.S. Hunt.
Ensign R. E. Peters to U.S.S. Mississippi.
Ensign C. W. Wheeler to U.S.S. Cheyenne.
Ensign C. G. Bickner to U.S.S. Lavaletta.
Ensign J. R. Smith to U.S.S. Cheyenne.
Ensign R. G. Rose to U.S.S. Farquhar.
Ensign J. A. Smith to U.S.S. MacDonough.
Ensign Harold Watters, resignation accepted.
Lieut. (J. G.) Wright to Atlantic Fleet.
Commander T. E. Gill to U.S.S. Ortolan.
Lieut. H. C. Johnston to boarding plane vessel duty.
Lieut. F. Lankford to Washington, D. C.
Lieut.-Commander L. A. Willard to Puget Sound Yards.
Lieut. Terry Mercer to San Francisco.
Lieut. J. W. Hisker to Ninth Naval District.
Lieut. C. A. Hartung to Quantico, Va.

AMERICAN SHIPS GAIN IN ORIENT

Expert Says U. S. Flag May Dominate Trade at Shanghai and on Yangtse

American industry and American shipping are gaining a strong foothold in the Orient and promise to dominate the international port of Shanghai and the river trade of the Yang-tse. P. L. Gross, shipping expert in the office of the American Consul-General at Shanghai, who arrived from the Orient yesterday on the liner West Faralon, declared that the American flag is being carried into every corner of the Far East in its industrial expansion.

"A steady stream of freighters under the American flag is plying the Yang-tse River," said Mr. Gross, "and vessels of the Dollar lines, Pacific Mail and Admiral ige service are more numerous than the craft of all other nations combined. Dollar and Pacific Mail vessels are regularly calling at Nanking and Hankow, 500 miles up the river."

Mr. Gross, who returned to America for two months' leave of absence, after five years in the Orient, was accompanied by C. B. Hewitt, civil engineer, and Prof. C. A. White, instructor of English at Peking University.

Mr. Hewitt is returning to Philadelphia after two years' work at Shanghai, superintending the construction of the Chinese government's new $5,000,000 mint at Shanghai. The structure, the first mint to be established in the Orient, is being built by Clifford Hewitt, his father, a famous eastern structural engineer.

Prof. White before becoming a member of the faculty at Peking University, was an official of the Armenian Relief Commission and spent three years in the famine-stricken country.

ARRIVALS AND CLEARANCES AT WORLD'S PORTS

[BY A. P. NIGHT WIRE.]

TACOMA, Aug. 21.—Arrived: Schooner Bessy Handy, Los Angeles, 2:05 a.m.; Arabia, Los Angeles, 8:15 a.m.; Admiral Evans, San Francisco, 9:30 a.m.; Prince Rupert, Vancouver, 3 p.m.

Sailed: Admiral Sebley, San Francisco, 9:05 a.m.

ABERDEEN, Aug. 21.—Arrived: Schooner Matilda Dollar, Vancouver, B. C.; Schooner Lyman Stewart, San Pedro; Schooner Wilda A. Hanlon, Los Angeles; Bessie H. Hyson, Los Angeles.

SEATTLE, Aug. 21.—Arrived: 12:45 a.m., Grace Dollar, Vancouver, B. C.; 1:15 a.m., Admiral Dollar, San Francisco; 1:15 p.m., Quinault, Port Angeles; 11 a.m., Rosecrest, Los Angeles; 11:30 a.m., Prince Rupert, Victoria; 2:30 p.m., Northwestern, Alaska; 3 p.m., Minnesota, San Francisco; 3:30 p.m., Governor, Alaska; 4:30 p.m., Admiral Evans, Tacoma; 5:10 p.m., Spokane, Alaska; Dutch Harbor and Pribilof, 12:15 p.m.; Admiral Farragut, San Francisco; 6:10 p.m., Admiral Farnes, 9 a.m.; Himalaya Maru, Japan, 4:30 a.m.

EVERETT, Aug. 21.—Arrived: Wilhelmina, 6 p.m. yesterday; Himalaya Maru, Seattle, 7:30 a.m.

Departed: Nika, San Francisco, 8:10 a.m. yesterday; Tahiwa Maru, Vancouver, B. C., 7 a.m.

PORTLAND, Aug. 21.—Arrived: Admiral Farragut, San Francisco, 8 a.m.

Departed: San Francisco, 1 a.m.; Tiger, Puget Sound, 8 a.m.; Spokane, Willapa, 2 p.m.; Frank C. Drum, Gaviota, 10 p.m.; Wildcoin, Puget Sound, 10 p.m.

COOS BAY, Aug. 21.—Arrived: Cotton Plant, San Francisco, 2 p.m.

Departed, Aug. 20: C. A. Smith, San Francisco, 9 a.m.

SAN FRANCISCO, Aug. 21.—Arrived: Lyman Luckenbach, Boston, 12:20 a.m.; Bryher Hinsdale, 8:30 a.m.; Venoma, Antwerp, 9:10 a.m.; Nika, Everett, 9:20 a.m.; Colusa, Puget Sound, 12:30 p.m.

Sailed: Coquille River, Fort Bragg, 12:20 a.m.

ATLANTIC PORTS

NEW YORK, Aug. 21.—Arrived: Oldcastle, San Francisco; Bergenhjord, Bergen; Hedlegtav, Copenhagen.

Sailed: Good Seaform, San Francisco; Harlarna, Norfolk.

FOREIGN PORTS

YOKOHAMA, Aug. 21.—Arrived: Fabiyhtan, Tacoma; 19th, Puget Sound; Sasebo, Seattle.

HONGKONG, Aug. 21.—Arrived: Manipori, San Francisco.

Sailed: Empress, 19, Kaga Maru, Seattle.

MARSEILLES, Aug. 16.—Arrived: Syria, New York.

GLASGOW, Aug. 21.—Arrived: Assyria, New York.

SOUTHAMPTON, Aug. 21.—Arrived: Mauretania, New York.

PALERMO, Aug. 13.—Sailed: Europa, New York.

HAMBURG, Aug. 19.—Sailed: Vandyck, New York.

LONDON, Aug. 20.—Arrived: Vaconia, New York.

QUEENSTOWN, Aug. 18.—Sailed: Scythia, New York.

ROTTERDAM, Aug. 19.—Arrived: Mooltan, San Francisco.

KOBE, Aug. 17.—Arrived: Dewey, San Francisco; 18th, Kumeu Maru, Tacoma.

HULL, Aug. 19.—Arrived: Motor Maru, Portland.

TIEN-TSIN, Aug. 20.—Arrived: Mont Eden, Portland.

SHIPPING and Los Angeles Harbor NEWS

SHIPPING

LOS ANGELES HARBOR

ARRIVED—MONDAY, AUG. 21.

Steamer Humboldt, Capt. Baughman, San Francisco.
Steamer Senator, Capt. Hall, Portland.
Steamer Idaho, Capt. Hallenbeck, Gray's Harbor.
Steamer Unimak, Capt. Johnson, Alitak.
British steamer Amaltheus, Ballow.
British steamer Sardon Hall, Capt. Jones, San Francisco.
Steamer Mobile City, Capt. Longbottom, San Francisco.

SAILED—MONDAY, AUG. 21.

Steamer Humboldt, Capt. Baughman, San Francisco.
Steamer Port Angeles, Capt. Nielsen, Puget Sound, with Navy Radio S. Wood in tow.
Steamer Multnomah, Capt. Johnson, Portland.
Tug Redondo Beach.
Steamer Celilo, Capt. Larsen, Redondo Beach.
Steamer Mary D. Whitton, Capt. Hanstein, Yaquina City, Ore.
Steamer La Placentia, Capt. Plath, Martinez.
Steamer Davenport, Capt. Frederickson, Portland.
Steamer Mobile City, Capt. Longbottom, San Francisco.
British steamer Santa Maria, Capt. McCallum, Vancouver, B. C.
British steamer Sardon Hall, Capt. Jones, Liverpool.
Steamer Washington, Capt. Ahlin, Eureka.
Steamer John G. Kirkpatrick, Capt. Peterson, Seattle.
Steamer Sonoma, Capt. Hall, San Diego.

PASSENGER SCHEDULE

TO ARRIVE

Aug. 22—Eldorado, San Diego, 9 p.m.
Aug. 22—Harvard, San Francisco, 10 a.m.
Aug. 22—Yale, San Francisco, 10 a.m.
Aug. 22—Humboldt, Puget Sound, 5 p.m.
Aug. 23—Alexander, San Francisco, 9 a.m.
Aug. 23—Avalon, Willapa, 4 p.m.
Aug. 23—Yale, San Diego, 5 p.m.
Aug. 24—Humboldt, San Francisco, 9 a.m.
Aug. 24—Harvard, San Francisco, 10 a.m.
Aug. 25—Yale, San Francisco, 10 a.m.
Aug. 25—South Alexander, San Diego, 7 a.m.

TO DEPART

Aug. 22—Yale, San Francisco, 4 p.m.
Aug. 22—Harvard, San Francisco, 4 p.m.
Aug. 22—Multnomah, Portland, 10 a.m.
Aug. 22—Yale, San Diego, 6 p.m.
Aug. 22—South Alexander, San Diego, 10 p.m.
Aug. 23—Marion, Eureka, 10 a.m.
Aug. 23—Yale, San Francisco, 4 p.m.
Aug. 23—Humboldt, San Francisco, 5 p.m.
Aug. 24—Harvard, San Diego, 5 p.m.
Aug. 24—South Alexander, Puget Sound, 10 a.m.

CATALINA SERVICE

Steamer Avalon leaves Water-street dock, Wilmington, 10 a.m. daily, arrives at Avalon at 12:15 p.m. Returning leaves Avalon at 2 p.m., arriving Wilmington, 4:45 p.m.
Steamer Falcon, leaving daily at 8:45 a.m., except Sunday; arrives Avalon at 11:30 a.m. Returning leaves Avalon 12:30 p.m.; arrives Wilmington 15 p.m.

SCHEDULED ARRIVALS

(Cargo Carriers Only)

TUESDAY, AUG. 22.

Motorship Lassen, from Gray's Harbor.
Steamer Anaheim, from Portland.

SCHEDULED DEPARTURES

(Cargo Carriers Only)

TUESDAY, AUG. 22.

Steamer West Farnion, for San Francisco.
Steamer Unimak, for Alitak.

IN PORT

Barge Hercules, at anchor, Harbor Island.
Steamer City of Los Angeles, P. C. S. S. Co.
Steamer City of Honolulu, P. C. S. S. Co.
Schooner Vigilant, M. E. Wood Lumber Co.
Steamer W. S. Wilson, at anchor.
Motorship Angelo, at anchor.
Ship Falls, pier No. 2, Guilford.)
Steamer F. A. Kilburn, inner harbor.
Steamer Rainier, outer harbor, San Francisco.
Steamer Multnomah, P. C. S. S. Co.
Steamer West Farnion, Pier 2.
Steamer Willamette, Hammond Lumber Co.
Steamer Montebello, A.-H. S.S. Co., Pier 2.
Schooner Quickstep, pier No. 2, slip.
Steamer Daisy Putnam, Outer harbor, wharf.
Steamer Samoa, Consolidated Lumber Co.
Steamer Anne Mosby, inner harbor.
Steamer Rainier, inner harbor.
Steamer Eldorado, at anchor.

COASTWISE CARGO CARRIERS

Steamer Geo. L. Olson, Portland.
Motorship Sierra, Bellingham.
Steamer Daisy Putnam, Portland, Aug. 22.
Steamer Bear, Portland.
Steamer Trinidad, Eureka.
Steamer Lansing, Gray's Harbor, Aug. 17.
Steamer Daisy Putnam, Hammond, Aug. 17.
Steamer Chyllis, Hoquiam, Aug. 17.
Steamer Prescott, Puget Sound.
Steamer Elihu, Gray's Harbor, Aug. 18.
Steamer Lansing, Gray's Harbor.
Steamer Prentiss, Allison, Aug. 19.
Motorship Rebecca, Portland, Aug. 19.
Motorship Dolphin, Gray's Harbor.
Steamer Wm. Tomosa, Gray's Harbor.
Steamer Nahcotta, Gray's Harbor.
Steamer Helene, Gray's Harbor.
Steamer Grace, Gray's Harbor.
Steamer Orcoma, Gray's Harbor.
Steamer Santa Rita, Puget Sound.
Steamer Virginia Olsen, Hammond.
Steamer Rose Stacy, Puget Sound.
Steamer Willis A. Slaght, Gray's Harbor, Aug. 20.
Steamer Hyant H. Meyer, Gray's Harbor, Aug. 20.
Steamer Cape San Lucas, Ocean Falls, B. C., via Astoria, Aug. 20.
Steamer C. A. Smith, Coos Bay.
Steamer La Jose, San Francisco, Aug. 20.
Steamer Phyllis, Puget Sound, Aug. 20.
Steamer Daisy Putnam, Astoria, Aug. 21.
Steamer Lee, San Diego, Puget Sound, Aug. 19.

OFF SHORE—LOADING

French steamer Indiana, Bordeaux-San Francisco.
Steamer Phyllis, New York-San Francisco.
Steamer Alaskan, New York-San Francisco.
Steamer Lake Bradley, New York-San Francisco.
Steamer Kahoolawe, New York-San Francisco.
Steamer Kahuku Maru, Hongkong-Vancouver.
Steamer Michigan, San Francisco-San Pedro.
Steamer Santa Paula, New York-Puget Sound.
British steamer Gaelic Star, London-P.
Steamer Lake Bradley, New York-San Francisco.
Steamer Santa Clara, New York-San Francisco.
Steamer President Pierce, New York-San Francisco.
Danish steamer Kina, Antwerp-San Francisco.
Steamer Lemaire, Mobile-San Francisco.
Steamer Lydia, Mobile-San Francisco.
Steamer Olivan, Portland-Boston.
Steamer Jordan, Puget Sound-N. Y., via P.
Steamer Lake Lugano, New York-San Francisco.
Steamer Philippine, Baltimore-San Francisco.
Steamer Paul Luckenbach, New York-Puget Sound.
Steamer Mondello, New Orleans.
Steamer Wm. Champion (ex-Eastern Supreme), Mobile.
Steamer Florence Luckenbach, Mobile.
Steamer Henry, Mobile-San Francisco.
Steamer Santa Catalina, San Francisco.

OFF SHORE—EN ROUTE

Steamer San Mateo, Avonmouth, July 18.
Steamer West Jappa, Dunkirk, via Baltimore, Aug. 14.
Steamer Blue Triangle, Boston, Aug. 1.
Steamer Steel Age, Baltimore, Aug. 8.
Steamer Mary Luckenbach, Baltimore, Aug. 8.
Steamer Edward Luckenbach, Philadelphia, via Balboa, Aug. 12.
Steamer Texas, Philadelphia, Aug. 10.
Steamer Westernport, Baltimore, via Washington, Aug. 11.
Steamer Commercial, New York, via Balboa, Aug. 12.
Japanese steamer Kuyo Maru, New York, via Balboa, Aug. 12.
Steamer Liberator, Providence, Aug. 8.
French steamer Forest, Antwerp, Aug. 4.
French steamer Forest, Antwerp, Aug. 14.
Steamer F. Lucken, Boston, Aug. 14.
Br. steamer Gainsborough, London, Aug. 14.
Steamer West Catahoula, Norfolk, Aug. 8.
Steamer Texas, New York, Aug. 9.
British steamer Beaufaston, Glasgow, Aug. 8.
Steamer Willmette, Baltimore, Aug. 11.
Steamer Diana Dollar, Genoa, arrived at New York, Aug. 11.
Steamer Newark, Havre, Aug. 12.
Steamer Santa Rosa, New York, Aug. 12.
Steamer Santa Veronica, New York, Aug. 12.
Steamer Hoel Navigator, Baltimore, Aug. 12.
Steamer Texas, Philadelphia, Aug. 12.
Steamer Los Angeles Arrow, Willapa, Aug. 12.
Steamer Stockton, Manila, Aug. 12.
Motorship Kamakura, New York, via Balboa, Aug. 12.
Steamer Texas, New York, Aug. 13.
British steamer Manchester Glasgow, Aug. 8.
Steamer Chapan, Marseilles, Aug. 8.
Steamer Steamer Alaskan, Northeast, via Cristobal, Aug. 14.
Steamer Lake Lugano, Boston, via Cristobal, Aug. 14.
Steamer Hilo, Worker, New York, via Cristobal, Aug. 14.
Steamer Cargadian San Francisco, Puget Sound, 240 miles south of Cape Flattery.
Steamer West Katan, Buenos Aires; Arrived at Santos, Aug. 14.
Swedish motorship Buenos Aires, Antwerp, Aug. 10.
Steamer Julia Luckenbach, New York, via Cristobal, Aug. 15.
Motorship Marcella, Baltimore, via Balboa, Aug. 14.
Steamer Kongsdalen, New York, Aug. 15.
Steamer Alaskan, Galveston, Aug. 15.

TIDE TABLE

Tides are given in the order of their occurrence. On some days but three tides occur; the fourth tide occurring the following morning. Heights are reckoned from mean lower low water.

	Low	High	Low	High
Aug. 22	2:54	8:15	1:36	9:30
	0.5	4.9	0.9	7.0
Aug. 23	3:51	9:06	2:29	9:47
	0.5	4.9	0.9	7.0

TO AUCTION FISHING BOAT

The fishing boat Silver Wave, lying at its anchorage in San Pedro Harbor, will be offered at public auction by U. S. Marshal Sittel, tomorrow at 11 a.m. The boat was libeled for debt by the Fairbanks, Morse and Co.

SHIPYARDS .. HUM .. WITH .. ACTIVITY

Harbor Plant Feels Postwar Slump But Slightly

Yards of the Los Angeles Shipbuilding and Dry Dock Corporation

WARSHIPS HERE SET RECORDS

Pacific Fleet Battle Craft Capture All Engineering Honors

Dreadnaughts of the Pacific Fleet captured all honors for Navy engineering competition during the year 1921-1922 and as a force have broken all world's records for efficiency. Four of the battleships under Admiral Edward W. Eberle will have the huge red "E" on their after-smokestacks when the fleet returns from the north September 13 next.

The Secretary of the Navy has addressed a letter of commendation to Capt. Henry J. Ziegemeier, commanding the U.S.S. California, for the splendid record made by the flagship, while similar letters will be addressed to each of three additional officers of the ship who are deemed to have contributed most to the success of the California. The U.S.S. New Mexico, Capt. George W. Williams, commanding, and the U.S.S. Tennessee, Capt. Richard Henry Leigh commanding during the months of the competition, were, respectively, second and third, and these officers will also receive letters of recognition. Each ship will bear a red "E" on the after-smoke pipe.

The greatest improvement during the year, however, was registered by the U.S.S. Mississippi, which ranked four. She has, therefore also been awarded the red "E" and the men of her crew receive a cash prize of $5 per man. Letters of commendation have been sent to Capt. Powers Symington and Capt. Orton Porter Jackson, who commanded the ship during the year. Similar letters will be sent to three additional officers of the ship, selected in the usual manner.

RADIO REPORT

[BY RADIO CORPORATION OF AMERICA]

[The Radio Corporation of America, in co-operation with the Public Health Service and the Seventh Day Church Institute, will receive reports of medical advice given through the KPH (San Francisco) station daily.]

SAN FRANCISCO, Aug. 21.—8 p.m.—Mercantile, San Francisco for Sydney, 2000 miles south of San Francisco; Sonoma, San Francisco for New York, via Los Angeles, 1082 miles south of San Francisco; Yaquina, San Francisco for Honolulu, 1000 miles south of San Francisco; Wapama, San Francisco for Honolulu, 1000 miles south of San Francisco; Santa Rosalia for San Francisco, 1000 miles south of San Francisco; Admiral Evans, San Francisco for Seattle, 1000 miles south of San Francisco; Admiral Farragut, San Francisco for Seattle, 1000 miles south of San Francisco; Admiral Farnes, San Francisco for Seattle, 1000 miles south of San Francisco; Admiral Sebley, San Francisco for Seattle, 1000 miles south of San Francisco; Admiral Rodman, San Francisco for Seattle, 1000 miles south of San Francisco; Admiral Schley, San Francisco for Seattle, 1000 miles south of San Francisco; Admiral Dewey, San Francisco for Seattle, 1000 miles south of San Francisco; Admiral Sampson, San Francisco for Seattle, 1000 miles south of San Francisco; Admiral Thomas, San Francisco for Seattle, 1000 miles south of San Francisco; Admiral Hughes, San Francisco for Seattle, 1000 miles south of San Francisco; Admiral Wainwright, San Francisco for Seattle, 1000 miles south of San Francisco; Admiral Halsey, San Francisco for Seattle, 1000 miles south of San Francisco; Admiral Buchanan

NEWS ITEM

Today's dispatch states 246,450 automobiles and trucks were manufactured in the U. S. during July. This is largest July production on record.

The Advance in RAILROAD STOCKS

and what it means to holders of Railroad securities, is covered in the latest edition of our Analytical Review, entitled "Ten Railroad Stocks." Copies free on request.

Private Wire Service With New York, San Francisco and Other Markets

"Prompt and Efficient Service"

A. W. COOTE

Member
Chicago Board of Trade
Los Angeles Stock Exchange
San Francisco Stock Exchange
New York Curb
614 South Spring Street
6712 Hollywood Blvd.
Long Beach, Fresno, Bakersfield, Taft, Cal.; Phoenix, Ariz.

SERVICE FOR THE INVESTOR

We will gladly furnish upon request copy of any of the following financial reports:

Hydro Electric Power Companies.

Southern California Edison Company.

Howard E. Ruth Company

Established 1910
INVESTMENT SECURITIES
Members L. A. Stock Exchange
312 Pacific Mutual Bldg.
Los Angeles.
Telephone 626-61.

Individual Investment Requirements

When presented to us are given personal and intelligent consideration. Our information and files covering the securities handled in this market are unexcelled.

Discussion of Investment Subjects Invited.

Jno. O. Knight & Co.

Stocks—Bonds
411-14 Van Nuys Bldg.
Members
Los Angeles Stock Exchange
Telephone 10584

A. M. Clifford

Investment Counselor and Financial Analyst

Has no Securities for sale, and acts only as an "adviser."

Serves clients from an independent and disinterested position in selection or investigation of Bond or Stock investments.

Has specialized for over sixteen years in the analysis of such securities.

Stock Exchange Building
Los Angeles

5.75%
FREE FROM ALL TAXES

Shares Inheritance Taxes.
IRRIGATION DISTRICT BONDS

A first lien ahead of first mortgages including Federal Farm Land Bank loans.

A SOUND CONSERVATIVE BOND

Can be registered as to Principal.

Circular on Request.

Lee G. Mac Leod & Co.

Municipal and Corporation Bonds
Members
Los Angeles Stock Exchange
Pacific Coast Stock Exchange
Stock Exchange Bldg.,
Los Angeles.

A 6% CORPORATION BOND
ANAHEIM SUGAR CO.
At a price to yield about
6.22%

It is important for every investor to exercise caution and procure the best possible income consistent with safety of principal.

Aronson & Company
Herman W. Hellman Bldg.,
Los Angeles.
Phone: Broadway 3760.

W. J. Shaw & Company
Investment Securities
833 Hibernian Building,
Los Angeles, Cal.

Windsor Square
Wilshire's
Highest Class — Lowest Priced
Residence Property.
R. A. ROWAN & CO.
820 Title Insurance Bldg.

Business; Financial; Markets; Investment

BUSINESS NEWS

New Records Set for California Crops and Trade; Dividend Rumors; Bankers' Special Train

Reports from local and San Francisco business men indicate that the present month is seeing a continued firm undertone to business in this State. Industrial concerns are showing larger earnings, retailers are enjoying a good mid-summer movement of merchandise and agricultural statistics point towards excellent crop conditions.

At present, the retail stores are changing their stocks and marking down their summer wares to make room for fall and winter goods. A good consuming demand is helping them to clear their shelves rapidly. Sales of dry goods, hardware, electrical and household goods are especially active, and the prices of carpets and rugs have been marked up, the tendency being still higher.

Canneries are now running full time and are prepared to handle a record pack of peaches and pears. In fact, the condition of nearly all fruit crops throughout the State shows improvement over a month ago. The forecast of apple production indicates 7,847,000 boxes, as against 6,300,000 boxes in 1921; peache production, 420,000 tons, as compared with 320,000 tons in 1921. Pear shipments are larger than last year at this time and the crop will probably run to around 100,000 tons. Apricots have turned out considerably better than early estimates indicated, and growers are receiving from $30 to $60 per ton, according to the quality of the fruit. Prunes have also improved slightly, while plums show no change in condition, with the crop from 15 to 20 per cent larger than last year.

CROP CONDITIONS

The citrus crop declined somewhat in condition during July. Oranges are estimated to be 54 per cent of normal, compared with 86 per cent last year. A light crop, however, will have the tendency to increase the price of the fruit. The lemon crop is estimated to be only 53 per cent of normal, as compared with 84 per cent last year. The production of canned and preserved figs will be greater than in any former year. On the other hand, less than half a normal crop of olives for the State as a whole is now indicated.

Reports from the interior state that the valley grain has now been harvested and that the crop will be a record one. The preliminary estimate of the production of wheat throughout the State indicates the largest average yield per acre for over twenty years. The crop will probably be around 15,000,000 bushels, according to government statistics.

BARLEY PROGRESSES

As the barley crop progresses, it has been noted that the yield will be larger than was indicated by early reports. Barley production this year is now estimated at 94 per cent of normal, compared with 80 per cent in 1921. Oats show a slight improvement over a month ago. The corn crop shows a material increase over 1921 on practically the same acreage.

The rice crop has improved slightly during the past month, particularly in the northern counties in the Sacramento Valley. The California yield has all been sold, as well as the holdover from last season.

Conditions have been favorable to the potato crop. The sugar beet crop is now estimated to be 89 per cent of normal, which is the same as a ten-year average. The area planted is reported by the factories as only 62,000 acres, as compared with 135,000 acres last year. However, the growers who had the good judgment to plant this year have excellent profits ahead of them, because of the recent advance in sugar prices in New York.

HEAVY BEAN YIELD

The bean crop has improved, the condition now being estimated at 92 per cent of normal, compared with 79 per cent last year and a ten-year average of 85. The production of hops will be from 15,000 to 20,000 bales greater than last year on a smaller acreage.

Reports show further improvement in the almond crop, as harvest time approaches, and it is probable that more than 9000 tons of almonds will be produced in the State this year. A marked betterment is also noted in the condition of the walnut crop, and it is probable that production will be equal or greater than the record crop of 1919.

The condition of wine grapes remains at about normal, and the total production will be close to 400,000 tons. At the present time the crop bids fair to be a record-breaker, and will probably amount to around 220,000 tons. No change is indicated in the condition of table grapes and total production is forecasted at about 175,000 tons. New plantings in the San Joaquin Valley, especially of raisin grapes, are reported to be very large.

BANKERS GOING EAST

Reservations for space on the California bankers' special train which will carry the local delegates to the American Bankers' Association convention at New York City, October 2 to 7, have been coming in in a most satisfactory manner, according to O. M. Souden, president of the United States National Bank and chairman of the transportation committee. It is expected that the full capacity of the train will be taken by the date of departure, September 20. The trip East will take ten days and will be made via the Canadian Rockies and Montreal.

Among the local financial leaders who have entered their reservations on the special are: W. A. Bonynge, president of the Commercial National; A. M. Chaffey, president of the California Bank; J. E. Fishburn, president of the Merchants' National; W. D. Howard, president of the Continental National; H. S. McKee, president of the California Bankers' Association and vice-president of the Merchants' National, and A. J. Waters, president of the Citizens' National.

A DIVIDEND RUMOR

Will United States Royalties, a recent oil listing on the Los Angeles Stock Exchange, declare a divident this week? This is a question that is perplexing many local traders at present. According to information being passed out by one brokerage house, which was prominently identified with this stock's flotation some months ago, the money is already in the bank and the directors' meeting this week will surely see dividend action taken probably an initial quarterly distribution of 1½ cents a share. However, there are plenty of other street rumors to the contrary which belittle the chances of any immediate disbursement under present depressed conditions in the oil industry. The stocks was listed at par, 25 cents, sold around that figure for a time and then jumped to a high of 38 cents only to react even more sharply to a low 18 cents. It is now selling around 26 cents.

FOOD IN STORAGE

Food supplies in local warehouses showed a continued diminution last week, according to yesterday's cold storage report. Apples were the only commodity listed to show a gain over the previous report. Supplies of the various commodities held here are, as follows: Eggs, 203,503 cases; butter, 1,422,236 pounds; cheese, 1,-344,558 pounds; apples, 6562 boxes and potatoes, 60,017 sacks.

WORLD MARKETS

Spain again led the list last week among the countries requesting information from the United States Department of Commerce as to the source of American products. Textiles and foodstuffs hold their predominate position, with automotive products and lumber prominently represented among the commodities requested. Down in Guatemala they are building a new hotel and the owner is in the market for all necessary equipment. Algeria wants bandages, Liberia desires hospital supplies and a Canadian would purchase caskets and undertakers supplies.

NEW MUNICIPAL ISSUE

An issue of $750,000 Sacramento High School District bonds maturing serially 1926 to 1961 was bought by Blyth, Witter & Co. and associates at a premium of $51,525, it was announced yesterday. Other bids were as follows: Anglo and London Paris National Bank, National City Co., Cyrus Pierce & Co., E. H. Rollins & Co. bid $49,363; R. H. Moulton, Anglo California Co. and Bank of Italy, $47,625; Halsey Stuart & Co., William R. Compton Co. and Stephens & Co, $45,225.

SAN DIEGO GAS

San Diego Consolidated Gas and Electric Company was given permission by the Railroad Commission yesterday to issue and sell $450,000 of its 7 per cent cumulative preferred stock and to use the proceeds to finance, in part, the cost of extensions and additions to its properties and plants.

NEW BOND OFFICIALS

The resignation of Lloyd L. Hillman as president of the Pacific Coast investment firm of Carstens & Earles was announced yesterday. He will be succeeded by G. Austin Haskell. The election of Edward V. Carter of the Los Angeles officer and Vincent Whitney and Lucius F. Crane, as vice-presidents of the firm was also announced.

TICKET TICKS

Polish Silesian railway administration has ordered 7000 freight cars of thirty tons each in the United States.

Analysis by the American Railway Association showed railroads in seventeen weeks from April 2nd to July 29th carried 7 per cent more freight than in 1921.

Bituminous coal shipments from Pennsylvania fields last week decreased 100,000 tons from preceding week.

SAN FRANCISCO OIL STOCKS

[BY A. P. NIGHT WIRE.]

SAN FRANCISCO, Aug. 21.—Caribou, 1.20 asked; Honolulu, 6.05@7.50; M. J. & M. & M. Cons., 10 asked; Palmer Union, .008@.00; Palmer Union pfd., 18 bid.

WHAT'S BEHIND ACTIVE STOCKS

Miami Copper, 29 1-2

The Miami Copper Company is one of the few units in the copper industry that has maintained dividends without omission since the end of the last boom in copper. For two and a half years the rate has been $2 a share, or 40 per cent on stock of $5 par value. The Miami Company was incorporated in 1907 and owns 2273 acres of land in the Arizona field. It is capitalized for $2,735,570, all common stock of $5 par value. There is no funded debt. As of Dec. 31, 1921, the date of the last balance sheet, property and equipment were carried at $31,230,000. Current assets totaling $7,737,000 exceeded current liabilities by $6,311,000.

Although the profit and loss surplus has been depleted during the last few years by the payment of unearned dividends, the company had at the end of 1921 a paid-in surplus of $19,577,-000. Figured on the basis of the latest balance sheet, net tangible assets applicable to the capital stock amounted to $31.20 a share. In 1921, while many of the large copper companies were maintaining idle properties, Miami's production of copper was about 50 per cent of normal. Production during the first four months of 1922 was 20,813,000 pounds as compared with 20,157,000 pounds in 1917, the company's record year. The stock has received dividends since 1912 ranging from $1.50 to $8.75, the latter rate in 1917. Range of stock since 1912: High, 49 3-8 in 1916; low, 14 1-8 in 1920; yesterday's close, 29½.

MARKET INDEX

The following index will be found convenient for quickly locating market information in this issue of The Times:

	Page
Beans	10
Bond quotations	13
Business News	10
Butter (eggs)	12
California dried fruit	12
Citrus fruits	12
Cotton	12
Eggs (butter and eggs)	12
Foreign exchange (money)	12
Gasoline, oils	12
Grains	12
Hide market	12
Live stock	12
Market statistics	12
Metal markets	12
Money, exchange	12
Produce, Los Angeles	12
Produce, San Francisco	12
STOCKS—	
Boston copper	12
Chicago	11
Los Angeles	11
New York	11
New York curb	12
New York oils	10
Salt Lake	12
San Francisco	12
What's Behind Active Stocks	10

THE COUNTRY OVER

[EXCLUSIVE DISPATCH.]

KANSAS CITY (Mo.) Aug. 21. The rail strike is the only thing preventing this region from getting back to normal conditions according to country merchants who are here for the annual "fall market week." The strike has cut down the attendance of out-of-town buyers local wholesalers say, but those who have come are making liberal purchases. Market week, which has reduced fares as one of its chief features, is sponsored by the Chamber of Commerce.

Southwestern Missouri is disappointed in its watermelon crop and many farmers say they will not plant again. The crop was damaged by lack of rain. All other crops broke records this year, and this intensifies the disappointment of the melon growers, who, when crops are favorable, often clear as high as $300 an acre. Farm experts look on the situation as another argument for diversified farming.

SEATTLE (Wash.) Aug. 21.—A careful survey of business conditions in the North Pacific Coast cities shows that up to the present the railroad strike and kindred disturbances have had little effect either in the trend of business or the comforts of the people. Westbound tourist traffic had slackened somewhat but only as far as the railroads are concerned. Motor-tourist traffic continues heavy.

There is no tendency to raise prices of food or fuel. Steamship lines between Pacific Coast ports handle a normal volume of food essentials; Puget Sund boats bring abundant supplies of fish, poultry and produce to the local markets, and open-shop coal mines in Western Washington produce all the coal for manufacturing and domestic uses.

Recent trade expositions in the Northwest promoted by manufacturers, jobbers and wholesalers, and have brought to the Coast have been unusually successful cities record-breaking numbers of buyers from the interior.

CLEVELAND (O.) Aug. 21.—With the coal strike settled as far as Ohio and most of the surrounding States are concerned, business now is interested in the speed with which coal shipments may be handled.

Because of the fuel shortage fifty blast furnaces have been banked while in the Mahoning Valley district only fifteen out of forty-seven are in blast.

B. F. Goodrich officials predict that tire demands this year will continue well into the winter.

CALIFORNIA BEAN MARKET

Following are the selling prices for dried beans Lot 100 pounds in carloads f.o.b. California common selling points as quoted yesterday by the California Bean Growers Association: Large whites, 5.75; small whites, 6.00; pinks, 8.10; Mexican reds, 6.15; red kidneys, 7.75; Blackeyes bulk beans, 6.50; creamery beans, 7.50; bayous, 8.00; blackeye beans, 4.00.

Emphatic Gains in Rail Shares Feature Market

BY ALEXANDER DANA NOYES
[EXCLUSIVE DISPATCH.]

NEW YORK, Aug. 21.—Beyond the statement of the chief of the Engineers Brotherhood, that there would be no "sympathetic" strike of transportation workers, there was no new development in the railway labor situation over Sunday. Nevertheless, the advance in the railway shares on the Stock Exchange today was more emphatic than on any since the labor crisis became acute. This advance, which ranged from 1 to 3½ points in the active railway shares, might, perhaps, have been ascribed merely to the recovery from depression caused by previous apprehension of a general railway strike. But this would hardly account for the actual movement, for the reason that a considerable number of the shares in that group went today to the highest prices of the year. Furthermore, the day's total transactions were the largest since June 21, when the performance in Mexican Petroleum stirred the whole market to violent activity.

Considering that the negotiations with railway labor are not yet completed, the market's action may be described as at least a strong expression of financial opinion regarding the outcome of the matter.

Other stocks followed the rise in the railway shares, though at a respectful distance and probably with a good many realizing sales on the basis of the recent rise in the industrial part of the market.

WALL STREET NEWS

[EXCLUSIVE DISPATCH.]

NEW YORK, Aug. 21.—The activity of Baldwin Locomotive, due mainly to pool operations, today carried that stock to a new high record for 1922. The movement started shortly after Wall street received the news that the company has just obtained another order for fifteen locomotives for the Union Pacific Railroad, the contract calling for the expenditure of about $900,000. In addition, it was learned that the company now has unfilled orders on its books amounting to about $16,000,000 which is the largest reported since the spring of last year. Other railway equipments also have been receiving large orders during recent months. Railway Steel Spring and Pressed Steel Car all gained ground today, some of them selling at the highest of the year.

Something new under the sun in Wall street is a pool in bonds, but it is a fact that two or three of them are now at work taking advantage of the steadiness of the market and the continued demand for investment securities.

Reports which have been received in the financial district from corporations engaged in selling farm equipment and other necessities of the agricultural industry have aroused optimism of late, particularly since the first day of August.

With Canadian exchange at ¾ per cent discount, it is proving a profitable operation for bankers here to see gold still being forwarded by Londres to New York. Reno Leon, manager of the bullion division of the Guaranty Trust Company of New York, today made the following statement: "The cost of shipping gold from one point to another is approximately ¼ per cent, it would be quite simple for Great Britain to retain the yellow metal within the confines of the empire by lowering the selling price of gold in the Bank of England for account of the Canadian government, who would in turn issue its notes against this metal at the Canadian exchange for the convenient of the notes issued. Any exchange gain at par or over would, of course, be offset by the cost of shipping gold to the Canadian government and obtain the necessity of sending gold outside of the British Imperial limits."

Figures compiled by one of the leading sugar refiners on the holdings of sugars in possession of the trade at hand that is very good indeed, from a broad way to expected over the rest of the year. Out of six countries from which reports have been received the stocks of sugar are smaller than last year, with the exception of France and Holland, both small sugar users, where the stocks are larger.

STANDARD OILS

NEW YORK, Aug. 21.—Following are the closing prices on the New York Curb for the various Standard oil stocks furnished by A. M. Clary & Co., 626 South Spring street.

	Bid.	Ask.		Bid.	Ask.
Anglo	20¾	20¾	Pa. Mar.	39	40
Buckeye	100	115	Prairie Oil	530	535
Borne-Scr.	490	495	Prairie Pipe	265	270
Continental	240	245	Prairie Pipe Rts.	3	3½
Cumberland	140	150	Ohio Oil	265	270
Eureka	105	111	Ohio Pipe	94	95
Galena-Sig.	145	148	Solar Refining	370	380
Humble	265	270	S. W. Pa. Pipe	90	95
Illinois	245	250	S. O. Ind.	1150	1160
Indiana	1140	1150	S. O. Ind. Rts.	15	16
Int. Petr.	25¾	25¾	S. O. Ky.	1150	1160
Kan. Nat. Gas	112	114	S. O. Ky. Rts.	15	16
Kan. O. & G.	230	235	S. O. Neb.	430	435
Kan. Pipe	195	200	S. O. N. Y.	245	250
Mid. Cont.	105	107	S. O. N. J.	485	490
Nat. Fuel	147	150	Swan & Finch	90	95
Nat. Transit	100	102	Union Tank	105	110
N. Y. Transit	100	105	Vacuum	410	415
Ohio Oil	265	270	Washington	22	24
Ohio Pipe	93	95	Wyo.-Ken.	110	115
Penn-Mex	25	28	Imperial	114	116
Int. Petr.	25¾	26			

Daily

WE prepare an offering sheet containing the names of all bonds we offer and recommend, together with the maturities, interest dates, price and yield. If you desire today's list it will be sent upon request.

Save writing a letter by placing your name and address here:

Name _____

Address _____

CYRUS PEIRCE & COMPANY
639 So. Spring St. · LOS ANGELES · Tel. Pico 2886
PASADENA, 20 South Raymond Avenue · SAN DIEGO, 408 Union Building
SAN FRANCISCO SEATTLE OAKLAND FRESNO

BUY BUSINESS PROPERTY
Charles G. Andrews Company
Specializing for 18 years in the sale, leasing and management of business property.
714 Pacific Mutual Bldg. Main 8040

Safe Investment Yielding 7%

San Diego Consolidated Gas and Electric Company

One of the deservedly popular and consistently prosperous California public utility companies is the San Diego Consolidated Gas and Electric Company. Its Preferred 7% Cumulative Stock possesses all of the necessary elements of a safe investment.

The Company's earnings have at all times been more than ample to protect the preferred stock dividend. The Company has paid dividends on both its preferred and common stocks without interruption for the past seventeen years.

This is assurance of a good investment.

The property value of the Company as established by the California Railroad Commission is equal to about $200 per share of preferred stock.

This is another assurance of a safe investment.

This stock is non-assessable and is exempt from personal property taxes in California and wholly exempt from the Normal Federal Income Tax. Dividends are paid quarterly on the 15th of January, April, July and October. The price of this stock at present is 100 and accrued dividends.

If you have $100 or more to invest, you ought to let us set aside shares of this stock for you. Your order in the mail will receive our careful attention. Further details may be had without obligation by calling, writing or phoning our office.

PASADENA
614 Chamber of Commerce Bldg.
HOLLYWOOD
823 Hollywood Security Bldg.
SAN DIEGO
324 First National Bank Bldg.
SANTA BARBARA
310 San Marcos Bldg.
SEATTLE
PORTLAND
SAN FRANCISCO
CHICAGO
NEW YORK

BLYTH, WITTER & CO.
521 Trust and Savings Bldg., Los Angeles
Sixth and Spring Streets
Phone Broadway 327

$460,000
Reclamation District No. 2060
(Hastings Tract, Solano County)
6% Coupon Bonds

Dated August 1, 1922 Due Serially 1926-41, inclusive

Denominations $1000 and $500

Interest payable semi-annually, January 1st and July 1st, at the office of the County Treasurer, Solano County, Fairfield, California

EXEMPT FROM PERSONAL PROPERTY TAXES IN THE STATE OF CALIFORNIA AND FROM FEDERAL INCOME TAXES

These Bonds have been approved by the State Banking Department as legal investment for California Savings Banks

Legality approved by Messrs. Goodfellow, Eells, Moore & Orrick and Rufus Hatch Kimball, Attorneys, San Francisco

We unreservedly recommend the Bonds of Reclamation District No. 2060 for the following substantial reasons:

(1) The Bonds are a first lien on all the land within the District, subject only to State and County Taxes, and rank ahead of first mortgages. 7400 acres, comprising the net assessable area, have been conservatively appraised by Hibert W. Furlong at $1,020,000.00, while the bonded debt per assessable acre within the levees, including the bonds outstanding and authorized, is $66.66.

(2) These Bonds are not a construction issue, but are the direct obligation of a district which has fully completed its reclamation, irrigation and drainage work. The entire acreage is in cultivation, such crops as beans, asparagus, celery, potatoes, corn, onions and grain being produced.

DESCRIPTION

Reclamation District No. 2060, better known as the Hastings Tract, is located in Solano County, about six miles north of Rio Vista on the Sacramento River.

The District is adjacent to the well known Grand and Ryer Islands, and transportation is provided by the San Francisco-Sacramento R. R. Co. to the west, and fresh water sloughs which are navigable for freight boats and barges at all seasons of the year. Good roads connect the tract with the main highway.

The most important property owners in the District are the Bay River Land Company and Messrs. W. Q. Wright and J. A. Weston, who have successfully farmed the tract for many years.

The average net income derived from crops for the last five years has been over five and one-half times the interest requirements on these bonds.

The State of California, through its reclamation laws, invites and promotes action to be used in making available its rich and highly productive alluvial river lands.

AMOUNTS AND MATURITIES

$10,000 July 1st of each year 1926 to 1928, inc.
$15,000 July 1st of each year 1929 to 1930, inc.
$20,000 July 1st of each year 1931 to 1932, inc.
$40,000 July 1st of each year 1933 to 1941, inc.

Prices Yielding 5.40%

HUNTER, DULIN & CO.
GOVERNMENT, MUNICIPAL AND CORPORATION BONDS
HOLLYWOOD 6362 HOLLY. BLVD.
PASADENA 210 E. COLO. ST.
I. N. VAN NUYS BUILDING
LOS ANGELES
SAN FRANCISCO PHONE MAIN 8801 OAKLAND

The information and statistics contained in this circular have been obtained from sources we deem reliable, and, although not guaranteed, are accepted by us as accurate. Bonds offered subject to prior sale and change in price without notice.

Conservative Investors desiring to purchase 8% Securities, Principal Secured, interest payable January and July, call in person California Holding Corporation, 1120 Haas Building.

H. H. BERRY & SONS

The General Electric Company Subsidiary

THE ELECTRIC BOND AND SHARE COMPANY is unique in that none of the companies which it controls, and they are all over the United States, has ever defaulted in principal or interest in any of their fixed obligations.

Utah Light & Traction Co.

owned and managed by the above subsidiary of the General Electric Company, which means that this property enjoys the best Public Utility Management in the country.

Utah Light & Traction Co.
First & Ref. Mtge. 5% Bonds
Due 1944
Price 91 and Interest
To Return 5.70%

E. H. ROLLINS & SONS
INVESTMENT BONDS
FOUNDED 1876
209 SECURITY BUILDING
LOS ANGELES PHONE PICO 913
CITIZENS SAVINGS BANK BLDG. — COLORADO 144
Boston · New York · Philadelphia · Chicago · Denver

NEW YORK STOCK EXCHANGE

[BY A. P. NIGHT WIRE.]

NEW YORK, Aug. 21.—Resumption of public buying, which came from all parts of the country and apparently was based on the improved strike situation and the prospect of great industrial expansion this fall, today furnished the stock market with the impetus that sent nearly three score seasoned shares to their heighest levels of the year in total sales approximating nearly 1,000,000 shares. It was the biggest buying movement since the end of the speculative period two months ago.

The strength of the present market is attributed in part to the comparatively light floating supply of popular shares, several large recent accumulations having been withdrawn for investment purposes. Another feature which has attracted widespread attention is the ability of many stocks to advance substantially on comparatively small transactions, indicating that no important liquidation is taking place and that present stockholders are not tempted to take profits.

Virtually all the active rail issues broke through to the year's best prices in a steadily advancing market. Coalers and grangers were in the most demand, gains of 1 to 4 1-4 points being scored by Baltimore and Ohio common and preferred, Atlantic Coast Line, Canadian Pacific, Union Pacific, Northern Pacific, Jersey Central, C. & O., C. & N. W., Chicago, Milwaukee and St. Paul, Delaware and Hudson, Great Northern preferred, Louisville and Nashville, New Haven, Peoria and Eastern and a few others.

Equipment shares followed in the wake of the rails, American, Lima and Baldwin Locomotives, Railway Steel Springs and American Car and Foundry all mounting to new high ground on expected resumption of large orders from the principal railway systems.

Public utilities also attracted a large following, Columbia Gas selling at its highest price for all time, while Consolidated and Pacific Gas each bettered their previous high prices. American Woolen and Allied Chemical rose to new highs under the additional incentive of the Senate's action in raising tariff duties on those products.

Domestic oils responded to the belief that Crude oil price cuts are over and that the general price tendency from now on will be upward. Shares of companies possessing facilities to convert crude oil into gasoline and other products were strong in expectation of increased earnings.

Cooper and independent steel stocks, which showed only nominal changes and shipping shares which continued to reflect recent selling pressure, were the only general exceptions to the definite upward trend.

Unusual activity in stocks and bonds brought more demands for call money, which opened at 3 1-4 per cent and advanced to 4 in the final hour. Time money rates were virtually unchanged with a comparatively small amount of business being transacted. Little demand was also noted for commercial paper.

Demand sterling continued to improve in tone in response to heavy American purchases of British coal and rubber. Other allied currencies were slightly higher and Czecho-Slovakian crowns were quoted at 3.09 3-4, a new high record.

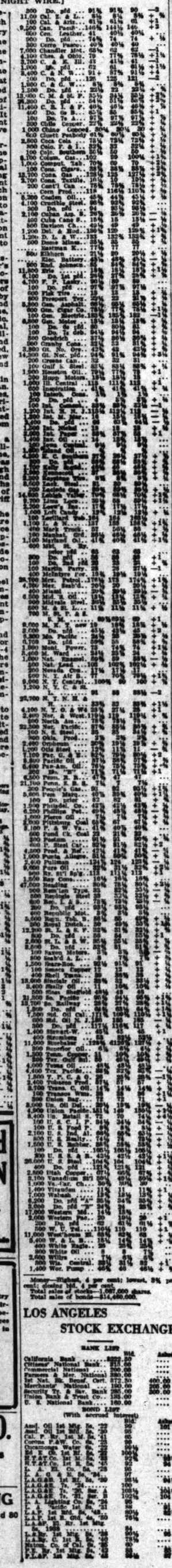

Stock Quotations

[Furnished by E. F. Hutton & Co., Members New York Stock Exchange, 643 South Spring street.]

NEW YORK, Aug. 21.—Following are the closing prices, sales, high and low quotations today, and net change from previous close:

Sales	Stocks—	High.	Low.	Bid.	Net change.
400	Adams Express	75¾	75	75	+ ¼
1,000	Adv. Rumely			32¾	— ¼
600	Ajax Rubber	11⅝	11⅛	11⅛	+ ⅛
600	Allied Chem.	49¾	48¾	49¾	+ ⅞
6,500	Allis Chal.	55⅝	54⅝	55¼	+ ⅝
800	Am. Agr. Ch.	41⅜	41¼	41⅜	+ ⅛
700	Am. B. Sugar.	50¾	50	50	+ ¼
4,700	Am. Can.	109¾	108¾	109	
100	Do. pfd	119¾	119¾	119¾	+ ⅝
700	Am. C. & F.	132	130	130	
200	Am. Chic. pfd.	97¾	97¾	97¾	+ ¼
400	Am. Drug Syn.	6⅝	6⅝	6⅝	+ ⅛
100	Am. Express	137	137	137	
500	Am. Ice	51¼	50¾	51¼	+ ¼
1,700	Am. Int. Cor.	37⅞	36¾	36¾	— ⅛
100	Am. Linseed	36½	36½	36	— ½
200	Do. pfd	82¾	82¾	82¾	+ ¼
4,000	Am. Locos	120¾	120¼	120¾	+ ⅝
100	Am. Radiator	112	112	113	—1¾
100	Am. Safety R.	17⅜	17⅜	17⅜	+ ⅛
900	Am. S. & T.	17⅝	17½	17½	+ ⅛
600	Am. Smelting	48¾	48½	48¾	+ ⅛
3,600	Am. Steel Fdy.	42¾	41¾	42	+ ¼
2,500	Am. Sugar	65¾	65¼	65¾	+ ⅜
200	Am. Sumatra	35½	35½	35½	+ ½
19,100	Am. T. & T.	124½	123½	124	+ ⅝
1,000	Am. Tobacco	150¾	149¾	150¾	+ ¾
1,100	Do. "B"	147	146	146	+ ¾
4,300	Am. Woolen	56¾	54¾	55¾	+ ⅞
100	Do. pfd	108	108	108	+ ¼
2,000	Anaconda	54¾	54¾	54¾	+ ⅝
100	Ariz'd Oil	116	116	116	
3,600	Atchison	104⅞	104	104⅝	+ ⅝
200	Do. pfd	95	95	95	
1,000	Atl. Coast L.	117	115	116¾	+1¼
1,000	Atlantic Gulf	33½	33	33	
6,800	Austin Nichols	23¾	23¼	23¾	+ ⅜
15,500	Baldwin Loco.	125¾	124¾	125¾	+ ⅞
300	Barnsdall A.	38¾	38¾	38¾	+ ⅛
15,100	B. & O.	49¾	48¾	49¾	+ ⅝
1,500	Do. pfd	68½	68½	68½	+ ⅛
3,100	Beth. Steel B.	78¾	77¾	78¾	+ ⅞
900	Booth Fish.	9	8¾	8¾	+ ⅛
100	Bosch Mag.	27¾	27¾	27¾	+ ⅛
2,300	Brooklyn R. T.	23¾	23¼	23¾	+ ⅜
700	Butte & Sup.	20¾	19¾	20¾	+ ⅝
100	Calif. Oil	10¾	10¾	10¾	
200	Cal. Packing	82½	82½	82½	
2,900	Cal. Petrol.	25	24¾	25	— ⅛
11,000	Can. Pacific	144¾	144¼	146	+ ⅞
900	Cen. Leather	41	40¼	40¾	
900	Do. pfd	74¾	74	74	+ ⅛
300	Cerro Pasco	40¾	40¼	40¾	
7,000	Chandler Mot.	53¾	52	52	— ⅞
4,100	Ches. & Ohio	79	77¾	78¾	+1⅛
3,700	C. & N. Ill.	43	41¾	41¾	
1,000	Do. pfd	62	61	61½	+1⅛
3,400	C. & N. W.	91	89¾	91½	+ ¼
100	Do. pfd	125	122	121	—2
1,800	C. & G. W.	8¾	8¾	8¾	
1,200	Do. pfd	23¾	22	22¾	+ ⅛
13,700	C. M. & St. P.	35½	34¾	35¼	+ ⅜
28,300	Do. pfd	44¾	43¾	43¾	+ ⅜
11,400	C. R. I. & P.	40¾	40¼	40¾	+ ⅜
400	Do. 6s B	45¾	45	45¾	+ ⅛
100	Do. 7s A.	97¾	97¾	97¾	+ ⅛
300	Chile Copper	22⅞	22⅝	22⅝	+ ⅛
1,000	China Consol.	30¼	30¼	30	+ ¼
620	Clett Peabody	91¾	89¾	90¾	+ ⅝
2,800	Coca Cola	73¼	73¼	73¾	+ ⅝
800	Colo. F. & I.	23¾	23	23¾	+ ⅛
100	Colo. Southern	50¾	50	50	
8,700	Colum. Gas	102	99	100¾	+1¾
1,000	Comput. Tab.	70¾	69	70	+ ¾
100	Cons. Cigars	38¾	38¾	38¾	+ ⅛
12,700	Cons. Gas	123½	122	127¼	+ ⅝
2,700	Cons. Textile	10¾	10¼	10¾	+ ⅛
200	Cont'l Can	78¾	78¾	78¾	+ ⅛
	Corn Prod.	118	116½	116¾	+ ⅛
6,200	Cosden Oil	44¾	44¾	44¾	+ ⅛
4,100	Crucible	80¾	79¾	80¾	+ ⅝
200	Do. pfd	94	93½	93½	
2,100	Cuban Am. S.	36¾	35¾	35¾	
400	Cuba Cane S.	19¾	19	19¼	— ⅛
800	Davison Ch.	49¾	49	49	— ⅛
1,900	Del. & Hud.	130¾	129	129¾	+ ⅛
1,200	D. L. & W.	133	131¾	132	+ ⅛
500	Dome Mines	35¾	35¾	35¾	
	Eastman K.	77¾	77	77	
800	Elkhorn	21¾	20¾	20¾	+ ⅛
	Elec. Battery	24¾	24¾	24¾	+ ⅛
900	Erie.	14¾	14¾	14¾	+ ⅛
11,800	Erie 1st pfd	25¾	25¼	25¾	+ ⅛
6,100	Do. 1st pfd	36¾	36¼	36¾	+ ⅛
4,700	F. P. Lasky	30¾	29	29	— ⅝
100	Do. pfd	97¾	97¾	97¾	
100	Fisk Rub.	13	13	13	
900	Freeport Tex.	22½	22	22	+ ⅛
3,800	Gen. Asphalt	68¾	68¼	68¾	+ ⅛
600	Gen. Cigar Co.	69¾	68¾	68¾	+ ⅛
100	Gen. Electric	165	165	165	—1
6,800	Gen. Motor	18¾	18¾	18¾	+ ⅛
100	Do. 6s pfd.	80	80	80	
100	Do. 7s deb.	87¾	87¾	87¾	
500	Goodrich	37¾	36¾	37¾	+ ⅝
900	Granby Cons.	22¾	22	22¾	+ ⅛
2,800	Gt. No. pfd.	73¾	73¼	73¾	+ ⅛
14,500	Gt. Nor. pfd.	94¾	91¾	94¾	+ ⅝
200	Gruene Can.	32	32	31	
100	Gulf S. Steel	83¾	83¾	83¾	+ ⅛
1,000	Houston Oil	25¾	25¼	25¾	+ ⅛
200	Hupp Motor	13¾	13¾	13¾	
1,600	Ill. Central	111¾	111¾	111	+ ⅛
400	Inspiration	41¾	41¼	41¾	+ ⅛
100	Intern. Cem.	49	49	49	
200	Do. pfd	89	89	89	
1,200	Int. Comb.	37¾	37¾	37¾	+ ⅛
1,200	Int. N. N.	11¾	11¾	11¾	— ⅛
1,800	Int. M. Mar.	14¾	14¾	14¾	+ ⅛
	Do. pfd	68¾	68¾	68¾	+ ⅛
1,500	Int. Nickel	18	18	18	+ ⅛
1,000	Int. Paper	49¾	49¾	49¾	+ ⅛
1,400	Inv. Oil	14	13¾	13¾	
	Do. pfd	57	57	57	
1,000	Island Oil	6¾	6¾	6¾	
4,500	K. C. Southern	27¾	26¾	27¾	+ ⅝
1,200	Kan. City	27¾	27¾	27¾	+ ⅛
1,500	Kan. Segal.	10¾	10¾	10¾	+ ⅛
1,500	Kennecott	23¾	23¾	23¾	+ ⅛
1,500	Kelly Spring	18¾	18¾	18¾	+ ⅛
1,600	Lack. Steel	81	80¾	80¾	+ ⅛
200	Lehigh Valley	49¾	49¾	49¾	+ ⅛
14,600	Lehigh Val.	57¾	56¾	57¾	+ ⅝
1,700	Lima Loco.	25¾	25¼	25¾	+ ⅛
1,200	Lorr'd Tex.	17¾	17¾	17¾	
1,600	Loft Candy	19¾	19¾	19¾	+ ⅛
100	Lorillard	80¾	80¾	80¾	+ ⅛
1,100	L. & N.	127	126	126¾	+ ⅛
400	Mack Truck	57	56¾	56¾	+ ⅛
1,100	Manhat. Ord.	41¾	40¾	41¾	+ ⅛
1,100	Marland Oil	27¾	26¾	27¾	+ ⅛
900	Mex. Pet.	89¾	88¾	89¾	+ ⅛
	Miami	20¾	20¾	20¾	
6,000	Mid. S. Oil	13¾	13¾	13¾	
1,100	Midvale Steel	30¾	30¾	30¾	
500	M. & St. L.	11¾	11¾	11¾	+ ⅛
700	M., St. P. & S.				
	M.	80¾	80¾	80¾	+ ⅛
9,000	M., K. & T.	19	18¾	18¾	+ ⅛
2,700	Do. pfd	43¾	43¾	43¾	+ ⅜
6,200	Mo. Pacific	24¾	24¼	24¾	+ ⅛
5,700	Do. pfd	39¾	39¾	39¾	+ ⅛
1,800	Mont. Power	75	74¾	74¾	+ ⅛
2,400	M. Ward	24¾	24¾	24¾	+ ⅛
1,000	Nat. Enamel	59¾	59¾	59¾	
100	Nat. Lead	103	103	102¾	+ ⅛
200	Nevada Con.	17¾	17¾	17¾	
500	N. Y. Air B.	97	97	97	
9,600	N. Y. Central	100¾	99	100	+ ⅛
1,200	N. Y. C. & H.				
	R.	91	89	89¾	—2
23,700	N. Y. N. H. & H.	25¾	25¼	25¾	+ ⅛
4,100	N. Y. O. & W.	23¾	23¼	23¾	+ ⅛
2,400	Nor. & West.	119¾	119	119¾	+ ⅛
600	North Am.	47¾	47¾	47¾	+ ⅛
22,300	Nor. Pacific	87¾	85¾	86¾	+ ⅝
1,100	Ohio Fuel	31¾	31¾	31¾	+ ⅛
500	Okla. Prod.	13¾	13¾	13¾	
2,400	Orpheum	27¾	27¾	27¾	+ ⅛
1,200	Otis Steel	11¾	11¾	11¾	
7,100	Pac. G. & E.	47¾	46¾	47¾	+ ⅛
3,800	Pacific Oil	57¾	56¾	57¾	+ ⅛
6,400	Pan-Am. Pet.	57¾	56¾	57¾	+ ⅛
	Do. "B"	54¾	54¾	54¾	+ ⅛
6,500	Penn. R. R.	41¾	41	41¾	+ ⅛
21,100	Penn. P. S.	47¾	47¾	47¾	+ ⅛
200	People's Gas	60	59¾	59¾	
5,800	Pere Marq.	40¾	39¾	40¾	+ ⅛
100	Do. prior	57	57	57	
1,900	Philadel. Co.	42¾	41¾	42¾	+ ⅛
2,200	Philips Pet.	11¾	11¾	11¾	+ ⅛
1,200	Plerce Oil	20	19¾	20	+ ⅛
1,000	Pittsburg Coal	61¾	61	61¾	+ ⅛
11,100	Pr. Steel Car	107¾	106¾	107¾	+ ⅛
600	Pond Cr. Coal	22¾	22¾	22¾	
300	Postum	51¾	51¾	51¾	
100	P. Steel Car	49¾	49¾	49¾	
4,000	Ray Con.	19¾	19¼	19¾	+ ⅛
1,000	Punta Alegre	61¾	61¾	61¾	
2,400	Pullman	124¾	123¾	124¾	+ ⅝
1,000	Pure Oil	23¾	23¾	23¾	+ ⅛
900	Rx. Sil'r So'g	11¾	11¾	11¾	
1,900	Ray Cons.	19¾	19¼	19¾	+ ⅛
47,000	Reading	76¾	75¾	76¾	+ ⅝
	Do. 1st pfd	84¾	84¾	84¾	+ ⅛
1,000	Do. 2d pfd	77¾	77¾	77¾	+ ⅛
600	Republic Met.	43¾	43¾	43¾	+ ⅛
5,600	Repub. Tob. B.	80¾	80¾	80¾	+ ⅛
1,000	Royal Dutch N.	57¾	57¾	57¾	+ ⅛
12,300	St. L. & S. F.	19¾	19¾	19¾	+ ⅛
	Do. pfd	52	52	52	
2,800	St. L. & S. W.	19¾	19¾	19¾	+ ⅛
2,600	Do. 1st pfd	42¾	42¾	42¾	+ ⅛
100	Savoy Motors	3¾	3¾	3¾	
500	Seab'd A. L.	14¾	14¾	14¾	
1,100	Sears-Roe.	85¾	85¾	85¾	+ ⅛
100	Seneca Copper	12	12	12	
400	Shell Trans.	21¾	21¾	21¾	
13,000	Sinclair Oil	19¾	19¾	19¾	+ ⅛
3,400	Skelly Oil	10¾	10¾	10¾	
100	Sloss-Sheffield	68¾	68¾	68¾	
21,800	So. Pacific	83¾	82¾	83¾	+ ⅝
12,700	So. Railway	23¾	23¾	23¾	+ ⅛
1,500	Do. pfd	57¾	57¾	57¾	+ ⅛
7,200	Std. Oil Cal.	111	109¾	110¾	+ ⅝
1,000	Std. Oil Ind.	41¾	41¾	41¾	+ ⅛
1,000	Std. Oil N. J.	117¾	116¾	117¾	+ ⅝
1,400	Stewart-W.	45¾	45	45¾	+ ⅛
11,500	Stromberg	42¾	41¾	42¾	+ ⅛
1,200	Sunshine Oil	6¾	6¾	6¾	
1,200	Tenn. Copper	11¾	11¾	11¾	+ ⅛
1,000	Texas Co.	49¾	49¾	49¾	+ ⅛
4,000	Texas Oil	23¾	23¼	23¾	+ ⅛
4,400	Tex. Pacific	23¾	23¼	23¾	+ ⅛
1,500	T. P. C. & O.	25¾	25¾	25¾	+ ⅛
2,400	Tobacco Prod.	57¾	57¾	57¾	+ ⅛
3,700	Trans. C. Oil	11¾	11¾	11¾	+ ⅛
100	Transue & Wms.	19¾	19¾	19¾	
800	Union Bag.	43¾	43¾	43¾	+ ⅛
3,000	Un. Oil Del.	29¾	29¾	29¾	+ ⅛
4,900	Union Pacific	131¾	130¾	131¾	+ ⅝
8,400	Un. Retail S.	44¾	44¾	44¾	+ ⅛
100	U. S. C. I. P.	51¾	51¾	51¾	+ ⅛
100	U. S. Ind. Al.	60¾	60¾	60¾	+ ⅛
100	U. S. Ford P.	89¾	89¾	89¾	+ ⅛
2,100	U. S. Ind. Al.	60¾	60¾	60¾	+ ⅛
300	U. S. Realty	47¾	47¾	47¾	+ ⅛
1,500	U. S. Rubber	88¾	88¾	88¾	+ ⅛
100	Do. 1st pfd	106¾	106¾	106¾	+ ⅛
800	U. S. S. & R.	42¾	42¾	42¾	+ ⅛
26,000	U. S. Steel	104¾	104	104¾	+ ⅛
400	Do. pfd	121¾	121¾	121	+ ⅛
2,900	Utah Copper	67¾	67¾	67¾	+ ⅛
3,100	Vanadium Ste	40¾	40¾	40¾	+ ⅛
1,000	Va.-Car. Ch.	30¾	30¾	30	+ ⅛
1,400	Virginia	11¾	11¾	11¾	+ ⅛
7,000	Wabash	11¾	11¾	11¾	+ ⅛
6,200	Do. pfd "A"	24¾	24¾	24¾	+ ⅛
2,000	Do. pfd "B"	24¾	24¾	24¾	+ ⅛
17,000	Western Md.	17¾	17¾	17¾	+ ⅛
2,000	Western Pac.	30	29¾	30	+ ⅛
200	Do. pfd	42	41¾	41¾	+ ⅛
500	W. U. Tel.	110¼	110	110¼	+ ⅛
11,000	Wes'house	45¾	45¾	45	+ ⅛
5,400	W. & L. E.	15¾	14¾	14¾	+ ⅛
400	White Eagle	28	28	28	
900	White Oil	8	8	7¾	
2,600	Wilys	7¾	7¾	7¾	
800	Wis. Central	23¾	21¾	22	+ ⅛
1,400	Wor. Pump	46¾	46	46¾	+ ⅛

Money—Highest, 4 per cent; lowest, 3½ per cent; closing, 3½ per cent.
Total sales of stocks, 1,097,000 shares.
Total sales of bonds, $14,480,000.

LOS ANGELES STOCK EXCHANGE

BANK LIST

	Bid.	Asked
California Bank	$222.50	
Citizens' National Bank	215.00	
Commercial National	200.00	
Farmers & Mer. National	280.00	
1st Nat. Bk. Trust & Sav. Corp.	172.50	400.00
Merchants' National	180.00	200.00
Security Tr. & Sav. Bank	285.00	300.00
Union Bank & Trust Co.	195.00	
U. S. National Bank	160.00	

BOND LIST
(With accrued interest)

	Bid.	Asked
Assd. Oil 1st Mtg. 6s	97	101
Assd. Oil 1st Mtg. 7s	97	
Cal. Pr. 1st M. 5s	90	
Coron. F.&W. Co. 6s	98	
Ocanonops Water 6s	98	
Pac. Gas & E. Co. 5s	93½	94¼
P.F.&T.Co. 1st M. 5s	92	93
P.F.&T.Co. 1st R. 6s	97	98
L. A. G. & E. Co. '34	97	
L.A.G.&E. 1st M. 6s '30	99¼	99¾
L.A.G.&E. 1st M. '42	100	101
L.A.G.&E. 7s '30	100½	101¼
L.A.G.&E. 1st M. Ser. A	100½	101
L. A. Lighting Co. 5s	98	98½
L. A. Pacific 1st 5s '51	91	92
L.A.P. 1st Ref. 4½s '50	82	82½
L.A.P. 1st R. Ord. 6s '50	79¼	
L.A.P. Ry. 1st Ref. 1st Mtg. 5s, 1958	84	86
L.A.Ry. 1st Mtg. 5s '40	84	86
L.A.Ry. C. 1st R. 5s '50	77¾	
Nation. Co. of Cal. 6s '30	98	
P.L.&P. 1st Mtg. 5s	92	93
P.L.&P. 1st Ref. 6s '31	96	97
Palmer Union 6s '31	93	
S.M. Bay E.T.Co. 6s '39	91	93½
S.J.L.&P. 6s '29, Ser. B	100	
S.J.L.&P. 6s '29, Ser. C	99½	
S.J.L.P. U. & R. 6s '31	101	
S.O. of Cal. 10-yr. 6s '31	104	
S. C. Ed. G. & P. 6s '37	93½	97
S. Cal. Ed. G.&E. 5s '41	102½	103
S.C. Gas 1st & R. 6s '42	100	101
S.C. Gas 1st M. 5½s '31	97	97½
S.C. Gas C. 10-yr. 6s '30	105	107½
Union Oil 5s, 1931	91¾	93¼
Union Oil Co.	101	
Union Trans. 5s, 1923		80¼
U. S. Long Dist. 5s	80	

OIL LIST

	Bid.	Asked.
Amalgamated Oil	$	$100.00
Associated Oil	115.50	115.00
Brookshire Oil	11	
Central	10	
Continental Oil	.55	
Fullerton Oil		4.00
Gen. Pet. pfd.	95.00	
Gen. Pet. com.	109.00	109.50
Globe Pet. Co.	21½	
Huntington Central	20½	22½
Jade Oil Co.	.07½	.11
Lake View No. 2		.01
Mascot Oil Co.	.90	1.00
Midway Northern	.07	.10¼
Mt. Diablo	.22	.23
National Pet. Oil Co.	.03	.03½
Olinda Land		.02
Palmer Union pfd.	.55	.77
Palmer Union com.	.07½	
Premier Oil Co.	.13	
Republic Pet. Co.	.15	.16
Rio Ranch Co.	1.22½	
Richfield United	.50	.60
Standard Oil Co.		111.75
Union	170.00	
Union Oil of Del.	19.02½	20.00
Union Oil Associates	168.50	170.00
United Oil Co.	.75	.82
U. S. Royalties	.30½	
Victor Oil Co.	.40	
W. Coast Pet.	90.00	125.00
White Star Oil Co.	.04	.07

MINING LIST

	Bid.	Asked.
Oatman District—		
Adams Mining	.02	
Arizona Tom Reed	.01½	
Argo Mines	.03	.04
Black Range	.14	.15
Big Jim	.02	.03
Boundary Cone	.01	.02
Gold Dust	.11	.12
Cash Entry	.07	
Desmoden Gold	.02	.03
Gold Ore	.90	.95
Highland Chief	.15	
Lee Arizona Mining	.11	
Lucky Boy	.03	.03½
Mohawk Central	.03¾	
Nellie Mining	.07	.07½
Oatman United	.27	.28
Oatman Comb	.04	.05
Oatman Gold	.11	.12
San Francisco Gold	.04½	
Sun Dial	.03½	
Sunnyside	.02	.03
Telluride	.03¾	.04
Tom Reed	.11	.12
Tonopah	.03	
United American	.01	.02
United Eastern	.04	.04½
United Western		
Other Districts—		
Bay Mining	.02	.03
Coso Mines	.01	.01½
Death Valley	7.25	7.50
Divide Mining	.03	
Gen. Ashley	.01	
Gen. Chemical	.03	
Gen. Metals	.03½	
Virginia Canyon	.03½	
Yellow Pine	.03	.04

INDUSTRIAL LIST

	Bid.	Asked.
Cal. Delta Farms	$	$ 10.00
Cons. Rubber Tire	.03	.04
Cons. Textile	.10	.11
Cont'l Motors	.07	.08
Durant Motors	.03	.04
Fageol Motor	.03	.04
Gen. Asphalt	68.00	68.50
Gen. Motors	18.50	18.75
Gen. Motors pfd.	80.00	81.00
Hupp Motors	.13	.14
Int. Motor	.03	.04
Jordan Motor	.03	.04
Kelly Springfield	18.00	18.50
Kelly Springfield pfd.	80.00	82.00
Lee Rubber & Tire Co.	42.00	43.00
Maxwell Motor	.03	.04
Maxwell Motor 1st pfd.	.20	.25
Maxwell Motor 2d pfd.	.05	.06
Nash Motors	1.00	1.05
Pac. Gas & Elec. Co.	48.00	48.50
Pac. Gas & Elec. 1st pfd.	97.00	97.50
Pac. Gas & Elec. 2d pfd.	90.00	91.00
Pac. Gas & Elec. 1st pref.	97.00	97.50
Pac. Gas & Elec. 2d pref.	90.00	91.00
Pac. Lighting Co. com.	48.00	48.50
Pac. Lighting Co. pfd.	97.00	97.50
Pac. Lighting Co. 2d pfd.	90.00	91.00
Pac. Lighting Co. 1st pref.	97.00	97.50
Pac. Lighting Co. 2d pref.	90.00	91.00
Pac. Telephone & Tel. Co.	91.00	92.00
Pac. Telephone & Tel. Co. pfd.	97.00	98.00
Pac. Telephone & Tel. Co. 2d pfd.	90.00	91.00
Pac. Telephone & Tel. Co. 1st pref.	97.00	98.00
Pac. Telephone & Tel. Co. 2d pref.	90.00	91.00
Pac. Telephone & Tel. Co. 3d pref.	80.00	81.00
Pac. Telephone & Tel. Co. 4th pref.	70.00	71.00
Pac. Telephone & Tel. Co. 5th pref.	60.00	61.00
Pac. Telephone & Tel. Co. 6th pref.	50.00	51.00
Pac. Telephone & Tel. Co. 7th pref.	40.00	41.00
Pac. Telephone & Tel. Co. 8th pref.	30.00	31.00
Pac. Telephone & Tel. Co. 9th pref.	20.00	21.00
Pac. Telephone & Tel. Co. 10th pref.	10.00	11.00
Pac. Telephone & Tel. Co. 11th pref.	5.00	6.00
Pac. Telephone & Tel. Co. 12th pref.	2.50	3.00
Pac. Telephone & Tel. Co. 13th pref.	1.00	1.50
Pac. Telephone & Tel. Co. 14th pref.	0.50	0.75
Pac. Telephone & Tel. Co. 15th pref.	0.25	0.50
Pac. Telephone & Tel. Co. 16th pref.	0.10	0.25
Pac. Telephone & Tel. Co. 17th pref.	0.05	0.10
Pac. Telephone & Tel. Co. 18th pref.	0.02	0.05
Pac. Telephone & Tel. Co. 19th pref.	0.01	0.02
Pac. Telephone & Tel. Co. 20th pref.	0.00	0.01
Pac. Telephone & Tel. Co. 21st pref.	0.00	0.00
Pac. Telephone & Tel. Co. 22nd pref.	0.00	0.00
Pac. Telephone & Tel. Co. 23rd pref.	0.00	0.00
Pac. Telephone & Tel. Co. 24th pref.	0.00	0.00
Pac. Telephone & Tel. Co. 25th pref.	0.00	0.00
Pac. Telephone & Tel. Co. 26th pref.	0.00	0.00
Pac. Telephone & Tel. Co. 27th pref.	0.00	0.00

First Securities Company

OWNED BY THE STOCKHOLDERS OF THE FIRST NATIONAL BANK OF LOS ANGELES AND THE LOS ANGELES TRUST & SAVINGS BANK

Among the investments which are most highly valued for conservatism, there can be no doubt that the

Bonds of The United States

are premier securities. The credit and good faith of this Nation are pledged to secure these bonds. And in the final analysis the honor of the American Government supported by its preeminence in wealth and gold-reserve gives security that is not exceeded.

The United States Liberty Bond, one of the best bonds to be purchased on any continent, may be bought or sold through us, at any time and in any amount, at current rates.

ORDERS MAY BE PLACED AT

LOS ANGELES TRUST & SAVINGS BANK TELEPHONE 10871 OR THE FIRST NATIONAL BANK OF LOS ANGELES TELEPHONE MAIN 7305

PASADENA - SANTA BARBARA - FRESNO - HOLLYWOOD - LONG BEACH - REDLANDS

Financial Securities Corporation

RECENTLY organized by successful and prominent men to trade in the dollar.

We buy and sell, borrow and loan the dollar.

Frequent turn-over of capital is what makes wealth. We will turn ours over many times a year.

The Federal Reserve Banks earned 171% in 1921 operating on a 6% basis. Frequent turn-over is what did it.

We are selling our stock with which to get the money to buy A-1 securities; money always invested, never spent. We will turn over this capital frequently. Your investment is SAFE. The "wild-cats" have been chased far into the "Blue-Sky." Our proposition is conservative and safe, yet offers all the opportunities heretofore presented to you. We work on strictly proven financial lines. Nothing makes money like money.

Inquire of us; see what we have and who we are.

Minimum Sale $300.00

Financial Securities Corporation

1031-32-33 Loew's State Building. Phone 820-424.

Safe Investments

WHERE can you find a class of investments that are safe, as a class—each and every one of them safe?

STRAUS BONDS, as a class, are safe. Each issue is safe. Every bond is safe.

We invite investigation of these securities. Write today for

BOOKLET 777-I

S.W. STRAUS & CO.

ESTABLISHED 1882 OFFICES IN FIFTEEN PRINCIPAL CITIES INCORPORATED

Merchants National Bank Bldg.—Los Angeles

Telephone Broadway 812

Forty Years without Loss to Any Investor

LISTED SECURITIES

Orders executed on all Exchanges, including *New York, Chicago and Salt Lake City*

J. A. HOGLE & CO.

BOND INVESTMENTS

John M. Hagar, Resident Partner

709 Van Nuys Building. Phone 820-371.

Offices: Los Angeles, Cal.; Salt Lake City and Ogden, Utah; Pocatello, Idaho.

WM. R. STAATS CO. **BONDS**

640 So. Spring St. Los Angeles Orders executed in Listed Securities

SAN FRANCISCO SAN DIEGO PASADENA

HUNTER, DULIN & CO.

Established San Francisco Investment Santa Barbara Securities Los Angeles I. W. Van Nuys Bldg. Tel. Main 8261 Pasadena San Diego Daily Trust

Merrill, Lynch & Company

MEMBERS NEW YORK, CHICAGO, DETROIT, CLEVELAND STOCK EXCHANGES

437-439 I. W. VAN NUYS BUILDING PHONE 62510

G. E. MILLER & CO.

Investment Securities

Phone 884-885. 308 Van Nuys Bldg.

Portland Seattle San Francisco

Stevens, Page & Sterling Van Nuys Building Los Angeles

GOVERNMENT, MUNICIPAL AND CORPORATION BONDS Tel. Fleo 5078

Quirk Brothers STREET IMPROVEMENT BONDS

INCOME TAX EXEMPT

The Street Improvement Bond House

1001 Hibernian Bldg. Los Angeles, Cal. 510 Watts Bldg. San Diego, Cal.

NEW YORK CURB CLOSE

[Furnished by Logan & Bryan, Members New York and Boston Stock Exchange, 638 South Spring street, Los Angeles.]

NEW YORK, Aug. 21.—Closing quotations:

Sales.	Stocks—	High	Low	Close
2,000	Acme Pet.	38	38	38
11,200	Aetna Exp.	15	14	15
700	R. & S. pfd. W. I.	94½	94½	94½
400	R. Am. Pub. C.P.N.	19½	19½	19½
1,500	Buddy Buds	1¼	1¼	1¼
2,400	Car Light	1.06	1.06	1.06
800	Cent. Penns. Sugar	1¼	1¼	1¼
800	Chicago Nipple	4½	4½	4½
8,400	Col. Emerald	72	68	68
200	Com'l. Solv. A	47¼	47¼	47¼
100	Do. B	41	41	41
1,500	Cont. Motor	7	7¼	7¼
1,000	Cuba C. Sugar	22	22	22
100	Daniels Motor	11¾	11¾	11¾
25	D. L. & W. Coal	88	88	88
400	D. R. G. 1st pfd.	55	55	55
600	Durant Int.	14¾	14¾	14¾
900	Federal Tel.	7⅞	7⅞	7⅞
10	Fed. Light	42	42	42
100	Gardner Motor	41	41	41
100	Gimbel pfd. W. I.	102	102	102
400	Gillette	225	225	225
900	Glen Allen	55	55	55
2,300	Goldwyn	5¾	5¾	5¾
900	Goodyear	10¾	10¾	10¾
300	Grant	80	80	80
1,400	Hayes Wheel	31	30¾	30¾
100	Hayden Chem.	1¾	1¾	1¾
100	Int. Rubber	4¼	4¼	4¼
400	Lehigh Power	14¾	14	14
100	Macy W. pfd.	55¾	55¾	55¾
200	Do. pfd. W. I.	107	106¾	107
200	Lincoln Motors	21¾	21	21¾
1,000	Man. Transit	20	20	20
1,100	Meade Tron	12¾	12	12¾
1,700	Moon Motors	11¾	11	11¾
225	N. Y. Tel. Pfd.	107¾	107¾	107¾
50	N. J. Zinc	147	147	147
600	Phillips Pete.	41¾	41¼	41¼
200	Do. pfd.	100½	100½	100½
100	Phil. Morris	19¾	19¾	19¾
100	Pub. S. N. J. pfd.	108¼	108¼	108¼
2,500	Radio	4¾	4¼	4¼
1,300	Do. pfd.	8⅞	8 3-16	8 3-16
800	Rex Motor	13¼	13¼	13¾
100	Schulte	27¾	27¾	27¾
9,000	Southern Cal.	40	35	35
1	Stl. Fuel	9	9	9
1,000	Stutz	20¾	20¾	20¾
200	Tenn. El. Power	14¼	14	14
100	Tenn. Ry., L. & P.	34	34	34
600	Tech. Prod.	8¾	8¾	8¾
20	Todd. Ship	60	60	60
10	Un. Fruit, Sharing	138	138	138
400	U. S. Light	17¾	17¾	17¾
2,500	Unl. Retail Candy	6¾	6¾	6¾
100	Union Carbide	60	60	60
5,200	Warren Chal.	2¾	2¾	2¾
100	West End Chem.	55	55	55
800	Willys Int. pfd.	24¾	24	24
	Standard Oils—			
8,400	Anglo American	21	20¾	20¾
200	Atl. Lobos	10¾	10¾	10¾
10	Chesebrough Mfg.	105	105	105
10	Galena	52	52	52
170	Imperial of Can.	115¾	115	115
100	Ky.	21	20½	20½
40	Prairie Pipe	200	200	200
17,000	S. O. Ind.	118¾	118¾	118¾
1,000	S. O. Ky.	98	98	98
150	S. O. N. Y.	457	455	455
85	Vacuum	482	470	482
	Independent Oils—			
1,000	Allied Oil	8¾	8¾	8¾
200	Ark. Gas	1	1	1
1,000	Boone	12	12	12
1,000	Boone Mahoney	11	11	11
85	Cities Service	106	104	104
300	Do. B.	97½	97½	97½
1,500	Cosden	1.10	1.10	1.10
500	Creole	1.01	1.01	1.01
1,000	Engineers Pete.	27	27	27
8,500	Federal Oil	1	1	1
1,000	Homeland	10¾	10¾	10¾
4,800	Int. Petr.	23	23	23¼
1,500	Keystone Ranger	41	41	41
2,100	Kirby Petr.	4¾	4¾	4¾
300	Livingston Petr.	7¼	7¼	7¼
2,000	Lone Pete.	61	61	61
1,250	Magna Oil	1¾	1¾	1¾
600	Miracalbo	20¾	19¾	20¾
100	Mariand Ref.	9¾	9¾	9¾
1,100	Mariand Mex.	7	7	7
200	Marrit	9	9	9
1,000	Mex. Oil	4	4	4
1,900	Mtn. Prod.	8¾	8¾	8¾
1,400	Mtn. Prod.	10¾	10¾	10¾
11,600	Mutual Oil	11	10¾	10¾
100	N. Y. Petr.	72	72	72
700	New Mex. Land	28	28	28
500	N. Y. Oil	22¾	22¾	22¾
6,000	Noble	31	31	31
100	N. A. Oil	15	15	15
5,800	Rochanks	13	13	13
1,200	Omar	1 11-16	1 11-16	1 11-16
1,200	Ric. Creek	15¾	15¾	15¾
700	Sapulpa	3¾	3¾	3¾
700	Shell Union pfd.	13¾	13¾	13¾
1,700	Simms Petr.	1¾	1¾	1¾
1,300	Southern States	15¾	14¾	14¾
200	Spencer Petr.	7	7	7
9,500	Texon	60	55	60
900	Turman	1 3-16	1 3-16	1 3-16
2,000	West States	30	30	30
3,100	Wilcox	1¾	1¾	1¾
	Mining			
13,000	Big Ledge	11	11	11
24,000	B. Hunt	1¾	1¾	1¾
100	Bos. Mont. Cons. V.	1 1-16	1 1-16	1 1-16
5,000	Cal. Arizona	22	21	22
5,000	Canada Copper	1	1	1
5,000	Con. Frac.	1	1	1
900	Con. Copper Cus.	2¾	2¾	2¾
2,400	Cortez	1 1-16	1 1-16	1 1-16
10,000	Goldfield Dorp.	1	1	1
2,000	Divide	14	13	14
2,000	El Paradoo	4	4	4
3,000	Ely Cons.	21	19	21
1,000	Esr	2	2	2
5,000	Copper	1	1	1
17,000	Fortuna	38	38	38
1,000	Goldfield Cons.	9	9	9
4,400	Goldfield Daval.	2	2	2
1,000	Do. Florence	15	15	15
1,000	Green Monster	12	12	12
2,000	Hardhill	1¾	1¾	1¾
900	Inspiria	7	7	7
22,000	Ind. Lead	35	32	32
1,000	Illinois	3	3	3
100	Kerr	5¾	5¾	5¾
500	Kerr	5¾	5¾	5¾
8,000	Lone Star	10	10	10
4,000	McKinley	3	3	3
9,000	McNamara	9	9	9
1,000	Mexington	1	1	1
1,000	Nat. Tin.	4¾	4¾	4¾
1,000	New Dome	7	7	7
1,000	Raz Inez	1¾	1¾	1¾
94,000	Redhills	1	1	1
4,000	Rex. Cons.	1	1	1
20,000	Sandstorm	2	2	2

MINING QUOTATIONS IN SALT LAKE CITY

[EXCLUSIVE DISPATCH.]

SALT LAKE, Aug. 21.—Closing quotations:

	Close		Close
Alta Mich.	.05	Prince M. & S.	4.00
Alliance Con.	.13	Grenville	.02¼
Am. Metal Min.	.01½	Lehigh Tintic	.02¼
Alta Tunnel	.09½		.01
Bullion	.47½	Lenora Big Six	.01
Big Hill	.13½	Miller Hill	.01¼
Big Cott. Coal	.08½	Mason Valley	2.25
Beaver County	.00½	Mayflower	.01
Bingham Gal.	.01½	Montana Bing.	.06¾
Colum. Basalt	.20	New Quincy	.05¾
Colo. Con.	.01¾	North Standard	.01¾
Crown Point	.15¼	Plutus	.09
Cardiff	.14	Prince Con.	.08
Cotton King	.01¾	Phoenix	.01
Daly	3.00	Pioche Bristol	.02
Daly West	5.25	Price Mining	.03¾
Dragon	.09	Rayne	.02
Empire Mines	.01¼	Sells	.03¾
Emerald	.05	Syndicate	.01¾
Eureka Mines	.02	S. K. Coal	2.27½
El Crown Point	.02¾	Sioux Mines	.01
El Tintic Coal	.00¾	Tintic Standard	1.92½
El Tintic Con.	.10	Uncle Sam	.05¾
Eureka Lilly	.03¾	West Tintic	.01¾
Grand Central	.65	Walker Mining	3.00
Gabbs	.23¾	Woodlawn	.12
Iron Blossom	.82	Zuma	.01
Iron King	.20½		

We Buy—Sell—Quote all issues of

U.S. Certificates of Indebtedness and Gold Notes

in any amounts

We maintain a department which specializes in these securities—enabling us to give prompt service to banks, corporations and individual investors.

Wire or write for bids or quotations

HALSEY, STUART & CO.

INCORPORATED

209 South La Salle St., Chicago

CHICAGO NEW YORK BOSTON DETROIT MILWAUKEE ST. LOUIS PHILADELPHIA MINNEAPOLIS

MONEY, EXCHANGE

Local Bank Clearings

Bank clearings yesterday were $15,726,830.33, an increase of $3,163,871.36, as compared with the corresponding day of 1921.

1922.	1921.	1920.
Monday—		
$15,726,830.33	$12,562,958.97	$13,041,982.44

Bank Debits

Debits to individual accounts in Los Angeles banks were:

Saturday $16,675,019

Foreign Exchange

Local Selling Rates

[Furnished by the Farmers' & Merchants' National Bank.]

Exchange rate. Over $100.

London, per pound sterling	$ 4.498
France, per 100 francs	5.08
Germany, per 100 marks	.05¾
Italy, per 100 lire	4.04
Holland, per 100 guilders	39.05
Sweden, per 100 kronor	26.65
Norway, per 100 kronor	21.72
Spain, per 100 pesetas	15.77
Czecho-Slovakia, per 100 kroners	3.20
Greece, per 100 drachmas	3.40
Rumania, per 100 lei	.90
Belgium, per 100 francs	7.66
Jugo-Slavia, per 100 kronen	.33
Switzerland, per 100 francs	19.20
Servia, per 100 dinars	1.29
Denmark, per 100 kronor	21.70
Finland, per 100 finmarks	1.77
Hongkong, per 100 local currency	58.63
Buying Rates—Great Britain, sight, 4.455; Canadian, sight, .25.	

New York Rates

[BY A. P. NIGHT WIRE.]

NEW YORK, Aug. 21.—Foreign exchange firm.

England—Demand, 4.47⅞; cables, 4.48¾.
France—Demand, 5.09; cables, 5.08¾.
Italy—Demand, 4.04; cables, 4.05.
Belgium—Demand, 7.58; cables, 7.59¾.
Germany—Demand, .05⅞; cables, .06.
Holland—Demand, 39.05; cables, 39.08.
Norway—Demand, 17.42.
Sweden—Demand, 26.62.
Denmark—Demand, 21.68.
Switzerland—Demand, 19.24.
Spain—Demand, 13.85.
Greece—Demand, 3.25.
Poland—Demand, .01¼.
Czecho-Slovakia—Demand, 3.03.
Argentina—Demand, 36.87.
Brazil—Demand, 13.40.
Montreal—Demand, .99⅞.

Bank Acceptances

Current rates on acceptances for the respective periods of time as prepared by the National City Company are as follows:

	30 days	60 days	90 days
Prime eligible members	3½	3½	3½
Prime ineligibles	3¾	3¾	3¾

Call Money

[BY A. P. NIGHT WIRE.]

NEW YORK, Aug. 21.—Call money firmer; high, 4; low, 3½; ruling rate, 3½; closing bid, 3½; offered at 4; last loan, 4; call loans against acceptances, 3½.

Time loans steady, mixed collateral, 60-90 days, 4@4¼; 4-6 months, 4¼@4½.

Prime commercial paper, 4@4½.

Silver Quotations

[BY A. P. NIGHT WIRE.]

NEW YORK, Aug. 21.—Foreign bar silver, 66c. Mexican dollars, 50¼c.

LONDON, Aug. 21.—Bar silver, 35d per ounce. Money, 1¾ per cent.

COTTON DECLINE IS FOLLOWED BY RALLY

[EXCLUSIVE DISPATCH.]

NEW YORK, Aug. 21.—The cotton list reacted today after early strength, but rallied and advanced about ¼ cent a pound, closing at the top level of a day of rather active trading. The market showed about 50 points gain above the previous closing at the end of the first hour, but by midday had lost nearly all of this improvement. The early upturn was due to buying for local short account, for trade interests and for New Orleans based on the strong Liverpool cables, the excellent showing of the stock market, dry hot weather in the Southwest over Sunday, and to the strike situation.

Profit-taking from the room trade and ring operators developed on the way up, which, together with unfavorable customary southern hedge selling, brought about the reaction.

The upward tendency was resumed in the afternoon and the renewed strength continued to the close, which found the list up 53 to 55 points net. The day's new highs in the last hour came under active Wall-street covering and new bull demand. Hedge sales were well absorbed.

Spot cotton was steady, 50 points advance, 23.20 cents for middling upland.

Southern spot markets: Galveston, 22.85c, 80 points advance; New Orleans, 22.85c, 75 points advance; Savannah, 22.62c, 62 points advance; Augusta, 22.60c, 58 points advance; Memphis, 22.25c, 25 points advance; Houston, 23.25c, 50 points advance; Little Rock, 21.50c, 25 points advance.

Following is the range of quotations today:

	Open.	High.	Low.	Close.
January	22.90	23.78	22.85	23.73
March	22.55	23.50	22.50	23.45
May	22.40	23.40	22.32	23.35
July	22.50	23.50	22.25	23.25
October	22.80	23.80	22.40	22.95
December	22.80	22.90	22.49	22.85

NEW ORLEANS, Aug. 21—

	Open.	High.	Low.	Close.
January	22.75	22.96	21.90	22.80
March	22.50	27.45	22.00	22.80
May	22.50	22.81	21.90	22.77
October	22.45	22.70	22.10	22.61
December	22.66	22.70	22.10	22.61

BOSTON COPPER

[Furnished by A. H. Cady & Co., 618 South Spring street.]

BOSTON, Aug. 21.—Closing quotations:

	Bid.	Ask.
Ahmeek	64¾	65
Adventure	50	55
Ralumet	147	148
Allouez	34¼	34½
Algoma	20	30
Am. Zinc	8¾	9
Do. pfd.	19	19½
Arcadian	5¾	6
Arnold M.	40	50
Ariz. Com.	9¼	9¾
Boston Ely	2	2½
Bos. & Mont.	2	2½
Bingham	14¾	15
Bos. & Mex.	28	28¼
Seattle A.	2	2½
Bos. & M.	15	17
Calum. & H.	50	51
Calumet	63½	64
Cal. & H.	200	205
Centennial	9¾	10
Chief Cons.	8¾	8¾
Con. C. M.	2	2⅛
Copper R.	43½	44
Crystal	1¾	2
Davis Daly	1¾	1¾
Alaska	10	11
Anx.	1	1¼
Bagdad	13	15
Butte Balak	10¾	11
Fairbanks	17	18
Franklin	3	3¼
Gadsden	75	85
Granby	21¼	21¾
Gray Davis	15	15¾
Hancock	2	2½
Helvetia	1¾	1¾
Houghton	50	75
Isl. Creek	100	110
Do. pfd.	94	96
Indiana	40	75
Indi. Trade	2¾	3
Do. pfd.	9¾	10
Iron Cap	6¼	7¼
Jer. Ver.	3	4¼
Kerr Lake	3½	4
Keweenah	2¼	3
Lake Cop.	4¾	4¾
La Salle	20	30
L. Mex. L.	7¾	8
Mason Val.	14	14¾
Mass. Con.	7¾	8
Mass. Gas.	61	62
Do. pfd.	89	90
Michigan	8¼	8½
Hawk	61	63
Nixon	4	4
No. Butte	12¾	13
New Idria	15	15¼
New Jersey	16	16¼
Nor. Lake	30	30
Ojibway	2¾	3
Old Dom.	52	53
Osceola	37	38
Owl Creek	3¾	3¾
Parker	23	24
Phoenix	96	11¼
Ray Cons.	18¾	19
Rockwell	2¾	3
Shannon	10	10¼
St. Mary	47	48
So. Lake	90	95
So. Utah	3	10
Sup. & N.	1¼	1½
Con.	4	4¼
Swift Int.	19½	20
Swift Pac.	104¾	105¼
Tonopah	70	73
Utah Apex.	2¾	3
Utah Cons.	20	21
Utah Metals	1¾	1¾
U. S. Mex.	42	43
Do. pfd.	46	49½
Un. Fruit	141	143¾
Un. V. Ex.	27¼	28¼
U. S. Sm.		
Mach.	49¾	49¾
Do. pfd.	40¾	40¾
Ventura	30¼	31
Victoria	1¾	2
War. Bear	2¾	3
Wyoming	11	12
Wyandotte	59	60
Yerie Con.	2¾	3
Mutual	12	13
Bull	35	35
Abrumada	5	5½
Krupcon	3¾	4

CALIFORNIA DRIED FRUIT

[BY A. P. NIGHT WIRE.]

NEW YORK, Aug. 21.—Evaporated apples quiet; State, 17@19. Prunes waiting; California's, 6¼@13½; Oregon's, 12@18. Apricots easy; choice, 20½@27½; extra choice, 28@29; fancy, 31. Peaches dull; choice, 13½@14½; extra choice, 14@15¼; fancy, 16½@18. Raisins steady; loose muscatels, 13@16½; choice to fancy seeded, 12¾@14; seedless, 15½@19.

RANCHER FILES PETITION

John Van Reyn, a rancher of Alta Loma, filed a petition in bankruptcy in the United States District Court yesterday giving his liabilities as $15,257, and his assets as $5100.

STOCKS AND BONDS IN SAN FRANCISCO

SAN FRANCISCO, Aug. 21.—Following are today's closing quotations and sales on the San Francisco Stock and Bond Exchange, furnished by A. W. Coote, 614 South Spring street:

LISTED

Bonds—	Bid.	Ask.
Cal. Gas & El. Unf. 5s	97	97⅛
City Investment Co. 6s	98	98⅜
East Bay Water 5½s	98⅛	98⅛
Gt. Western Pw. 5s	98⅛	
Los Angeles Ry. Corp. 5s	79	
Miller & Lux 7s	103⅛	
Orpheum Theater & R. 6s	96½	
Pac. Gas & El. 5s		86½
Pac. Gas & El. 7s notes, 1940	106	108⅛
Pacific Tel. & Tel. Co. 5s	97⅞	98
Union Oil Co. of Cal. 5s	93	93½
Western Pac. R.R. 1st 5s	86	90½
Gen. Pete. 7s		100
S. C. L. 7s	106⅛	
Water Stocks—		
East Bay Water "A" pfd.	87½	
Spring Valley Water Co.	69¾	70
Gas and Electric Stocks—		
Pacific Gas & El. 1st pfd.	97¾	97¾
Pacific Gas & El. com.	60½	60½
Western Power pfd.	78½	80
Bank Stocks—		
American National Bank	110	
Anglo & L.-P. Nat. Bank	154	156
Bank of Cal. N. A.	202½	203
Sugar Stocks—		
Hawaiian Com. & Sug.	44	44¾
Hawaiian Sugar Co.	39¼	39¾
Hutchinson Sugar Pl. Co.	15¾	16
Oahu Sugar Co.	80	80½
Olaa Sugar Co.	17¾	
Union Sugar Co.	20¼	20¾
Oil Stocks—		
Amalgamated Oil Co.	9¼	
Associated Oil Co.	110¾	
Gen. Pet. pfd.	90	
Do. com.	100	100¼
Union Oil Co. of Cal.	170	
Union Oil of Del.	19½	20
Miscellaneous Stocks—		
Cal. Packing Corp. com.	82¾	83
Federal Telegraph Co.	7	7¼
Pac. Tel. & Tel. Co. pfd.	90	90¼
S. F.-Sac. Ry. com.	6	7
S. C. L.	110¾	
Union Oil Associates	168¼	170
UNLISTED		
Bonds—		
S. F. G. & E. Coll 6½s Mar		98¼
East Bay W. 5s	100½	
S. J. L. 7s	108½	104½
U. O. Cal. Edison 6s	103	103¾
Oakland Bank	229	235
Sugar Stocks—		
Calamba Sugar pfd.	80	
Calamba Sugar com.	35	
Oil Stocks—		
Cons. Mutual	66	
P. C. N.	14¼	15
Miscellaneous Stocks—		
Eagle Picher Co.	130	140
Gen. Drug Co. pfd.	104¼	
Western Pac. pfd.	62	
Western Pacific com.	19¾	
Rice Plant	43	44¼
AD SALES		

SALES

Morning session: 13,000 Miller & Lux 7s at 103¼; 1000 Cal. Unify 5s at 97; 1000 Pac. Gas 7s at 108¼; 5000 Pac. Gas 5s at 86½; 7000 Pac. Tel. 7s at 99½; 5000 Gt. West. Pw. 7s at 104; 1000 Cal. Pete. 7s at 102¾; 1000 T. L. & P. 5s at 98¼; 8000 at 98⅜; 2000 at 98⅜; 10 Gen. Pete. com. at 11¾; 200 at 11¾; 100 Pac. Oil Co. at 87½; 100 at 87⅝; 110 Rio Oil Co. of Cal. at 11¾; 10 at 111; 270 at 11¾; 1000 at 11¾; 50 Assd. Oil at 11¾; 50 Union Oil Co. Associates at 168; 200 North. Am. Oil at 11¾; 4500 at 11¾; 1100 at 11¾; 200 Cons. Martin at 150; 835 Pac. Tel. pfd. at 90; 71 Hallw. Fruit Pool at 98; Wells Fargo Bank at 180; 10 Union Sugar at 29¾; 25 Hawaiian Sugar at 35¾; 80 P. V. Water at 70; 70 Pac. Gas 1st pfd. at 87¾; 50 at 87⅝; 25 Pac. Gas Common at 61¾; 75 at 61⅝; 75 at 80¾; 40 at 80¼; 50 at 80¾; 150 Cal. Pack at 82; 10 at 82¾; 200 at 83; 5 at 82⅝; 25 Hawaii. Cons. at 44¼; 100 Pac. Tel. B-30 at 7; 100 at 6¾; 100 at 6⅝; 1000 B-30 at 6⅝; 100 at 7; 150 East Bay "B" at 68; 50 at 68½; 50 Honolu Sugar at 4.

Unlisted sales: 6100 Cons. Mutual Oil at 67; 50 at 65; 1000 Un. Oil of Cal. B at 101½.

Afternoon session: 200 Fed. Tel. at 7; 37 S. V. Water at 70; 100 Rio Oil at 11¾; 150 Rio. Oil at 7¾; 20 Assd. Oil at 94½; 30 Gt. West. Power pfd. at 97; 50 Pac. Tel. pfd. at 90; 55 at 90¼; 55 at 90⅝; 50 Pac. Gas 1st pfd. at 87⅜; 50 at 87⅝; 20 Haw. Pineapple at 79½; 60 G. P. com. at 100; 100 Pac. Oil at 87⅞; 12 Rel. Oil Cal. at 111¾; 60 at 111½; 20 at 111¾; 200 at 111¾; 50 at 111; 10 at 111¾; 200 at 111; 50 Assd. at 17; 10 Cons. Pete. 3rd. at 98; 1500 North Am. Oil at 1.17½; 500 at 1.18; 50 at 1.17¾; 200 at 112½; 200 at 110; 55 Wells Fargo Bank at 180; 20 Calif. Pack. at 82¾; 175 at 83; 25 Olaala Sugar at 75; 25 at 75½; Clay "A" at 87¼; 100 Hutch. at 13; 1000 M. & Lux 7s at 103¼; 2000 at 103¾; 1000 Cal. Unify 5s at 97; 1000 Pac. Tel. 7s at 99½; Pac. Gas 7s at 108¾; 1000 Pac. 7s; 5000 at 108½; 1000 W. Pac. 5s at 86; 1000 Gt. West. Pw. 7s at 104; 1000 do. at 104½; 2000 Rel. Oil Cal. 7s at 105¾; 1500 Cen. Pete. 7s at 103; 1000 Northern California Cons. 6s at 92½; 1000 East Bay 5½s at 98½; 2000 Pac. Gas 6s at 104¼; 10 Pac. Gas com. at 60¼; 40 at 60¼; 60 at 60¾; 105 at 60¾.

METAL MARKETS

Market Review

[EXCLUSIVE DISPATCH.]

CLEVELAND, Aug. 21.—The Daily Metal Trade today says southern furnaces again are selling pig iron for delivery during the fourth quarter at $20 base and some interests ask even more. Higher price trends continue in the pig-iron market in a number of districts. Melters in the Southwest with iron under contract and unable to obtain delivery are helping to keep the St. Louis market firm and strong. Delayed shipments of finished and semi-finished steel from eastern producing points have brought a shortage of these materials in some territories and the St. Louis district faces a steel shortage.

Several independents in the East have advanced the price on wire nails to $2.60 and the range now is $2.40 to $2.60 base keg.

Employees at nonunion coal mines in the Connellsville coke district are returning to work in earnest now.

Strength of zinc features the nonferrous metal market. Copper is quiet but steady and tin is dull.

New York Prices

[BY A. P. NIGHT WIRE.]

NEW YORK, Aug. 21.—Copper quiet; electrolytic, spot and futures, 14. Tin steady; spot and near-by, 32.75; futures, 32.87. Iron easy; No. 1 northern, 31.00@33.00; No. 2 northern, 20.00@31.00; No. 2 southern, 20.00@21.00. Lead steady; spots, 5.75@5.80. Zinc quiet; East St. Louis spot and near-by delivery, 6.15 @6.25. Antimony, spot, 5.25.

GASOLINE, OILS

Gasoline

[EXCLUSIVE DISPATCH.]

CHICAGO, Aug. 21.—Gasoline, tank wagons, 21; service stations, 23; machine, 27.9. Oils, summer, 11.4; winter, 11.9; carbon, Parfection, iron barrels, 10¼. Linseed oil, raw, one to four barrels, one delivery, 1.04; boiled, 1.06. Turpentine, 1.49. Denatured alcohol, 40.

Ship Stores

[BY A. P. NIGHT WIRE.]

SAVANNAH (Ga.) Aug. 21.—Turpentine quiet, 1.23; sales, none; receipts, 347; shipments, 302; stock, 10,745.

Rosin firm; sales, 808; receipts, 1111; shipments, 509; stock, 98,949.

Quote: B, 5.35; D, 5.35; E, 5.35; F, 5.35; G, 5.35; H, 5.35; K, 5.35;

...Wheat ...p Causes Decline Here

...Notes

...ON DEC. 15, 1922

...y are now selling at

...l, we recommend the ...any of the following

...me Taxes constitute a ...alities, and are backed

...To Yield ... 4.35

... 4.40

... 4.40

... 4.40

... 5.00

Banking—

Roots of progress grow in the economic soil of this community. To grow best they should be nourished by progressive and constructive banking service. To firms and individuals in Los Angeles and the Pacific Southwest the Merchants National Bank of Los Angeles renders banking service of a character designed to give life to the roots of commerce and industry.

Resources $34,000,000

THE MERCHANTS NATIONAL BANK OF LOS ANGELES

"Are You Keeping Your Lamps On Me"

Are you posted as to the progress I am making in the field from day to day?

Do you realize that, barring bad luck, Well No. 1 will be cemented on the sand in two weeks from today?

Do you know Well No. 2 is drilling at 2800 feet right now. Are you beginning to realize that I am "just diffused" to the "bird" that takes your money and never shows you how, when or where it is spent?

Are you beginning to realize that my every thought day or night, sleeping or waking, eating or drinking, talking or thinking, is to come clean with you and gain your respect?

Two million dollars would not make me violate one pledge I have ever made you. I'll win for you if it's the last thing I ever do.

C. C. JULIAN

1125 Loew's State Theater Bldg.

Seventh and Broadway

Phones: 824539; 824906

May 1.02¾ 1.03¼ 1.02 1.03¼

Cash Prices

[EXCLUSIVE DISPATCH.]

CHICAGO, Aug. 21.—Cash wheat, No. 2 red, 1.01¾@1.01; No. 3 red, 99¼@1.00¾; No. 4 red, 95¾@99¼; No. 1 hard winter, 1.01¾@1.03¼; No. 2 hard winter, 1.01¼@1.03¼; No. 3 hard winter, 1.00¾; No. northern spring, 1.00@1.01¾; dark, 1.13¾@1.19¾.

Corn, No. 2 mixed, 60¾@61¼; No. 3 mixed, 60¼@60¾; No. 4 mixed, 60@60¼; No. 2 yellow, 61¼@62; No. 3 yellow, 60¾@61¼; No. 4 yellow, 60¼@60¾; No. 5 yellow, 60@60¼; No. 6 yellow, 60¼; No. 2 white, 60¾@61¼; No. 3 white, 60¼; No. 4 white, 60@60¼; No. 5 white, 59¼@59¾; No. 6 white, 59@59¼.

Oats, No. 2 white, 32; No. 2 white, 31¼@32½; No. 3 white, 30@32; No. 4 white, 29@30¼.

New York Grains

[BY A. P. NIGHT WIRE.]

NEW YORK, Aug. 21.—Wheat, spot, firm; No. 1 northern spring, 1.38; No. 2 red winter, 1.15; No. 2 hard winter, 1.16; No. 2 Manitoba, 1.22½; No. 2 mixed durums, 1.18½ c.i.f. track New York, spot.

Corn, spot, firm; No. 2 yellow and No. 2 white, 81¼; No. 2 mixed, 81 c.i.f. New York, all rail.

Oats, spot, firm; No. 2 white, 44½.

Local Grain Exchange

DAILY BOARD QUOTATIONS

Arrivals—Wheat, 5; barley, 2; corn, 2; oats, 2; flour, 7; seed, 1; rice products, 1; cocoanut meal, 2; total, 25. May, 15.

BARLEY—100 TONS, FUTURES

	Bid.	Asked.
August	$1.27½	$1.33
September	1.27½	1.32½
October	1.27½	1.35
November	1.27½	1.37½

MILO MAIZE—100-TON LOTS FUTURES

	Bid.	Asked.
December	$1.40	$1.80

POULTRY PRICES ON LOCAL MARKET

Following are the poultry prices to producers as posted yesterday by the Los Angeles Produce Exchange:

Hens, under 5½ lbs., per lb. ....$ .17
Hens, 5½ lbs. and up each, per lb. .... .17
Hens, colored, 4 lbs. and up each, per lb. .20
Broilers, 1 to 1½ lbs. each, per lb. .25
Broilers, 1½ to 2 lbs. each, per lb. .26
Fryers, 1½ to 2 lbs. each, per lb. .28
Roasters, soft bones, over 2 lbs. and up, per lb. .29
Stags, per lb. .18
Old roosters .14
Ducklings, Pekings, 3½ lbs. and up, per lb. .25
Ducklings, other than Pekings, 3½ lbs. and up, per lb. .22
Geese, under 8½ lbs. and up each, per lb. .20
Old ganders, 7½ lbs. and up each, per lb. .20
Green, per lb. .20
Young tom turkeys, 18 lbs. and up each, per lb. .40
Young tom turkeys, dressed, 12 lbs. and up each, per lb. .45
Hen turkeys, 10 lbs. and up each, per lb. .40
Hen turkeys, dressed, 7 lbs. and up each, per lb. .45
Old turkeys, per lb. .42
Old turkeys, dressed, per lb. .45
Small hen turkeys, under 9 lbs., per lb. .45
Small tom turkeys, under 13 lbs., per lb. .45
Capons, light to heavy, per lb. .35@.70
Capons, under 6 lbs. each, per lb. .40
Capons, 6 lbs. and up each, per lb. .40
Squabs, per dozen .....

Extras.	Firsts.	Seconds.
41	40	38

Eggs, cases included, 34; case count, 32; pullets, 27.

Cheese, California flats, 20@22.

SAN FRANCISCO, Aug. 21.—Butter, extra, 42; prime firsts, 41½; firsts, 40. Eggs, extras, 36; extra firsts, 34; firsts nominal; extra pullets, 28; undersized pullets No. 1, 15½. Cheese, California flat fancy, 22; California flat fancy firsts, 19; California Young America fancy, 26½.

NEW YORK, Aug. 21.—Butter firm; creamery higher than extras, 36½@37; extras, 36; firsts, 32@35½; packing stock, current make No. 2, 25. Eggs steady; fresh gathered extra firsts, 27@29 firsts, 24@26; New Jersey hennery whites, extra fancy candled selection, 57; do., uncandled extras, 48@53; State near-by and near-by western hennery whites, firsts to extras, 35@47; do., hennery browns, extras, 34@40; State and near-by gathered browns and mixed colors, firsts to extras, 25@32; Pacific Coast whites, extras, 44@46; do., firsts to extra firsts, 34@43. Cheese firm; State whole milk fresh specials, 21@21½; average run, 20@20½; State whole milk twins, stocks exhausted.

CHICAGO, Aug. 21.—Butter firm; creamery extras, 34½; firsts, 29½@31; extra firsts, 31½@33½; seconds, 27@28; standards, 34¼. Eggs unchanged; receipts, 17,614 cases; firsts, 22½@23 ordinary firsts, 20@21; miscellaneous, 21½@22; storage packed firsts, 23½@29.

LIVE-STOCK MARKETS AT VARIOUS CENTERS

[BY A. P. NIGHT WIRE.]

LOS ANGELES, Aug. 21.—Hogs (hard grain-fed,) 125 to 150 pounds, 8.50; 175 to 225 pounds, 9.50.

Cattle (on foot, gross weight:) Steers, good, 6.50@7.00; medium, 5.25@6.25; cows, good, 4.75@6.25; medium, 4.00@4.50; bulls and stags, 3.00@3.50; calves, 125 to 175 pounds, 8.00@9.00; 175 to 250 pounds, 7.00@8.00.

Sheep, ewes, 4.00@5.00; lambs, 9.00@13.00.

CHICAGO, Aug. 21.—Cattle, receipts, 20,000; beef steers eligible to 10.00 or better, steady; lower grades 10 to 15 cents lower; spots off more; top 1460-pound steers, 10.90; bulk beef steers, 10.00@10.30; she-stock steady to weak; bulls steady to 15 cents lower; calves mostly 50 cents lower; stockers and feeders strong to higher; bulk beef cows and heifers, 5.00@7.25; canners and cutters largely 2.75@3.75; bologna bulls mostly 3.90@4.25; bulk veal calves early, 11.00@12.00.

Hogs, receipts, 35,000; light weights fairly active, steady to strong; others slow, around steady with Saturday's average; bulk 150 to 190-pound hogs, 9.60@9.65; few top at 9.75; 210 to 240-pound butchers mostly 9.20@9.55; good and choice 280 to 310-pound butchers, 8.90@9.00; packing sows mostly 7.00@7.50; bulk pigs around 8.50; heavy, 8.00@8.15; medium, 8.75@9.00; light, 9.25@9.75; light light, 9.10@9.65; packing sows, smooth, 7.00@7.50; packing sows, rough, 6.75@7.25; killing pigs, 8.25@9.00.

Sheep, receipts, 28,000; mostly steady; spots on native lambs weak to 15 cents lower than Saturday. Early sales western lambs, 12.75@13.00 to killers; desirable 60 to 64-pound feeders ends, 13.50; early top native lambs, 12.75 to city butchers; 12.65 to packers; scaling light; few best light native ewes to dellers, 7.50; autumn heavy ranging down to 3.50.

OMAHA, Aug. 21.—Hogs, receipts, 8000; fairly active, steady to 10 cents higher; light; mixed on packing grades, 7.15@7.75; bulk 200 to 300-pound butchers, 8.00@8.90; top, 9.00.

Cattle, receipts, 12,000; corn-fed beef steers mostly steady; top yearlings, 10.00; common and grass grades 10 to 15 cents lower; stock 10 to 25 cents lower; bulls dull; veals about steady; stockers and feeders steady to 15 cents lower.

Sheep, receipts, 5000; all classes steady; early sales lambs, 12.25@12.50; best westerns held higher; ewes, 6.50 down; light feeding lambs, 12.00.

SOUTH ST. PAUL, Aug. 21.—Cattle, 13,400; killing classes mostly steady to strong; common and medium beef steers, 5.50@8.50; bulk, 6.00; butcher she-stock mostly 5.50@5.00; few on up to 7.00 for best grass fat heifers; canners and cutters, 2.25@3.50; bologna bulls, 3.25@4.00; calves, receipts, 1100, mostly 50 cents lower; practical packer top on best lights, 10.00; seconds largely 5.50@8.50.

Hogs, receipts, 2200; market uneven, about steady; top, 9.00; bulk good light and medium-weight hogs, 8.50@9.00; packing sows mostly 6.50@7.25; good pigs, 8.00.

Sheep, receipts, 2000; lambs, steady to 25 cents lower; bulk fat lambs, 11.75, some 12.00; sheep steady; best light ewes, 6.75.

KANSAS CITY, Aug. 21.—Cattle, receipts, 20,000; few beef steers and yearlings stronger; other killing classes largely steady; best light steers, 10.70; top heavies, 10.60; mixed yearlings, 10.55; choice cows, 6.50; bulk medium to good kinds, 4.25@5.00; medium yearling heifers, 8.00; most grass heifers, 5.00@6.50; best calves, 10.50@11.00; 600-pound baby beef, 9.00; canners and cutters generally 2.25@3.50; most bulls 3.25@4.00.

Hogs, receipts, 8000; fairly active, mostly 5 to 10 cents higher; shipper top, 9.10; packing top, 9.00; 160 to 210 pounds, 8.85@9.10; 270 to 350 pounders, 8.60@8.90; 200 to 300-pound ers, 8.90@8.80; packing sows steady to strong; bulk, 7.00@7.25. Stock pigs, 25 cents lower; bulk desirable native steers and yearlings, 8.50 up; western grass steers downward to 5.00; 5.60; desirable beef cows, 4.50@5.25; veal calf top, 10.50; two carloads heavy feeder steers, 7.60.

Sheep, receipts, 8000; few early sales light and medium weights to shippers steady with Saturday's best time; bulk 170 to 200-pound weights, 8.90@9.00; packers buying a few sorted lots about steady with Saturday's average; packing sows mostly 7.00@7.25; top fed ewes sold Saturday, 5.40; average weight, 220 pounds.

Sheep, receipts, 3000; slow, early sales about steady; fat native lambs 12.00@12.25 without sorting; 71-pound shorn lambs, 11.75; few light fat yews early, 6.50; cull lambs, 7.00.

PORTLAND, Aug. 21.—Cattle, steers, receipts, 2055; choice steers, 7.75@8.25; medium to good steers, 7.25@7.75; fair to medium steers, 6.25@7.25; common to fair steers, 4.50@6.25; choice cows and heifers, 6.75@7.25; medium to good cows and heifers, 4.75@5.50; fair to medium cows and heifers, 4.00@4.75; common cows, 3.50@4.00; canners, 2.00@3.50; bulls, 3.00@4.00; choice feeders, 5.00@5.50; fair to good feeders, 4.00@5.00; choice dairy calves, 9.00@9.50; prime light calves, 8.50@9.00; medium light calves, 7.50@8.50; heavy calves, 4.00@7.50.

Hogs, receipts, 1514; 50 cents lower; prime blacks, 12.00@12.50; smooth, heavy, 200 to 250 pounds, 10.50@11.50; 300 pounds and up, 10.00@10.50; rough, heavy, 7.00@9.00; feeder pigs, 11.50@12.00; fat pigs, 12.00@12.50; stags, subject to dockage, 4.00@6.00.

Sheep, receipts, 1173; steady; east of mountain lambs, 10.00@11.00; choice valley lambs, 9.50@10.50; medium valley lambs, 8.00@9.00; common valley lambs, 6.00@8.00; cull lambs, 5.00@6.00; light yearlings, 7.00@8.00; heavy yearlings, 6.00@7.00; light wethers, 6.25@7.00; heavy wethers, 5.00@6.00; ewes, 2.00@2.50.

Note—All grades of sheared sheep 1.50 to 2.00 under wool prices.

PRODUCE MARKET

The market showed new activity yesterday, partly because supplies were not so extremely heavy as they have been during the past two weeks, and partly because of improvement in the strike situation, permitting the increase of out-of-town shipments. Most vegetables were steady and unchanged in price, with the exception of beans, Kentucky Wonders selling slightly higher at 4 to 4½ cents and limas at 3 cents per pound.

Most fruits were in better demand, apples selling at unchanged prices, while pears are slightly higher. Cantaloupes and peaches are unchanged, and grapes are selling slightly higher on Malaga and Muscats.

DAILY MARKET REPORT

These are the actual prices obtained yesterday by Los Angeles wholesalers from their sales to restaurants, pacifiers, hotels, restaurants, cafeterias, etc., as compiled by the United States Bureau of Markets. Terms—Cash on the walk:

SUPPLIES HEAVY—Apples, beans, cantaloupes, cucumbers, peaches, plums, potatoes, squash, tomatoes and watermelons.

SUPPLIES LIGHT—Cabbage, grapefruit, lemons, oranges and pears.

APPLES—4 cars California arrived; 10 unbroken and 2 broken cars on team track. Demand and movement moderate, market steady. Newtowns, Gravensteins, loose, 50@1½; packed, fancy, 1.50@1.75; B grade, 1.10@1.25 per box. Crabapples, Pecks, 50@75 per lug.

BEANS—Lima, Sieva, Peruvian: Kentucky Wonders, 4@4½; limas, 3 per lb.

BUNCHED VEGETABLES—Per dozen bunches: Turnips, beets and parsnips, 50@85. Parsley and spinach, 20; Radishes, 15@20.

CABBAGE—Market steady. Quality good. Per field crate, best, mostly 2.00@2.25.

CANTALOUPES—Market weak. Locals: Tip Tops, best, 50@75; poorer, low as 25 crate; Persians, 1 per lb.

CELERY—Movement moderate, market dull. Wide range in quality and prices. Locals, best, 3.75@4.00; poorer, 2.00@3.50 per crate.

CUCUMBERS—Locals, lugs, 50.

GRAPEFRUIT—Market steady. Northerns: Packed box, fancy, 6.00@7.00; market pack, 3.75@4.50, according to size and quality.

GRAPES—6 cars California freight and 76 crates express arrived. California arrived: 5 unbroken and 2 broken cars on team track. Demand slow, market steady. Northerns: Thompson Seedless, 2@2½ per lb.; Malagas, 6; Muscats, 6@7.

LEMONS—Demand and movement light, market steady. Special brands, fancy, 6.75@7.00; choice, 6.00@6.25.

LETTUCE—5 cars California arrived; 4 unbroken cars on track. Market steady. Locals: Ordinary, leafy, 90@1.00 per crate. Northern, 2.25@2.50 per crate.

ONIONS—10 cars California arrived; 15 unbroken and 2 broken cars on team track. Demand and movement slow, market dull, sluggish. Yellows, 1.50@1.65; White, 2.00@2.10. Locals: Whites, 65 per lug; Spanish, 1.25 per lug.

ORANGES—Demand moderate, market steady. Valencias, special brands, 10.00@10.50, according to size.

PEACHES—1 car California arrived; 1 unbroken and 2 broken cars on team track. Market steady. Locals and northerns: Freestones and Clings, all varieties, 1@3 per lb., mostly 1½@2; Nectarines, locals, 3; northerns, 5 per lb.

PEAS—151 sacks express arrived. Per lb.: Northern, best, 8@10; mostly 7.

PEARS—5 cars California arrived; 5 unbroken and 1 broken cars on team track. Demand moderate, market steady. Northern: Bartletts, mostly 5 per lb.

PEPPERS—Locals: Bells, mostly 4@5; Chilis, 3@4.

PLUMS—1 car California arrived; 1 unbroken and 1 broken cars on team track. Demand and movement slow, market steady. Per lb.: Satsumas, 2½; other varieties, 1@3 per lb., according to quality. Northerns: Various varieties, 2½@4 per lb.

POTATOES—10 cars California arrived; 7 unbroken and 2 broken cars on team track. Demand and movement slow, market dull. New stock: Best, locals, sacked, 1.25@1.50, mostly 1.35 per cwt. Northerns: Rivers, 1.75@1.90 per cwt.

SQUASH—Locals: Summer, 30@40; Italian, 65@70 per lug.

TOMATOES—Demand moderate, movement slow, market dull. San Pedros: Lugs, best pinks, 75; ripe, 50@65.

WATERMELONS—1 car California arrived; 3 unbroken cars on team track. Demand good, market dull. Locals: Angelenos, ¼@1; Klondikes, 1@1¼ per lb.

MISCELLANEOUS—Eggplant, locals, 4@5 per lb. Green corn, locals, best, 75@85 lug. Okra, 75 crates arrived; best, small sizes, 6@7 per lb. Garlic, Mexican, best, 7@9 per lb.; northern, 6@7. Sweet potatoes, locals, 3@6 per lb. Figs, 50@ flats arrived; Whites and Blacks, 12½@15 per lb.

DAILY EASTERN CITRUS MARKET

CALIFORNIA CITRUS SHIPMENTS
SOUTHERN CALIFORNIA

	Oranges.	Lemons.
Aug. 19	36	34
Aug. 20	36	34
Total to date this season	21,012	8745
Total to same date last season	35,399	1907

NEW YORK, Aug. 21.—Twenty cars Valencias, three cars lemons sold. Market very active with a sharp advance in prices on both oranges and lemons. Weather fair.

VALENCIAS—
Old Mission, ex. fcy., CCC ... 11.65
Sweetest Yet, THP ... 8.50
Swell, THP ... 5.70
Better, RIVx ... 8.20
Tick Tock, ORx ... 6.75
Banana R., ORx ... 4.05
Red Spray, NOL ... 5.50
Carmencita, NOx ... 10.70
Carmencita, Nox ... 10.35
Tick Tock, ORx ... 7.90
Old Mission, fcy. ... 9.40

VALENCIAS—
Gold. Eagle, PCC ... 8.10
G. Orange, RIVx ... 8.45
Mohawk, ORx ... 5.40
Arden Villa, ORx ... 5.45
Rex, NOx ... 8.30
Cal. Belle, NOx ... 11.50
Cal. Belle, NOx ... 15.20
Bird Rocks, ORx ... 16.20
Tick Tock, ORx ... 6.85
Mohawk, ORx ... 4.90
Idaboy, WDx ... 5.10
Square Deal, STx ... 4.60

VALENCIAS—
Nectar, RHx ... 2.85
Gr. Grove, ORx ... 16.85
Refreshment, ORx ... 5.05
Jim Dandy, ORx ... 4.10
Las Palmas, NOx ... 5.60
El Toro, RHx ... 2.40
Oriole, PCx ... 7.05
Cardinal, ORx ... 8.20
Cardinal, ORx ... 2.95
Alhambra, STx ... 5.25
G. Circle, RHx ... 4.60
Winsome, RHx ... 2.30

VALENCIAS—
Jack Horner, ORx ... 7.25
Red Fox, ORx ... 6.60
Colombo, NOx ... 6.60
Cincinnatus, RHx ... 4.40
Alamo, PCx ... 4.55

LEMONS—
Even. Star, STx ... 8.35
Thrift, NOx ... 4.50
Three Star, ORx ... 7.10
So. Cross, STx ... 4.15
Prophet, NOx ... 2.85
Two Crown, STx ... 6.90

PHILADELPHIA, Aug. 21.—Market is higher on Valencias of good quality and condition; market lower on poor stock. Market is unchanged on lemons. There is a good demand at prevailing prices.

VALENCIAS—
Pudge ... 2.80
Colombo, NOx ... 3.50
La Fuente, WDx ... 3.55
Colombo, NOx ... 6.75
Alhambra, STx ... 5.40

VALENCIAS—
Whittier, WDx ... 7.25
Greenleaf, WDx ... 4.90
Carnencita, NOx ... 8.20
Greenleaf, WDx ... 6.00
Carnencita, NOx ... 6.10

VALENCIAS—
Gold. Bear, ORx ... 3.30
Cardinal, ORx ... 3.75
Blue W, WDx ... 4.85
Troy, ORx ... 9.75

VALENCIAS—
Hector, ORx ... 5.00
LEMONS—
Triple Y, WDx ... 2.15
Triple S, WDx ... 1.50

CLEVELAND, Aug. 21.—Three cars Valencias, two cars lemons sold. Market is higher on both oranges and lemons.

VALENCIAS—
Carlsbad ... 3.55
Trail, ACOx ... 3.45

VALENCIAS—
Pretoria, NOx ... 4.25
Mt. Wilson, ACOx ... 5.75

LEMONS—
Alamo, FCx ... 7.40
Red Stripe, Mdx ... 7.95

LEMONS—
Alamo, FCx ... 6.80

CINCINNATI, Aug. 21.—One car Valencias, two cars lemons sold. Market is easier on Valencias, higher on lemons.

VALENCIAS—
La Vista, ORx ... 6.25

LEMONS—
Leader, Qx ... 4.75
Linwood, Qx ... 1.60

LEMONS—
Portola, NOx ... 4.30
Square Deal, STx ... 3.65
Pico, WDx ... 5.45
La Puenta, WDx ... 3.70

LEMONS—
Alamo, FCx ... 4.30

PITTSBURG, Aug. 21.—Two cars Valencias, three cars lemons sold. Market is strong on both oranges and lemons.

VALENCIAS—
First American ... 4.20
La Puenta, WDx ... 3.45
Greenleaf, WDx ... 5.60

LEMONS—
Lemon Hts., ORx ... 4.60
Evergreen, ORx ... 4.75
Captain, ORx ... 1.60

LEMONS—
Linwood, Qx ... 2.60
Hillcrest, ORx ... 2.65

LEMONS—
Colonel, ORx ... 3.20
Leader, Qx ... 4.60

ST. LOUIS, Aug. 21.—One car Valencias, three cars lemons sold. Market is strong on large sizes Valencias, easier on lemons. Rainy.

VALENCIAS—
Thos Tock, ORx ... 5.85
Camouflage, ORx ... 5.85

LEMONS—
Lemon Hts., ORx ... 4.60
Pleasant View ... 1.10

LEMONS—
Arona ... 4.60
Linwood, Qx ... 1.10

LEMONS—
Daily, NOx ... 4.70
Golden Rule ... 4.70
Reliable, NOx ... 4.60

LEMONS—
Bengal, NOx ... 3.20
Tick Tock, ORx ... 3.85
Camouflage ... 3.85

PRODUCE MARKET IN SAN FRANCISCO

[BY A. P. NIGHT WIRE.]

SAN FRANCISCO, Aug. 21.—Fryers, 52@55; broilers, 28@32; young roosters, 38@42; old, 14@18; hens, 14@22; ducks, 18@20; live turkeys, 32@35; dressed, nominal; hares, pound, 13@15; squabs, dozen, 3.00@3.50; jack rabbits, dozen, 2.00@2.50.

Pears, Bartlett, box, 1.00@2.00; apples, new green, lug box, 75@1.25; apples, 3½ to 4½ tier, 1.00@2.00; cantaloupes, standard crate, 60@1.00; oranges, Valencias, 6.00@11.00; lemons, 4.00@6.50; nectarines, crate, 1.00@1.50; grapefruit, 6.00@7.00; strawberries, drawer, 40@60; raspberries, drawer, 30@40; blackberries, drawer, 25@35; loganberries, crate, 1.50 only; avocados, dozen, 4.00@7.00; figs, double layer box, 1.25@1.50; peas, crate, 2.00@3.00; plums, crate, 50@1.00; grapes, crate, 1.00@1.75; apricots, pound, nominal; Persian melons, crate, 1.00@1.50; watermelons, pound, 1½ and less.

Beans, pound, 2@3; carrots, sack, 75@1.00; celery, crate, 2.50@3.00; cucumbers, lug, 40@75; eggplant, pound, 3@4; lettuce, crate, 1.00@1.25; onions, Stockton red, 1.25@1.40; yellow, red, 1.40@1.60; green, 1.25@1.50; bell peppers, 1.75@1.25; new potatoes, pound, 1½@2; sweet, pound, 4@4½; rhubarb, box, 1.00@1.25; squash, summer, lug, 75@1.25; spinach, pound, 6@7; tomatoes, lug, 75@85; turnips, sack, 75@1.00; parsley, dozen bunches, 50 only; radishes, dozen bunches, 20 only; beets, sack, 1.00@1.25.

CALIFORNIA HIDE MARKET

Quotations furnished by the California Hide Corporation for stock delivered to their warehouse, 1900 Santa Fe avenue. Receipts from the interior for the twenty-four hours ending at 10 a.m. yesterday were: 222 hides, 293 pelts, 2500 pounds tallow.

Green salted hides—No. 1 steers, 13½ per lb.; No. 1 cows, 11½ per lb.; No. 1 bulls, 9½ per lb.; No. 2 hides, 1 less per lb.; grubby hides, 2 less per lb.; branded hides, 1½ less per lb. No. 1 horse hides, over 50 lbs., 3.00 each; No. 1 horse hides, 40 to 50 lbs., 1.50 each; No. 1 horse hides, 30 to 40 lbs., 1.00 each; glue hides, 4 each.

Green hides—No. 1 steers, 11 per lb.; No. 1 cows, 9½ per lb.; No. 1 bulls, 8 per lb.; No. 2 hides, 1 less per lb.; kosher hides, 1½ less per lb.

Calfskins and kipskins—No. 1 calfskins, under 15 lbs., 17 per lb.; No. 2 calfskins, under 15 lbs., 15 per lb.; No. 1 kips, 15 to 30 lbs., 14 per lb.; No. 2 kips, 15 to 30 lbs., 12½ per lb.; kosher skins, 1 less per lb.; glue skins, 5 per lb.; stunks, 25@50 each.

Dry salted hides—No. 1 hides, 16 lbs. and up 15 per lb.; No. 1 kips, 16 to 30 lbs., 15 per lb.; No. 1 calfskins, under 6 lbs., 16 per lb.; No. 2 hides and skins, 3 less per lb.; glue calfskins, 2 per lb.; glue hides and kips, 6 per lb.

Pelts—Large long wool, 1.60 each and up; medium, 2@1.60 each; short wool and shearlings, 10@25 each.

Goat skins—No. 1 common, 10@30 each; No. 2, 5@10 each; badly damaged and small kids, worthless.

Tallow—Tankers, 6¼ per lb.; No. 1, 5½ per lb.; No. 2, 4½ per lb.

Wool—According to quality and condition, 20 per lb. and up.

BOND QUOTATIONS

Sharp Gains in Rails

[BY A. P. NIGHT WIRE.]

NEW YORK, Aug. 21.—Railway bonds, especially so-called speculative issues, gave a remarkable demonstration of strength in today's dealings on the stock exchange, virtually all the active issues soaring to new high records for the year. The extent of the gains, which ranged from 1 to 3 points, was the largest since the bull movement this spring.

Seaboard Air Line consolidated 4s jumped more than 4 points at the start of trading, offering impetus to the whole speculative list. Profit-taking later resulted in some recessions but the general list held up well. St. Louis and San Francisco income 6s closed the day with a 1st gain of 3 points, while gains of 1 to 2 points were made by Denver and Rio Grande 4s, St. Paul 4s of 1925, New Haven 6s and 4s of 1955, St. Louis and San Francisco 5s, Toledo, St. Louis and Western 4s, Missouri Pacific 4s and 6s, Iron Mountain 4s, Iowa Central 4s and Erie cons. 4s. Trading in the industrial group was more limited but substantial advances took place in Cerro de Pasco 6s, Chile Copper 6s, Morris & Co. 4½s and United States Realty 6s.

The demand for Japanese 4s, which climbed 1½ points, featured the foreign group, which also was marked by gains in Queensland 7s, Cuba 5s of 1940 and Havana Electric and Utility issues continued slightly reactionary under the influence of renewed soldier bonus bill activity in Congress. The week started off without any large new offerings, but the stockholders of the Cuba Cane Sugar Corporation today approved a $10,000,000 issue of common stock to take care of the conversion of Eastern Cuba Sugar Corporation bonds.

Total sales, par value, were $12,891,000.

New York Bond List

NEW YORK, Aug. 21.—Following are the closing bond quotations on the New York Stock Exchange. Furnished by Logan & Bryan.

RAILS

	Bid.	Asked.
Atch. Gen. 4s, 1995	90	93¼
A. T. & S. F. 4s	89¼	90
B. & O. Ref. 5s, 1925	99½	99¾
B. & O. Cv. 4½s, 1933	87	87½
B. & O. Cv. 4s, 1948	82	83
B. & O. Gold 5s, Dy. 3½s, 1925	93¼	93¾
B. & O. Gold 4s, 1948	82	83
C. M. & St. P. Cv. 5s, 2014	77½	78
C. M. & St. P. Ref. 4½s, 2014	67¾	68
C. M. & St. P. Ref. 4s	54	54¾
C. M. & St. P. Deb. 5s, 1924	61	64
C. M. & St. P. Deb. 4s, 1932	44	45
Cent. Pac. 1st Ref. 4s, 1949	79	79½
C. A. O. Cv. 4½s, 1930	90¾	91¼
C. A. O. Cv. 3s, 1946	64	65
C. A. O. Gen. 4½s, 1992	100¾	101
C. G. W. 4s, 1959	60	61
Cent. of Ga. Coll. 5s, 1959	100	101
C. C. C. & St. L. Gen. 4s, 1993	83	84
C. C. C. & St. L. Gen. 6s, 1929	101¾	102¼
Colo. Sou. 4s, 1935	71	72
Colo. Sou. 4s, 1929	71	72
D. L. & W. Ref. 5s, 1984	97¾	97¾
D. L. & W. Imp. 4s, 1952	77	77¾
Del. & Hud. Cv. 7s, 1935	107	107½
Detroit Term 4½s, 1961	87	90
D. & R. G. Ref. 5s, 1955	46¾	47½
D. & R. G. Cv. 4s, 1936	47½	47¾
Erie P. R. 4s, 1990	58	58¼
Erie G.L. 4s, 1996	58½	58¾
Erie Cv. 4s, 1953	57	57½
Erie Cv. 4s, 1953	53	53¾
Erie Cv. 4s, 1953	51	51¾
Gr. Trunk 6s, 1940	113½	113¾
Ill. Cent. Ref. 5½s, 1954	101¼	102
N. Y. Sou. 5s, 1950	71	72
N. Y. Sou. 4s, 1950	71	72
L. & N. A. 4½s, 1937	88	89
L. & N. A. 4s, 1940	78	79
N. Y. Pas. Gen. 4s, 1975	82	83
N. Y. C. Ref. 4½s, 2013	88	89
N. Y. C. Cent. Deb. 4s, 1934	91	92
N. Y. C. Gen. 4s, 1998	85	86
N. Y. C. Cv. 6s, 1935	105	105¾
N. Y. C. Deb. 6s, 1935	107¾	108
N. Y. C. Deb. 4s, 1934	89	90
Nor. Pac. P. L. 4s, 1997	89¼	90
Nor. Pac. Gen. 6s, 2047	99¾	100
Nor. Pac. Gen. 4s, 2047	69¾	69¾
Nor. Pac. Cv. 4s, 1929	94	94¼
Penna. Gen. 4½s, 1965	93¾	94
Penna. Con. 4½s, 1960	93¼	93¾
Penna. 7s, 1930	105	105½
Reading Gen. 4s, 1997	65	65¾
St. L. & S. F. Ref. 4s, 1950	74¾	75
St. L. & S. F. Cv. 6s, 1960	74	74¾
St. L. & S. F. Adj. 6s, 1955	31	31½
St. L. & S. F. Term 5s, 1952	81	82
St. L. & S. W. Con. 4s, 1932	72	73
Seaboard A.L. Ref. 4s, 1959	69	69¾
Seaboard A.L. Adj. 5s, 1949	79	80
So. Pac. Coll. 4s, 1949	79	80
So. Pac. Cv. 4s, 1929	89	89¼
So. Pac. Ref. 4s, 1955	80¼	80¾
So. Pac. S.F. Term 4s, 1950	85	85¾
So. Ry. Gen. 4s, 1956	70	70½
So. Ry. Con. 5s, 1994	100	100¼
U. P. 1st 4s, 1947	93	93¾
U. P. Cv. 4s, 1927	100	100¼
U. P. Ref. 4s, 2008	90¼	90¾
Va. Ry. 1st 5s, 1962	99	100
West. Pac. 5s, 1946	98	98¼
Gt. Nor. 7s	111	111½

TRACTIONS

B. R. T. 5s, 1945	60	63
B. R. T. 7s, 1921	98	99
Bklyn. Man. 1st Ref. 5s, 1957	63¼	63¾
Interbo. Met. 4½s, 1956	12	13
I. R. T. Ref. 5s, 1956	63¼	63¾
Hud. & Man. Inc. 5½s	64¼	64½

FOREIGN GOVERNMENT BONDS

Belgium 7½s, 1945	104½	105
Belgium 6s, 1925	99¾	100
Can. 5s, 1929	99¾	100
Can. 5s, 1931	99¾	100
Can. 5½s, 1929	102¾	102¾
Bordeaux 6s, 1934	99	99½
French 5s, 1945	100¾	101¼
Japanese 4s, 1931	79¼	79¾
Japanese 5½, 1925	87	87½
Japanese 4½s, 1925	84	84½
Swiss 8s, 1940	120	120½
U. K. 5½s, 1922	110	110¼
U. K. 5½s, 1929	104¾	105
U. K. 5½s, 1937	104¾	105¼
Chile 8s	103¼	104
Sao Paulo 8s	100	100½
French 7½s	93¾	94
Chinese 5½s	52	54

MISCELLANEOUS

Cal. Gas Unif. 6s, 1937	86¼	
Pac. Gas 5s, 1942	82	82½
Pac. Gas & El. 5s, 1944	82	82¾
Armour 4½s, 1939	91¼	92
Chile 8s, 1942	97¾	97¾
Chile 7s, 1923	104	105
Int. Mer. Marine 6s, 1941	95¼	96
Mont. Power 5s, 1943	96¾	97
Wilson 8s, 1939	82	85
Wilson 8s, 1941	100½	101

MFG. AND IND. BONDS

Am. Smelting Ref. 5s, 1947	95¼	95¾
Inter. Paper Cl. Tr. 6s, 1932	51	53
Liggett Meyers 5s, 1951	100	100¾
Lorillard 5s, 1951	100	100¾
U. S. Rubber 7s, 1933	102¼	103
U. S. Rubber 5s, 1947	90¾	90¾
U. S. Rubber 7½s, 1930	105	105½
U. S. Realty 6s, 1924	100	100¼
Westinghouse 7s, 1931	104

CLASSIFIED INDEX.

	Page.
LOST AND FOUND	14
SPECIAL NOTICES—Miscellaneous	14
PERSONALS—Business	14
BUSINESS ANNOUNCEMENTS	14
EDUCATIONAL	14
WANTED—Help, Male	14-15
WANTED—Help, Female	15
WANTED—Help, Male and Female	15
WANTED—Agents and Canvassers	15
WANTED—Situations, Male	15
WANTED—Situations, Female	15
WANTED—Situations, Male, Female	15
WANTED—To Rent	15
TO LET—Rooms	15
TO LET—Apartments	15-16
TO LET—Flats	16
MOVING, TRANSFER, STORAGE	16
TO LET—Houses	16
TO LET—Country, Suburban Homes	16
TO LET—Business Property	16
TO LET—Stores, Offices, Etc	16
TO LET—Flats, Apartments, Rooms, with Furniture and Lease For Sale	16
FURNITURE	16-17
MUSICAL INSTRUMENTS	17
FOR SALE	17
WANTED—Miscellaneous	17
WALL PAPER	17
RADIO, WIRELESS APPARATUS	17
BOATS AND YACHTS	17
AUTOMOBILES AND AERONAUTICS	17
AUTOMOBILES—Miscellaneous	17-18
MOTORCYCLES AND BICYCLES	18
TRACTORS, FARM IMPLEMENTS	18
CATTLE, MULES, HORSES	18
POULTRY, PET STOCK, SUPPLIES	18
HOUSES—For Sale	18
HOUSES—Miscellaneous	18-19
BEVERLY HILLS—Miscellaneous	19
GLENDALE—Miscellaneous	19
PASADENA—Miscellaneous	19
EAGLE ROCK—Miscellaneous	19
SANTA MONICA—Miscellaneous	19
CITY LOTS—For Sale	19
APARTMENT, FLAT PROPERTY	19
BUSINESS PROPERTY	19
COUNTRY PROPERTY	19
INCOME PROPERTY	19
SUBURBAN PROPERTY	19
BEACH PROPERTY	19
RANCH PROPERTY	19-20
MOUNTAIN AND CANYON PROPERTY	20
EASTERN, NORTHERN PROPERTY	20
INVESTMENT LANDS	20
OIL PROPERTY	20
ORANGE, LEMON, WALNUT GROVES	20
ORCHARD LANDS	20
REAL ESTATE—Miscellaneous	20
WANTED—To Purchase Real Estate	20
FOR EXCHANGE—Real Estate	20
MONEY TO LOAN	20
STOCKS AND BONDS	20
HOTELS AND ROOMING-HOUSES	20
APARTMENT-HOUSE BUILDINGS	20
BUSINESS INVESTMENTS	20
BUSINESS CHANCES	20-21
CHURCH NOTICES WANTED	21
LEGAL NOTICES	21
TOO LATE TO CLASSIFY	21-22

CLASSIFIED RATES

(Effective December 1, 1921.)

Minimum space, 2 lines, estimate six words to each full line.

Three consecutive insertions, the rate per word is one cent each day.

Seven consecutive insertions, the rate per word is three cents each Sunday.

The daily and 25c Sunday on 2 to 6 times basis.

The daily and 25c Sunday on 7 to 29 consecutive insertions.

The daily and 25c Sunday on 30 consecutive insertions.

For all classifications except those listed below.

Strictly "Situations Wanted" advertisements, 1c a word each day; minimum charge, 25c; 5 lines, $1.00 per month. Situations Wanted, 15c a word each Sunday; minimum charge, 25c. (Advertisements for the subclassifications of Painting, Paperhanging, Decorating, Plastering, Roofing, Tinning, Plumbing, Gasfitting, Sheet-Metal Working, Heating, Ventilating, Electrical Work, Engraving, Bookbinding, Printing, Lithographing, Stenography, Typewriting, Multigraphing, Mimeographing, Addressing, Multigraphing, Mailing Lists, Private Detectives, Professional Services, Dressmaking, Millinery, Employment Agencies, Help Wanted, Male, Help Wanted, Female, Business Opportunities, Money to Loan, Money Wanted, Partnerships, Miscellaneous, Lost and Found, Personals, Lodge Notices, Meetings, Personals, Miscellaneous, Lessons, Instruction, Dancing, Professional Cards, Massage, Medical, Chiropractic, Osteopathy, Beauty Parlors, Baths, Hairdressing, Manicuring, Chiropody, Facial and Scalp Treatments, Sanatoriums, Rooms and Board, Rooms Only, Housekeeping Rooms, Furnished Apartments, Unfurnished Apartments, Furnished Houses, Unfurnished Houses, Real Estate, Wanted to Buy, Real Estate for Sale, Lots, Acreage, Farms, Ranches, Exchanges, Automobiles, Motorcycles, Bicycles, Boats, Aeronautics, Horses, Cattle, Vehicles, Harness, Poultry, Pet Stock, Seeds, Plants, Nursery Stock, Building Materials, Machinery, Tools, Miscellaneous, Wanted to Rent, Wanted to Buy, Wanted to Exchange, Lost and Found, Personals, Miscellaneous, Lessons, Instruction, Dancing, Professional Cards, Massage, Medical, Chiropractic, Osteopathy, Beauty Parlors, Baths, Hairdressing, Manicuring, Chiropody, Facial and Scalp Treatments, Sanatoriums, Rooms and Board, Rooms Only, Housekeeping Rooms, Furnished Apartments, Unfurnished Apartments, Furnished Houses, Unfurnished Houses, Real Estate, Wanted to Buy, Real Estate for Sale, Lots, Acreage, Farms, Ranches, Exchanges, Automobiles, Motorcycles, Bicycles, Boats, Aeronautics, Horses, Cattle, Vehicles, Harness, Poultry, Pet Stock, Seeds, Plants, Nursery Stock, Building Materials, Machinery, Tools, Miscellaneous, Wanted to Rent, Wanted to Buy, Wanted to Exchange.)

Rates for display advertising will be furnished on request.

The Times will not be responsible for more than one incorrect insertion of any advertisement inserted for more than one time.

The fastest-growing circulation of any paper in publication of advertising will be rectified only by cancellation of the charge made for such advertising.

TIMES WANT-AD SUPREMACY.

THE TIMES WANT-AD SECTION. Want-ads per day than any other newspaper in Los Angeles, while on Sunday it leads the second paper by more than 2 to 1 in 1920. All Want-Ad readers are attracted by this supremacy variety of offerings in the Want-Ad columns of The Times, and whenever a man classifies his wants he invariably reads THE TIMES when seeking Want-Ad information.

LOST, FOUND, STRAYED—And Stolen.

ANIMALS lost or strayed will be taken up free of charge by the owner of the property at S.P.C.A., 1413-5 San Pedro st. Office hours, twenty hours, 10:00. After 6 p.m. and on Sundays, 2:00 to 4:00. Persons finding animals will bring them to S.P.C.A. or notify the nearest officer of the S.P.C.A.

BANK-BOOK and $25—Lost, An old lady's savings. Reward. 506 MAIN BUILDING.

BILL FOLDER lost Sunday, containing $71 in bills and coin. Finder please return to 940 San Pedro and receive liberal reward.

BRACELET—Lost, White and blue stones. Please return, 1029 WEST 8TH. 54814.

BRINDLE bull dog lost with white spot on nose; 10 months old. Reward. Phone 748837.

BROOCH—Lost, Amethyst and pearls, vicinity of California Hospital or 41st Drive. Thursday evening. Valuable to owner only. 5-6-7

COLLIE DOG lost, White feet and breast. Brass bell, studded collar, answers name. Liberal reward. C. L. SPENCER, Hotel Rex.

DOG—LOST—SMALL BOSTON BULLDOG, BROWN WITH WHITE MARKINGS; DOG. 219 N. HERMOSA. LIBERAL REWARD.

DOG—Lost, Tan, Tiger English Bull Terrier. Answers "Jack." Liberal reward. WILSHIRE 3970.

DOG—Lost, Large tan and black Airedale, male, answers to name of "Bruce." Liberal reward. 15 AVE. 28. Phone 611597.

DOG—Lost, July 21, Scotch Collie, female, 4 mos. old. Collar and name. Near Whittier. Reward. Phone WHITTIER 1F22.

DOG—Lost, Fox Terrier, female, black and white face, 4 white feet, brass studded collar. Name "Bobby." WIL. 4666.

DOG—Lost, Airedale, brown and white, with name and address on collar. 1000 W. DOWELL. 726 East 16th st. or Sa. 5681-M.

DOG—Lost, White French poodle, clipped. Disappeared Aug. 13. 518 N. ST. LOUIS. Reward.

ELK-RING—Lost, Set and solid, initials B. P. O. E. Reward. Return to Federal Bldg. Reward. MAIN 3040. Main 4.

FOX—Lost, Brown leather, in neighborhood of Hancock Park or Wilshire Blvd. Reward. VELLE LE VITE, 5000 Brighton Reward.

FUR—Lost, Mink choker, at Gumming's Alley, Sunday evening. Reward. DR. W. T. COOPER, 910 Baker-Detwiler Bldg. Sa. 3097.

FUR NECKPIECE—Found, W. 8th st. Reward. 1117 E. AVE. 60. Carr. 149.

FUR—3-SKIN Mink Stole lost 19—Probable on Hill st. Reward. 2615 HILLCREST DR. TUXEDO.

FUR—Lost in California Theater Sat. aft. Return to 637 WESTLAKE AVE. Reward.

FUR found at Catalina. CAB 72804.

GARNET—Lost Aug. 15, locanette shell cameo. Reward. 1117 E. AVE. 60. Carr. 149.

HANDBAG lost, gray leather, containing valuable papers and money. Reward. Finder, at Big Cahuenga Canyon, Reward. Return to MRS. E. T. TAYLOR, 2753 Fifth st., Santa Monica. Phone 2-J.

HANDBAG lost, 14th inst., containing glasses and money, on Garvey Road near San Gabriel. Reward. Return to 1000 Garvey Road, Monterey Park.

HANDBAG lost, Pearson, at Venice Sunday. Reward. Call 1000 Garvey Road, Monterey Park. P. box 502, TIMES BRANCH.

OVERCOAT, Gentleman's, was Friday night, left at Hotel Rex and taken from 500 HOWARD or call Webster 816. reward.

PACKAGE — Lost—Containing black lace waist, Saturday, by mistake from Pantages. Friday, p.m. Reward. Return to BURLOCK'S Lost and Found Dept. Reward.

PARROT—Lost, Call Redondo 122. Reward. Return to 1245 ELDA AVE.

SAN PIN lost, between Hotel Rex and 9th st. car, West Adams car, 9th car, or in First Congregational Church. Phone Main 8424 and receive reward. Pin is made of 4 pearls, surrounded by diamonds, in shape of 5th. 2210 RAYMOND AVE. Phone 72079. Liberal reward.

PUP—Lost, Eastern Star Manche coat, tan, white spot. Presented by Grand Chapter, Minn. Mary T. Montgomery. Lucille Crest Apts. 1109 Ingraham. Phone 69075.

PIN AND LAVALLIERE in diamonds lost Sat. at Virginia Hotel, Saturday night. August 19. Reward. HOLLY. 5848.

PIN—Al Malaikah Shrine pin, lost Saturday morning, downtown or Holly. car. 933 9th. SUNY.

PIN—Lost, Platinum bar pin, set with diamonds. Keepsake. Reward. MRS. KUCKER, 669 W. 23rd. 21409.

PIN lost; diamond bar, Sparrows Lodge. Orpheum Theater. Notify 53909. Reward.

PURSE lost; small black leather money purse, between California Hospital and Figueroa, between 7 and 7:30 p.m. Saturday. Cash and key. Kindly return to 1438 S. BURLINGTON. 22206. Reward.

PURSE lost, small black leather purse containing currency. Near Ocean Park pier. Monday, 20. Liberal reward. 1546 NO. ALEXANDRIA. 564276.

RING—Lost, REWARD, gold ring with 2 blue stones; valuable to owner as keepsake. WIL. 6781.

SATCHEL—Lost black satchel, Wednesday, bet. Moorpark and Ventura. G. STEPHENSON, Ojai, Cal.

SCARF—Lost, Blue, with orange stripes, Pri. night, Hollywood Bowl, 834161.

TIRE lost, Goodyear cord, on Firestone rim, 32x4½, on blvd. from Torrance, or in northwest part of city. Notify WIL. 7xx.

WALLET—Lost, Aug. 1, at or near Colegrove, a brownish colored worn wallet containing money, papers, owner's name and address thereto. 12158 or 54825. Address 1005 LEIGHTON AVE. Call VER. 7722.

NEW ORLEANS, LA. Can reduce one person's traveling expenses to New Orleans. Address A, box 118, TIMES OFFICE.

DALLAS, TEX., or Enid, Okla. Lady can reduce expenses. Phone 317292. 1620 STANTON PL., Long Beach.

TRUCK going from Huntington Beach to Bakersfield, take any kind of loads to 7 tons. Phone HOLLY 2458.

EAST—Want to reduce expenses, via Trinidad Colo. Address Z, box 262, TIMES OFFICE.

CHICAGO—Man and wife going to Chicago or St. Louis wish to reduce expenses. Address S, box 863, TIMES BRANCH.

SAN FRANCISCO—Motoring Thursday 3 passengers, $10 each. 1745 ROOSEVELT AVE. West 5488.

CHICAGO—Couple going, must reduce exp. Address Y, box 289, TIMES OFFICE.

CHICAGO—Two people can reduce expenses. Address X, box 288, TIMES OFFICE.

CHICAGO—Lady would like to reduce expenses via Sag Francisco, Ph. 53428.

CHICAGO—3 girls want to reduce expenses. Address B, box 9, TIMES OFFICE.

CHICAGO—Transportation for two. Call 262891.

CHICAGO—Three can reduce expenses. Address A, box 50, TIMES OFFICE.

GENTLEMAN to Chicago can reduce expenses. COLO. 1253, Pasadena.

Optometry.

OPTOMETRY CLINIC—
Free examination of the eyes for glasses by graduate of registered optometry. 9 to 5; Mon., Wed., Fri. eves., 7 to 8. Los Angeles School of Optometry, Wright & Callender Bldg., 4th and Hill sts. 59041.

SPECIAL NOTICES—Miscellaneous.

SUPERFLUOUS HAIR—One week's treatment free at our office, or by mail—only permanent method. "Money Back" guarantee. Call or write for Facial Chart and Questionnaire. LORRAINE AUDIGIER MFG. CO., 321 Lissner Bldg., Los Angeles.

NOTICE OF POSTPONEMENT OF MEETINGS. HOME BANK DAVIES UNTIL FURTHER NOTICE. BY SECRETARY.

FURNISH cloth, we cut and make for $15. ROOM, the Tailor, Pay Bldg., 2nd & Mill.

Baths and Massage.

MELROSE MINERAL BATHS—
Eliminates poison from body. Keeps you young. Electric cabinet, radium, high frequency, ozonator, iron, violet ray, galvanic, static, massage, vibrator, vacuum, sulphur, mineral baths, treatments for high blood pressure, rheumatism, nervousness, stomach, liver, kidney and bowel disorders; permanent cure for obesity and all forms of skin disease. Open 9 a.m. to 9 p.m. Electric, medical and spinal treatments. 5021 MELROSE AVE., and 27 N. 9th st., car line. Holly 24404.

THERAPEUTIC HEALTH INSTITUTE.
The finest and most up-to-date place for genuine, Sulphur Steam Medicated Baths; also swedish massage and electric vibration. Rooms 1 and 2, 2nd floor, UNITY LEAGUE BLDG., 2nd and Hill Sts. 61756.

MASSAGE, MEDICATED OIL, VAPOR and Sulphur Baths, for Rheumatism, Neuritis, Colds, Circulation and Stomach Troubles. Electrotherapeutic treatments. Trained nurses both sexes in attendance. 126 W. THIRD ST., Suite 308, Main 3442.

MISS KEARBY, MRS. KERRY, assistants. MAMMEL'S MASSAGE-OSTEOPATH INST. Specialties for both sexes. Vibratory, electric, Swedish movements, baths. Ladies' parlor with treatments. 513½ S. HILL ST. Suite 200. Hours 9-8. Open Sunday until 2.

L. A. MASSAGE INSTITUTE—Healthful, restful, curative, genuine massage expert for ladies only. 1st floor, 1127 HILL. Fay Bldg. Fr. 1st 7.—PICO 4636.

ELEONORE CITY with its different modalities, medicated baths with expert masseuse; 517½ W. 6TH ST. Suite 8 and A. Open Sunday. Main 6186.

CABINET vapor baths, healing, massage, alcohol rubs, violet ray. Mammell's, 2nd floor Unity League Bldg. 2nd-Hill. 60276.

MASSAGE for tired, aching muscles; vapor baths for nervousness; Chiropractic for good health. Both sexes. Reith Bldg. 317 S. HILL. Open evenings and Sunday.

STAR Japanese baths and massage. Ladies' and gents' parlors. Expert attendants. Open every day and evening. 218 N. SAN PEDRO.

MASSAGING—Both sexes, chronic cases, 8 years' experience with special prescription. 1914½ WEST 8TH.

LUCILLE L. WEBBER, Scientific Masseuse, Spinal Adjustments for Nervousness. Open both sexes. I. W. Hellman Bld., Rm. 226.

MASSAGE baths, alcohol rubs, violet ray. 518 S. HILL ST. 4th floor, 410 UNITY BLDG. 4th Spring. 10 a.m. to 6 p.m.

$1.50—Sulphur, Vapor baths; also tub baths; violet ray treatments; open both sexes. 1915½ MODESTA AVE. Tel. 264786.

MAY DE LEE, trained nurse, scientific massage, vapor baths, violet ray. 1230 W. 3rd st. Suite 308.

WANTED—Masseur, 817½ W. FOURTH. Main 6186.

THOROUGH massage and violet ray at your home. ERICSON, exp. masseur. 564187.

MASSAGE, baths, sweats, $1 up. Both sexes. Graduate masseur. 744½ W. 7TH.

MISS HENDRICKSON, Electrician. Lady attendant. 1000 S. UNION AVE. Main 6008.

SULPHUR baths, massage, also rub, open with canes. 1106 W. 1st. PICO 2054.

PHYSICAL culture institution, masseuse to lady patrons. 1½ S. BDWY., Room 215.

CHARLOTTE, masseuse, violet ray. Rm. 847, 226, 702 S. Spring.

GOLDEN GREY—First, silver, exactly lost or found. 102 W. 9TH ST. Rm. 406. Bet. 10-4.

MASSAGE bath, both sexes. 1015½ SOUTH OLIVE. Phone 10171.

ELECTRICIAN Wanted, Medicated Baths. 517½ W. 6TH. Suite 8 & A. Bath sexes.

Medical

DRS. SHORES & SHORES, The Reliable Specialists. Catarrh, deafness, head noises, asthma, rheumatism, stomach, liver, kidney, bladder, nervousness, piles, ulcers, blood and skin diseases. Consultation free. Office hours 9 to 12, 1 to 5. Sundays 10 to 12. 1 to 4. 1000 S. BROADWAY. Suite 1000. Phone 561-61.

CHRONIC DISEASES of men and women. Consultation free. Dr. and Mrs. Dr. Wm. Hope Harvey, 1000 S. Broadway, Suite 1000. Phone 561-61.

WOMEN'S diseases, all kinds, our specialty. MELROSE MINERAL BATHS. Doctor's advice free. Modern methods, cure of Leucorrhea, Displacement, Irregularities, Change of Life, Menstrual Disorders, etc. Consultation free. Phone 5021 MELROSE AVE. Holly 24404.

DOCTOR FOR MEN—Specialty, 30 years' experience. Consultation free. Hours 9 to 5. 319 DOUGLAS BLDG. 3rd & Broadway.

PILES and other rectal diseases cured painlessly. Dr. AMES, BANK BLDG. 60-61.

OSTEOPATH, Dr. Anna M. Phillips, 326 S. Hill. Room 306. Pico 2626.

GOMEY'S disease. All treating. Specialist. 419 CALIFORNIA BLDG., 2nd and Bdwy.

Chiropractic.

CHIROPRACTIC—Consultation Free. 12 ADJUSTMENTS $10. ALBERT GREENFIELD, D.C., P.S.C. 420 Byrne Bldg., 148 S. Spring. M. 1228.

CHIROPRACTIC fee, $1. Consultation free. DR. L. M. FLAMHOLTZ, 2 yrs. practice, 448 Byrne Bldg., 3rd and Spring. 10-12.

FREE Chiropractic treatments. Roberts Coll. of Chiropractic. 321 S. Hill. Main 6186.

Sanatoriums.

TWO WHEELS' COURSE—
DIETETIC COOKING OF HEALTH.
Will banish forever your constipation and place your feet solidly in the Highway of Health. Positively overcomes Toxin in Blood. Organs and Tissues and starts you on the Road to Health. At your own home or at HIGHLAND PARK REST HOME, 2075 Montezuma St. Garvanza 2109.

SPECIAL NOTICES—Miscellaneous.

NURSE WILL TAKE NERVOUS OR MENTAL CASE IN HER PRIV. HOME; BEST SCIENTIFIC CARE. PHONE 5040501.

PERSONAL attention given to chronic convalescent and mental patients in Hollywood home. Graduate nurse. HOLLY 2249 or 51781R.

THE LA SALLE REST HOME—
For convalescents and invalids; nurse in attendance; special diet; reasonable. 1923 LA SALLE AVE. 72526.

LAURELINDA—Hollywood Health Home. Delightful place for invalids. Report distillate. 1652548.

GILT EDGE rest and rest cure, 3 years with Dr. Porter. PHONE 61128.

MASSAGE bath, both sexes. 1015½ SOUTH OLIVE. Phone 10171.

ELECTRICIAN Wanted, Medicated Baths. 517½ W. 6TH. Suite 8 & A. Bath sexes.

PERSONALS—Business.

PERSONAL—
I'M GLAD I CAME
TO SEE YOU
IT HAS MADE ME WELL
I SHALL DEFINITELY
SEE YOU AGAIN
TELL MY FRIENDS ALSO TO COME.
TO FIND
CONSOLATION TO MA
THIS SPEAK MANY
WHO HAVE GIVEN
FROM THE WORLD'S GREATEST
SPIRITUALIST ORDAINED
NATIONAL MINISTER
SPIRITUALIST ASSOCIATION.
ALBERT E. PH.
REV. ALBERT E. NEWMAN,
302 W. SIXTH ST.
RENT, THERE'S SOMETHING YOU
WOULD LIKE TO KNOW
THERE IS NO DEATH,
THERE IS NO DEAD.
These spirit voices we try to reach us. Would you like to receive a message? The love may be sent to you by letter, phone, or in person. You will get it straight, honest as received. You may like it or not. The spirits speak for themselves. Don't believe it? Investigate. Rev. Mrs. Hollingshead, Rev. Tate, Rev. Tate, Rev. Dillon speaks. Rev. of the Divine Book of Revelation, Rev. Judge Brandon, Wm. Mortimer, Abraham Lincoln, Thomas Edison, Wm. T. Stead, Benjamin Franklin.
The World War was predicted 5 years before it came by a spirituality. Rev. Charles Newman's wife, Mrs. Lillian Hiram Bennett's son's death, during the World War, given at Judge Dunne's court. Gubernatorial Com. C. C. Young's sister before death on the battlefield. The end of the World War was predicted by the great jury for Governor Stephens, California. Warned that the grand jury the war would end in the Balkan States. Rev. Tate's son's death before it ended, and it came to pass as he told the grand jury. Grosse death, Charles Newman's son, Rev. Charles Newman before the grand jury to ascertain when the war would end. Rev. Charles Newman's son's death individually when given from the public. Missed fools as they come to him.
SEE HOURS
ADM. 10 A.M. till 8 P.M.
NOT IN BEFORE OR AFTER HOURS.
706 W. SIXTH ST.

PERSONAL—
THE WOMAN WHO KNOWS.
MRS. JENNIE CARR,
SPIRITUAL ADVISER.
GIVES YOUR FULL NAME AND THE NAMES OF THOSE WHOM YOU ARE INTERESTED IN ALSO GIVES ADVICE ON ALL AFFAIRS OF LIFE. HOURS 10 A.M. TO 8 P.M. 454 S. FIGUEROA ST. APT. 2026.
ORDAINED SPIRITUALIST.

PERSONAL—EDWARD CHARLES gives important advice; call ability of life; no matter how trivial or how much your trouble may be, his constitution can help you. Don't fail to call. Don't pay; whether it be business, strength, health, love, trouble or any kind, consult Edward Charles, 726 S. Hill st.

PERSONAL—$500 reward will be paid for information that will lead to the finding of A. Burke of Lynn, Mass. He is about feet 8 in height, weighs 140 pounds, dark hair, dark eyes, fair face and very quiet. Wire J. F. COUTE, Attorney, 27 Cedar st., New York City.

PERSONAL—WHEN IN DOUBT, CONSULT MADAME ROSE,
SPECIAL READINGS, $1.
PALMIST, GIFTED CLAIRVOYANT, ADVICE, BUSINESS OR DOMESTIC TROUBLES. HOURS 10 TO 8. 1000 SOUTH BROADWAY, 9th and Hill sts. 60-61.

PERSONAL—
WANTED—$10,000—TO
BUY OR
MOST ATTRACTIVE SECURITY OFFERABLE. SAFETY BEYOND QUESTION. COMMISSION TO AGENTS.
ADDRESS LC, BOX 826, TIMES BRANCH.

PERSONAL — REV. CHARLES NEWMAN, F.L.S.A. ORDAINED SPIRITUALIST, CONFIDENTIAL READINGS AND TRUTHFUL ADVICE ON ALL AFFAIRS OF LIFE. 719 S. HILL. DAILY, SUN. BY APPOINTMENT. DONATION $1. 708 W. 9TH ST.

PERSONAL—NURSE WILL TAKE NERVOUS OR MENTAL CASE IN HER PRIVATE HOME; BEST SCIENTIFIC CARE. PHONE 5040501.

PERSONAL—Anyone knowing the whereabouts of Ida Miller, please write or call at 1000 S. Hill st. It will be to their advantage to communicate with me. Address Y, box 70, TIMES OFFICE.

PERSONAL—Wanted, general supervision, bungalow court, flat or hotel management, experienced; reasonable. Living quarters, Hollywood. Address V, box 106, TIMES OFFICE.

PERSONAL—Ladies, use your druggist's Chichester Pills, the Diamond Brand, for safety. Ignore as dangerous imitations, advertised. Take no others. Chichester Chemical Co., Madison Square, Philadelphia.

PERSONAL—MADAME RAY
READS YOUR LIFE
LIKE AN OPEN BOOK.
Satisf. or no fee. 60696. 322 W. 11TH.

PERSONAL—There are thousands and thousands of acres of the most valuable spots in our state; are going to waste on most. HENRI HICKS.

PERSONAL—WHO OWES YOU? 360 COLLECTION AND CHARGE D J. HENNEY CO., 606 WM. MAY KEW COMBE THROUGH. 624-6 BRYSON BLDG. 63468.

PERSONAL—WANTED, 1 OR 2 YOUNG WOMEN, NICE ROOM, BATH ADJOINING, WITH LADY ALONE IN HER OWN HOME. C.S. PREFERRED. 17015.

PERSONAL—Fred Burks, your mother is sick and worried. Come home at once and all matters can be adjusted. COUSIN JIM.

PERSONAL—WHY WORRY ABOUT LIFE'S AFFAIRS? CONSULT MRS. WORRELL. 724½ W. SEVENTH.

PERSONAL—WHO OWES YOU? We collect anywhere. FREDERICK RAY, 815 Merritt Bldg., 453-457 Bdwy. Bdwy. 6346.

PERSONAL—Directors, producer's managers, stars, companies, for your interest. Call Mr. Gideon. 821-763.

PERSONAL—New magnet treatment given for all troubles, at your home, by Japanese. 1094 CAHUENGA AVE., Hollywood.

PERSONAL—Anything you want! Well, just call MR. GIDEON, 821-760. Have bank references.

PERSONAL—Wanted, hazelnuts for milk purposes; cash; state lowest price. Address S, box 8, TIMES OFFICE.

PERSONAL—Wanted baby girl 6 mos. or over, blue eyes preferred. 417 S. FLOWER. Ask for MRS. BLADE.

PERSONAL—Will tend children, pay small or LIGHT rent for home. Main 6186.

PERSONAL—Give instructions in driving by hour, your car or mine. PICO 2470.

PERSONAL—MADAM MILLS is located at 1000 S. Hope. Ladies only. SEE THE SIGN.

PERSONAL—To let, beaut. room, no, ex. water, linens, gar., priv. fam. 2209270.

PERSONAL — Membership in California Country Club, $175. West 4007, after Mon.

PERSONALS—Business.

PERSONAL—
KNOW THY FUTURE
KENDALL STUDIO
OF
PSYCHIC SCIENCE
JEROME H. KENDALL, Ph. D., PSYCHOLOGIST, LICENSED CLAIRVOYANT AND SPIRITUAL MEDIUM, ESTABLISHED 25 YRS. If worried, perplexed, in trouble, or doubt over business affairs, or matters pertaining to your present or future happiness, consult Jerome Kendall. You will not only receive advice, but permanent help. He guarantees satisfaction.
Kind, honorable and confidential treat ment to all. MAID IN ATTENDANCE. Hours 10 to 6. Thursdays, until 9. Closed Sundays.
SPECIAL READING $1.
1924 W. 9TH ST., COR. WESTLAKE AVE.

PERSONAL—HOWARD L. MORTON, ORDAINED SPIRITUAL MEDIUM, TEACHER AND ADVISER.
Reliable and confidential advice on business, personal and all affairs of life. Hours 10 to 6. Thursday eve. until 9. Closed Sunday. Centrally located. Westlake district. 677 South Carondelet st. Three DOORS FROM 7TH STREET. TAKE WEST 7TH ST. CAR.

PERSONAL—S. Cal. Social Club meets Thurs.; new members wele Thurs. 21350.

PERSONAL—Wet Sav. Stamps, Lib. Bonds cashed. 210 WRIGHT-CALLENDER BLDG.

BUSINESS ANNOUNCEMT'S Miscellaneous.

$1— WATCH REPAIRING —$1
To add to our present list of satisfied customers, this week we will repair any American watch for $1 and guarantee it for 12 months. All material sold at wholesale prices.
REINGOLD, 321 S. SPRING ST.

PERSONAL—TO ENHANCE THE JOY OF LIVING IN SO. CALIF.
Let me furnish and decorate your home; your cottage, complete responsibility of all interior decorations at 10% comm. No contract too small for consideration. MARTIN MARTIN, 512 Pantages Bldg.

$1—WATCHES REPAIRED—$1
Regardless how badly broken. We guarantee our work for 5 years. Material and parts at wholesale prices. Bring this ad. REGER'S, 321 S. SPRING ST.

FROM GARRET TO CELLAR IN 1 DAY.
Windows, outwork and floors washed, rugs cleaned and shampooed. 20th ACME CLEANERS, Pico 1680.

WATCHES REPAIRED, $1. Parts sold at wholesale prices. Prices reasonable. 408 LISSNER BLDG., 526 S. Spring.

TRUCKS—Call 1720 San Pedro st. Grade crossing. Night phone 54897 for sand delivered. Office 60 E. 9th st.

SAWS SHARPEN lawn mowers, repair electric irons. Work called for. 80. 2274 E. 8TH ST.

REAL ESTATE bought, sold anything electrical. Call Dale Electric, 744 S. Bdwy. 104618.

PICTURE framing and Art Pictures. LOS ANGELES GLASS CO., 111 S. Bdwy.

CHEVAL and Wall French Plate Mirrors. LOS ANGELES GLASS CO., 111 S. Bdwy.

BROKEN windows replaced. L. A. GLASS CO., 111 S. Bdwy. Phone Main 6878.

LOS ANGELES CAN CO., 2-3-918 San Pedro. Bdwy. 6000. Main 6000. Sunset 1000.

BEDBUGS, all insects killed in 2 hrs. L. W. PENCILLE, 4007 Vermont. Ver. 3007.

Attorneys and Counselors.

C. C. CRAWFORD, ATTORNEY—
ADVICE FREE.
rate, confidential. 206 WESTERN MUTUAL BLDG., 321 West Third.

ALL United States forms free. No DRUG LAW FEES. A. B. C. 600-2 Bdwy. Main 6604. Wed. & Fri. eve. 6 to 8. Sun. 11-12.

FREE law advice, husband, wife, personal affairs. HOLLAN BLDG., 6th & Spring.

W. R. BARNES the Poor Man's Attorney. 303-5 WILCOX BLDG. Bdwy. and Spring.

Roofing—New and Old.

ROOF PAINTS and flakes, all kinds asphalt paints, $1 gal. Gravel roofing, $1 square in roll, brown, black, green and graphite, 90c sq; lamp black, 10c lb. or 5 lbs. for 50c. Also will put up your roof for you. See us. BURKHART ROOFING CO., 1260 S. Los Angeles st. Phone Pico 3067.

SHINGLING, new and old roofs shingled and repaired, prices of good workmanship with giar. W. A. GRANNIS, West 8888.

ROOFS painted, flaxoned. "SCOTT, THE ROOFER." 2211 Central. South 48.

Manicuring, Chiropody, Facial and Scalp Treatments.

HAZEL MOORE, No-Foots, tired, achy, weary feet relieved. 10-B, 325 CROCKER BLDG. Closed Sunday.

MME. MIBBARD, Facial Massage, Scalp treatments, Shampooing. 324 W. 12TH ST.

Florists and Nurseries.

GOOD-BYE NURSERY—MEMORIAL. 5435 S. SAN PEDRO. PE. 21288.

Patents and Patent Attorneys.

HAZARD & MILLER, R. Milly, formerly 8 years in Washington, D. C., U. S. Pat. Office, Hazard's book on patents free. Fifth Floor Central Bldg., 6th and Main.

MODEL 582 experimental work, inventions developed, engraving, patent and advice free. 422 N. FIGUEROA. 14807.

CUMMINGS & COOK, PATENTS.
Rapid work a specialty. Get our book-let. 1st NATIONAL BANK BLDG. Sa. 3000.

ROBERT W. SMITH, PATENT ATTORNEY, PRELIMINARY ADVICE FREE. MAIN 1816, 415 SEVERANCE BLD. 6th & Main.

PATENT and TRADE-MARK Information free. Attorney's fee reduced. MARTIN P. SMITH, 221 Comm. Realty Bg. Pico 46238.

Contractors and Builders.

BUILD NOW—
If You Own a Lot
We will
FURNISH THE MONEY
and build it for you.
TERMS LIKE RENT.
Two Plans.
Call or Write
GUARANTY BUILDERS,
General Contractors.
1020 Stock Exchange Bldg. 6th & Spring.
Phone 821702.

APARTMENT-HOUSE BUILDERS—
Our experience as Builders, Owners and Managers of high-grade apartment houses is at the service of parties who desire to build or to purchase high-class property for investment. We combine your building and guarantee satisfaction to builders and purchasers. Call upon us at any time.
911 E. WESTERN AVE. Phone 54845.
SMITHER BUILDING & INVEST COMPANY

VERBERT CONSTRUCTION CO.,
DESIGNERS AND BUILDERS.
LET US FINANCE AND BUILD YOUR APT., FLAT, COURT, RESIDENCE. RELIABLE ESTIMATES.
UP-TO-DATE DESIGNS.
FOUR-STORY CONSTRUCTION.
LIBERAL FINANCING.
718 HIBERNIAN BLDG. PH. 820691.

WE will build a 3-room bungalow and garage, $1750. 5-room bungalow including bath, $2175. 4-room bungalow, modern class, $1795. 5-room, best there is, $2450. Terms, bath, stall, fireplace, $2850. No money business, we furnish bonds. 5700 S. VERMONT. Phone Ver. 3178.

CARPENTER CONTRACTOR—
We build anything, anywhere, any time. We build complete modern bungalows in 6 weeks, ready to move in. We have our own mill, cabinet shop and plasterers. Only all craftsmen, are on our staff. We bond our finance. We draw plans. Phone 2056230, YOUNG, 6617 Monets.

F. J. PEAVEY & CO., CONTRACTORS, 1924 W. 37th st. Modern plaster bungalows, $12350 to $2600.
We build from your own lumber yards. Office 120th st., cor. Long Beach ave. South 597—21379—271059.

AMERICAN CONCRETE
ENGINEERING CO., CONTRACTORS
General cement and concrete work estimated and designed. Small or large jobs. 1113 STORY BLDG. Pico 5614.

HENRI HICKS, the master granite builder, builds fine homes economically. Egyptian, Babylonian, Grecian, Italian and Pompeiian apartment. ROOM 651 LOEW'S STATE BLDG., 7th and Bdwy.

BETTER homes and income property accurate plans, specifications and material lists, close estimate free, for reasonable. HARRY A. LINCOLN, Architectural Designer, 4004 Monets. Vermont 2188.

BUILDING COSTS ARE DOWN. I will build mod. 4-rm. bungalow, $1700. 5-rm. bungalow, $1900; plans furnished. C. WESLEY TAYLOR, 521 Black Bldg. 60078.

BUILDERS' alterations my specialty. Inquire Pacific Finance Bldg. and Pacific Mutual Bldg., Hibernian Bldg., etc. LIN.

WHEN ready to build or alterations, let me figure on it. I am in position to save you some money. I. BROWN, 2731 W. 15th st. West 5663.

LET ME BUILD THAT HOME
WITH A BETTER-BUILT BUNGALOW.
A LOWER COST SIDE.
L. C. Robinson, 237 Byrne Bldg. 824016.

FINANCE 80 TO 100 PER CENT
Apts., flats, double bungalows and homes. Plans free when I build. LARFIELD, 214 BYRNE BLDG., Bdwy. 416.

PLANS, SPECIFICATIONS & ENGINEERING SPECIAL FOR CONTRACT

WANTED—SITUATIONS—Male.

Carpentering, Becoming.

WANTED—HOUSE PAINTING, INSIDE, PAPERING, PAPERING, Wood finishing, GLASS SETTING, ESTIMATES HARMED, QUICK ACTION.

WANTED—Carpenter work, by day or contract; all kinds; reasonable. Phone

TO LET—APARTMENTS—Furnished.

TO LET—AT SILDA APARTMENTS
AN UNDER GRAND AVE. AT 8TH ST
URBAN BLOCK TO CITY CENTRE

TO LET—APARTMENTS—Furnished.

TO LET—
MANHATTAN ARMS APTS.
Just completed. Attractive studio suite. Furnished in mahogany and velour. Corner Manhattan Place and West 2nd st. One block west of Western ave.

TO LET—
BODMAN APTS.
2026 S. HOOVER.
Very large 2-room, mod. Close to Exposition Park, university and other schools. Price $25 and up. WEst 2462.

TO LET—2 rooms, kitchenette, bath, apt. 2nd floor; adults; $30. 1711 SOUTH ORANGE GROVE AVE.

TO LET—New building; handsomely furnished; kitchenette; reasonable rents. Apply MANAGER, 1534 N. Western ave.

TO LET—Two-room suite; all; child's room. 1861 INGRAHAM. WE. 1881.

TO LET—Nice, clean, furn. 2-rm. apt. Adults only. 158 W. 30TH ST.

TO LET—APARTMENTS—Unfurnished.

TO LET—4311 Mozart Ave., LOWELL APTS. just 4 and 5 room, bath, white enamel kitchens; cor. lots; chosen neighborhood; car line; chosen.

TO LET—NEWLY-PAINTED APTS. Now 3 rooms, bath, $17.50; 4 rooms, bath, $20. 1117 WEST 18TH ST. Phone 10000 VICTORIA.

TO LET—COLONIAL APTS. Now 3 rooms, bath, $20; 4 rooms, bath, $25. 1117 WEST 18TH ST. Phone 10000 VICTORIA.

TO LET—Two rooms, desirable location on car line. Private patronage. 4008 S. Central.

TO LET—FLATS—Furnished.

West and Northwest.

TO LET—
FREE RENT.
Owner will give modern, new 6-room flat absolutely free to responsible party who will agree to remain one year. Flat is in a desirable location and is handsomely furnished and rugged throughout. It is a corner flat, with sleeping porch, and is in the Hollywood district. Call at 1000 N. MARIPOSA AVE.

TO LET—Newly furnished flat, new W. 1913; 2 bedrooms, sleeping porch; all conveniences; $35. 1913 W. 23RD ST.

TO LET—Modern 6-room flat, all hardwood floors, fireplace, built-in features; $40. 1000 N. MARIPOSA AVE.

TO LET—WILSHIRE DISTRICT.
Five rooms, sunporch, garage; handsomely furnished; exceptionally desirable; $50. 1000 S. GRAMERCY PL.

TO LET—A handsomely furnished 5-room flat; sleeping porch; garage; $40. 1000 S. GRAMERCY PL.

TO LET—Modern upper 6-room flat, hardwood floors throughout; garage; $35. 1000 S. GRAMERCY PL.

TO LET—Modern 5-room flat, sleeping porch,

AUTOMOBILES, ETC.—Miscellaneous.

Touring Cars for Sale.

STUDEBAKER SPECIAL 6 TOUR., 1920—$600. $300 DOWN.
This car has had best of care and shows it. You will have to worry for this bargain. Call today. 716 S. OLIVE ST. Wil. 541.

STUDEBAKER TOURING—1919. Tires very good. Runs well. A steal at $525. $261 S. OLIVE. 61294.

STUDEBAKER, 1921 special. California top and many other extras. Mechanically perfect. 1130 S. OLIVE ST.

STUDEBAKER, light six, 1922. 5-pass., like new; 5,000 miles; cash or terms. Address X, box 191, TIMES OFFICE.

STUDEBAKER SPECIAL 6, 1919, newly painted and overhauled, $800. 922537.

STUTZ touring, late model. Cash or terms. Consider small car in trade. Private owner. 1500 W. WESTERN.

STUTZ touring, good condition, for sale. Phone GOLD. 8710, Pasadena, or owner.

VELIE TOURING—
LATE MODEL,
first out of paint shop. Practically new tires, top and upholstery in excellent shape. Motor A-1. A genuine buy.
$525—TERMS.
W. F. HERBERT CO.,
Chandler and Cleveland Distributors,
1280 S. Olive st. 14718.

VELIE TOURING, $450 to $775.
REO MOTOR CAR CO., 12th & Hope.

WINTON SIX, 7-pass.; car must be sold; $1,500 cash. Will accept best bid. See gate R. Call 8236 S. FLOWER.

WINTON '18 little 6 A-1 condition, factories, $725. EVANS, 619 Grant Bg. 60476.

CREDIT CREDIT CREDIT

tires, tubes, accessories, top and body work, painting, upholstering, overhauling of all makes of automobiles.

We have opened a credit department whereby it will be possible for all auto owners to keep their cars performed in the highest efficiency and appearing in the best possible manner.

If you need money, equipment, etc., see us. Payments are easy.

INVESTIGATE!

A. C. MACFARLETH GARAGE,
307 E. 6th st. 644 S. Flower.

WE HAVE a daily Overland touring for $300. Can it today; $100 will handle; piston walking. TROY MOTOR SALES CO., Hupp distributors, 1128 S. Olive st., cor. 12th st. Phone Main 490; Pico 8266. Open Sunday, 9 to 5:30; evenings until 9 o'clock.

TERMS—
REO MOTOR CAR CO., 1200 S. Hope St. —NO BROKERAGE.

WANTED—A new owner for touring car, good condition, for $100 cash. Mechanic services awaits the party who sees this car at $300. Terms. CORIM, 127 S. Fremont.

FOR SALE—1920, 7-pass. car, excellent cond., at BAILEY'S GARAGE, sunset and Chaslou. Owner going it away. Has no use for it. $700.

Roadsters for Sale.

BRISCOE ROADSTER, 1923. NEW $800 MILLER, $375. INQUIRE DIGG MOTOR CO., 8 S. 18TH ST.

BUICK 6 ROADSTER, 1918—
Nifty curl thing, two new cast covers, this car looks as good as new. Owner will sell for one week only at $350. See this; you want a bargain. Call today. 716 S. LAKE ST. Wil. 541.

BUICK SUPER 1918—
Good ridden. Splendid paint job. $225. Terms.
ROBERT P. FITE,
Chevrolet Block.
3728 S. Figueroa. Phone West 5907.

BUICK 6 7-pass. touring, thrown. Run following car; can like new; very reasonable. Terms.
ROBT. P. FITE,
Chevrolet Block.
3728 S. Figueroa. W. 5907.

BUICK ROADSTER—1920.
A-1 in every detail; overhauled; $650. Buy from private owner and save money. $700 cash. DWYER, 26794.

BUICK roadster, 1918, $125 lb. New curb chain, newly painted. 629 S. ALVARADO.

BUICK touring, 1920, 7-pass., like new; 5,000 miles; $1,250. 1060 W. PICO.

BUICK 6 roadster, 1920, special finish. W. R. COOK, 1128 S. Olive St. 64038.

CHANDLER ROADSTER—
1921.
Has been run only 6,000 miles, perfect condition, owner going East. Will sell at a sacrifice. WILSHIRE 7000. Room 11.

CADILLAC, closed 7-pass. sedan, like new, model run 13,000 miles, perfect condition throughout; sacrifice. Terms if desired. See Mr. W. C. Bennett, 11th-Main.

CHANDLER 1918, 7-passenger, $300. Must close out very quickly. Inquire of owner at 1026 COMMERCIAL st. Phone Sidney 21990.

CHEVROLET 1922—
490 roadster. Like new in every respect. Will sell at a sacrifice. Call 716 S. BALDWIN MOTOR CO.
Broadway 148. 1124 S. Olive.

CHEVROLET 1922, only 5,000 miles run; will sell for $100 cash. Call at 1128 S. Flower st.

CHEVROLET 1922, 490 roadster, like new; will sell at a sacrifice. Call 1128 S. FLOWER.

CREDIT CREDIT CREDIT

We have opened a credit department whereby it will be possible for all auto owners to keep their cars performed in the highest efficiency and appearing in the best possible manner.

If you need money, equipment, etc., see us. Payments are easy.

INVESTIGATE!

A. C. MACFARLETH GARAGE,
307 E. 6th st. 644 S. Flower.

WE HAVE a daily Overland touring for $300. Can it today; $100 will handle; piston walking. TROY MOTOR SALES CO., Hupp distributors, 1128 S. Olive st., cor. 12th st. Phone Main 490; Pico 8266. Open Sunday, 9 to 5:30; evenings until 9 o'clock.

TERMS—
REO MOTOR CAR CO., 1200 S. Hope St. —NO BROKERAGE.

WANTED—A new owner for touring car, good condition, for $100 cash. Mechanic services awaits the party who sees this car at $300. Terms. CORIM, 127 S. Fremont.

FOR SALE—1920, 7-pass. car, excellent cond., at BAILEY'S GARAGE, sunset and Chaslou. Owner going it away. Has no use for it. $700.

Roadsters for Sale.

BRISCOE ROADSTER, 1923. NEW $800 MILLER, $375. INQUIRE DIGG MOTOR CO., 8 S. 18TH ST.

BUICK 6 ROADSTER, 1918—
Nifty curl thing, two new cast covers, this car looks as good as new. Owner will sell for one week only at $350. See this; you want a bargain. Call today. 716 S. LAKE ST. Wil. 541.

BUICK SUPER 1918—
Good ridden. Splendid paint job. $225. Terms.
ROBERT P. FITE,
Chevrolet Block.
3728 S. Figueroa. Phone West 5907.

BUICK 6 7-pass. touring, thrown. Run following car; can like new; very reasonable. Terms.
ROBT. P. FITE,
Chevrolet Block.
3728 S. Figueroa. W. 5907.

BUICK ROADSTER—1920.
A-1 in every detail; overhauled; $650. Buy from private owner and save money. $700 cash. DWYER, 26794.

BUICK roadster, 1918, $125 lb. New curb chain, newly painted. 629 S. ALVARADO.

BUICK touring, 1920, 7-pass., like new; 5,000 miles; $1,250. 1060 W. PICO.

BUICK 6 roadster, 1920, special finish. W. R. COOK, 1128 S. Olive St. 64038.

CHEVROLET ROADSTER—
1921.
Has been run only 6,000 miles, perfect condition, owner going East. Will sell at a sacrifice. WILSHIRE 7000. Room 11.

CADILLAC, closed 7-pass. sedan, like new, model run 13,000 miles, perfect condition throughout; sacrifice. Terms if desired. See Mr. W. C. Bennett, 11th-Main.

CHANDLER 1918, 7-passenger, $300. Must close out very quickly. Inquire of owner at 1026 COMMERCIAL st. Phone Sidney 21990.

CHEVROLET 1922—
490 roadster. Like new in every respect. Will sell at a sacrifice. Call 716 S. BALDWIN MOTOR CO.
Broadway 148. 1124 S. Olive.

CHEVROLET 1922, only 5,000 miles run; will sell for $100 cash. Call at 1128 S. Flower st.

CHEVROLET 1922, 490 roadster, like new; will sell at a sacrifice. Call 1128 S. FLOWER.

CREDIT CREDIT CREDIT

tires, tubes, accessories, top and body work, painting, upholstering, overhauling of all makes of automobiles.

We have opened a credit department whereby it will be possible for all auto owners to keep their cars performed in the highest efficiency and appearing in the best possible manner.

If you need money, equipment, etc., see us. Payments are easy.

INVESTIGATE!

A. C. MACFARLETH GARAGE,
307 E. 6th st. 644 S. Flower.

WE HAVE a daily Overland touring for $300. Can it today; $100 will handle; piston walking. TROY MOTOR SALES CO., Hupp distributors, 1128 S. Olive st., cor. 12th st. Phone Main 490; Pico 8266. Open Sunday, 9 to 5:30; evenings until 9 o'clock.

TERMS—
REO MOTOR CAR CO., 1200 S. Hope St. —NO BROKERAGE.

WANTED—A new owner for touring car, good condition, for $100 cash. Mechanic services awaits the party who sees this car at $300. Terms. CORIM, 127 S. Fremont.

FOR SALE—1920, 7-pass. car, excellent cond., at BAILEY'S GARAGE, sunset and Chaslou. Owner going it away. Has no use for it. $700.

Roadsters for Sale.

BRISCOE ROADSTER, 1923. NEW $800 MILLER, $375. INQUIRE DIGG MOTOR CO., 8 S. 18TH ST.

BUICK 6 ROADSTER, 1918—
Nifty curl thing, two new cast covers, this car looks as good as new. Owner will sell for one week only at $350. See this; you want a bargain. Call today. 716 S. LAKE ST. Wil. 541.

BUICK SUPER 1918—
Good ridden. Splendid paint job. $225. Terms.
ROBERT P. FITE,
Chevrolet Block.
3728 S. Figueroa. Phone West 5907.

BUICK 6 7-pass. touring, thrown. Run following car; can like new; very reasonable. Terms.
ROBT. P. FITE,
Chevrolet Block.
3728 S. Figueroa. W. 5907.

BUICK ROADSTER—1920.
A-1 in every detail; overhauled; $650. Buy from private owner and save money. $700 cash. DWYER, 26794.

BUICK roadster, 1918, $125 lb. New curb chain, newly painted. 629 S. ALVARADO.

BUICK touring, 1920, 7-pass., like new; 5,000 miles; $1,250. 1060 W. PICO.

BUICK 6 roadster, 1920, special finish. W. R. COOK, 1128 S. Olive St. 64038.

CHEVROLET ROADSTER—
1921.
Has been run only 6,000 miles, perfect condition, owner going East. Will sell at a sacrifice. WILSHIRE 7000. Room 11.

CADILLAC, closed 7-pass. sedan, like new, model run 13,000 miles, perfect condition throughout; sacrifice. Terms if desired. See Mr. W. C. Bennett, 11th-Main.

CHANDLER 1918, 7-passenger, $300. Must close out very quickly. Inquire of owner at 1026 COMMERCIAL st. Phone Sidney 21990.

CHEVROLET 1922—
490 roadster. Like new in every respect. Will sell at a sacrifice. Call 716 S. BALDWIN MOTOR CO.
Broadway 148. 1124 S. Olive.

CHEVROLET 1922, only 5,000 miles run; will sell for $100 cash. Call at 1128 S. Flower st.

CHEVROLET 1922, 490 roadster, like new; will sell at a sacrifice. Call 1128 S. FLOWER.

DODGE—
LOOK AT THIS VALUE.
1921 DODGE ROADSTER.
Exceptional in value and condition. New paint and very cheap.
UNION MOTORS, INC.,
961 S. Flower st.

DODGE touring, 1921, like new; $775. TROY MOTOR SALES CO., Hupp distributors, 1128 S. Olive st., corner 12th st. Phone Main 490; Pico 8266. Open Sunday, 9 to 5:30; evenings until 9 o'clock.

DODGE BROS. ROADSTER, LATE MODEL. A GOOD BUY. FOR FURTHER PARTICULARS CALL OR WRITE 816 W. 43RD ST., ANGELUS.

DODGE, 1920 touring, $350 down, just thoroughly overhauled; $50 a Alvarado. 62176

DODGE 1922 Rest. Nearly new. Terms. W. R. COOK, 1128 S. Olive St. 64038.

DUST ROADSTER—
A classy roadster at a Ford price. Drive one and you'll want it. Open Evenings and Sunday.
WILLYS OVERLAND PACIFIC CO.,
1055 So. Hope St.
Main 4831. 60837.

FORD ROADSTER, 1923—
Perfect mechanical condition, fine three speed set, speedometer, headlights, bumpers, cowl, spotlight, windshield, motometer, rear guard and tool box. Finish Terms. Open EVENINGS and SUNDAY.
A. NADEAU FORD DEALERS,
1100 E. GLADWICK. SOUTH 2300.

FORD ROADSTER, 1919 —
Bodied for starter. Very fine condition. Terms. Open EVENINGS and SUNDAY.
J. A. NADEAU CO., FORD DEALERS,
1100 E. GLADWICK. SOUTH 2300.

FORD roadster and touring car; both of these cars are in A-1 running condition. $425; $120 takes either.
MANUAL ARTS MOTOR CO.
4070 S. Vermont ave.

FORD, 1921, demountables, 6 cord tires, Sheriff's Stock, excellent appearance and mechanical condition. Will sell to best offer. 4470 SUNSET BLVD. Telephone 61106.

FORD ROADSTER—1922. This car has only been run 6,000 miles. Can handle for cash from new. Owner is leaving. $450, terms. 4078 S. VERMONT.

FORD ROADSTER, 1920, overhauled and guaranteed new, $375 cash; $25 per month. MORAN & McMENAMY, 1434 S. Main.

FORD roadster, driven 600 miles. Practically new. Sidney. $200. 1060 W. PICO.

FORD touring, completely overhauled. Call P. E. SHARP, 6240 W. 1st st.

FRANKLIN, 1921, SEMI-COUPE roadster; like electric. $25 per week. 64516.

GARDNER, 1921, 5-pass., custom built 5th owner. 201 E. 6TH. 64843.

HUPMOBILE Model N Roadster. Refinished, like new. Car a bargain. Terms. 1st car. Take this it. 1128 S. MAIN.

OLDSMOBILE 6 roadster, 1918 model, five wire wheels, 6 good tires, new cover in rear, motor A-1 condition; $175 cash. 231 E. PACIFIC BLVD. South 7784.

OLDSMOBILE roadster, model 43, excellent mech. condition and appearance; $250. Open to reliable party. OWNER, 11402.

OLDSMOBILE 6 sedan, 1918, $500. Good condition and rubber. 629 W. 47TH PL. 61294.

OLDSMOBILE "37" roadster, 1920, refinished and overhauled; exceptional bargain. 1128 S. OLIVE ST.

OVERLAND TRAVELER, LATE TRIM. OPEN EVENINGS. 4810 S. VERMONT.

PEERLESS ROADSTER.
Motor rebored, new pistons. Special 4-pass. job.
STANLEY W. SMITH, INC.,
Peerless 8 Distributors.
West 94. 1616 S. Figueroa st. 27959.

REO '22, touring, new tires, like new. Sold REO MOTOR CAR CO., 12th and Hope.

SHIPP-ROOTH, late model, touring. O.K. $150, terms. 1729 W. PICO.

SHERIDAN road., 1921. Used very little and in perfect condition. One of the closest looking and most substantial cars ever built. Cost over $2,000. For best of reasons will sell for $750 and give terms if desired. 4062 S. FIGUEROA. Day or eve.

STUTZ 1918 ROADSTER, $350. GOOD CONDITION. NEW CORD TIRES. CALL AFTERNOONS. 402 N. MAIN ST.

TERMS— —NO BROKERAGE.
REO MOTOR CAR CO., 1200 S. Hope St.

AUTOMOBILES, ETC.—Miscellaneous.

Roadsters for Sale.

STUDEBAKER ROADSTER.
SPECIAL SIX, 1921.
"A certified used Studebaker." Special hardcoat top, new paint job, bumpers front and rear, wind wings, sun shade, many extras. New car guarantee and service.
STUDEBAKER DEALERS,
6325 Hollywood Blvd.
Bob, 2900. Closed Sunday.

Speedsters. Stripped Cars.

FORD SPEEDSTER—One of the niftiest ever. Wire wheels, Ford starter. $400.
DUNHAM for FORDS.
Authorized Ford Dealer, 1230-60 W. 7th.

FORD speedster, new top, body, motor, perfect. $250 down. 1128 W. PICO.

HUDSON 1921 speedster, nearly new. Bnap. 222 NORTH VERMONT AVE.

Coupes for Sale.

BUICK COUPE—
Late model and fine mechanical condition. Open Evenings and Sunday.
WILLYS OVERLAND PACIFIC CO.,
1055 So. Hope St.
Main 4831. 60837.

BUICK coupe, 1919, $995. Quick sale. $dwy. $260. 1060 W. PICO.

BUICK, 1920 coupe, just like new and recabled; late model tires. 1148 S. OLIVE ST.

CADILLAC "8" COUPE, 1918, FOR SALE.

Motor No. 57-L-80, A-1 mechanically, Cord tires (2 new.) Paint and upholstery good. Sty model. Price $1650, or best bid. Phone 69540; evenings and Sunday 567188.

CADILLAC coupe, $1000.
REO MOTOR CAR CO., 12th and Hope.

FORD COUPE, 1920. Reconditioned, A-1. Paint and upholstery like new. Locking steering-wheel. Starter, shock absorbers. Sure $500. Easy terms.
DUNHAM for FORDS.
Authorized Ford Dealer, 1230-60 W. 7th.

FORD COUPE, 1922. GOOD TIRES ALL AROUND, ONE EXTRA. WILLIAMS FOOT ACCELERATOR. USED 2 MONTHS. GUARANTEED TO BE IN FIRST-CLASS CONDITION. PRICE $460. 1128 S. 9TH. PHONE 66290.

FORD, Beautifully dolled up coupe with many extras. Runs and looks like new. Small payment down, balance to suit. Buy from this ad; will be gone by noon. 1700 S. GRAND. 4th floor, National Academy of Dancing. MGR. CHIPMAN.

FORD, 1920; finish like new; tire rubber, many extras; A-1 thoughout; $400.
W. J. TUPMAN,
Authorized Ford and Lincoln Dealers,
Figueroa and 3rd. So. 2891.

FORD COUPE, 1921. $425.

FORD COUPE, 1921, in fine condition—$425. Open EVENINGS and SUNDAY.
J. A. NADEAU CO., FORD DEALERS,
1100 E. GLADWICK. SOUTH 2300.

FORD — CLASSIEST FORD COUPE IN TOWN. REBUILT, REVARNISHED, NICKEL-PLATED RADIATOR. $100 DOWN, $25 MONTHLY. 1128 S. DAVIS, 1255 S. FLOWER. MAIN 8040.

FORD coupe, 1921, Stanley shocks, speedometer, etc. Perfect motor. Appearance perfect. $125 down, bal. very easy. 4062 S. FIGUEROA. Day or eve.

FORD coupe, late '21, $465, terms. 1750 W. PICO, Wil. 152.

HUDSON Cabriolet, 1921. Five good tires, motor in mechanical condition. $1750.

TROY MOTOR SALES CO., Hupp Distributors, 1128 S. Olive st., corner 12th st. Phone Main 490; Pico 8266. Open Sunday, 9 to 5:30; evenings until 9 o'clock.

OLDSMOBILE "37" 1921 coupe, refinished and overhauled, all new tires 1128 S. OLIVE ST.

OLDSMOBILE COUPE—$1050.
1012 SO. MAIN. Open eve. and Sunday.

PEERLESS 8 COUPE—Late 1920, at $2150, Remodeled body, finished in Duco, blue velour; body covered with blue fabrikoid; a real show car at a low price.
STANLEY W. SMITH, INC.,
27959. 1616 S. Figueroa st. West 94.
Peerless 8 Distributors.

REO coupe, new tires, battery and paint. REO MOTOR CAR CO., 1200 S. Hope St.

STUDEBAKER SPECIAL 6 SEDAN, A BARGAIN. 432 W. PICO.

VELIE SEDAN—1921.
Absolutely like a new car in every way. All new Miller cord tires. This is the "2-45" model. Only $1375, easy terms. LYNN G. BUXTON, Haynes Dist., 1635 S. FIGUEROA ST. WEST 8000.

WILLYS-KNIGHT 1921 sedan, 5 new cord tires and other extras. Call at 1008 MAL/SMAN AVE.

WILLYS-KNIGHT sedan, 1920—
REO MOTOR CAR CO., 12th and Hope.

1923 HUDSON COACH—

Runs very little. Almost new. Car equipped with weather, extra tire, cover, motometer and clock. Runs right. Nickel bumpers front and rear; spare tire lighter, etc. PRICE $1,162.

PELTON MOTOR CO.,
BROADWAY 5781.
MARMON DISTRIBUTORS.
1924 S. FIGUEROA ST.

TERMS— —NO BROKERAGE.
REO MOTOR CAR CO., 1200 S. Hope St.

21 FORD Sedan, like new, 1084 S. MAIN STREET.

Limousines for Sale.

PIERCE "8-80" SERIES 3, LIMOUSINE. Perfect condition, Pennsylvania shock absorbers, Gabriel horn, full equipment. Will pay any reasonable price. Car at Bryson Garage, 625 S. Rampart.

CADILLAC limo., like new, no use for it. $1375, worth over $2000. Ask for owner's car, 1949 S. MAIN.

TERMS— —NO BROKERAGE.
REO MOTOR CAR CO., 1200 S. Hope St.

Trucks and Delivery Cars.

REPUBLIC 3-TON—
7 MONTHS OLD. LIKE NEW.
A REAL BUY.
NEW TRUCK.
PRICE AND TERMS TO SUIT.
1022 S. OLIVE ST. PICO 1041.

REPUBLIC 2½, 3-TON—
REBUILT, REPAINTED.
CAB AND STAKE BODY.
NEW TRUCK GUARANTEE.
PRICE RIGHT. EASY TERMS.
1022 S. OLIVE ST. PICO 1041.

FEDERAL 2-TON,
$850.
CAB, STAKE BODY, WORM DRIVE, FINE CONDITION. EASY TERMS TO SUIT.
1022 SOUTH OLIVE ST. PICO 1041.

FORD 1-TON, 1920—
REBUILT, REPAINTED.
$675.
TERMS TO SUIT.
1022 S. OLIVE ST. PICO 1041.

WHITE TRUCK, 1920 model, 34-ton; only been used 5 days a week on boulevard; has 2,000 miles. Will sell for $2,000 cash. Truck would be suitable for lumber hauling; in A-1 condition; will demonstrate. Owner, 1128 S. Olive; Pico 8266; $2500 cash or will consider trade for property. Call 52662 or 52663.

WORM-DRIVE TON TRUCK, A-1 shape. High-grade stake body; good paint. SNAP.
DUNHAM for FORDS.
Authorized Ford Dealer, 1230-60 W. 7th.

1917 FORD DELIVERY.
1921 MAXWELL TRUCK.
BEST VALUES AND PRICE IN TOWN.
UNION MOTORS, INC.,
961 S. Flower st.

TRUCK DRIVERS ATTENTION!
Need a truck and let the rest pay for it in the truck. Flat or dump.
$75 lease.
MASTER TRUCK DISTRIBUTORS,
1310 S. GRAND. SUNSET. 57784.

FORD, 1920, 4-spd., new and used around, motor speeded. $300.
W. J. TUPMAN,
Authorized Ford and Lincoln Dealers,
Figueroa and 3rd. So. 2891.

FORD panel delivery, 1921. If you want to deliver your goods for the least cost, see this car.
MANUAL ARTS MOTOR CO.
4070 S. Vermont ave.

FORD PANEL DELIVERY—$425.

DUNHAM for FORDS.
Authorized Ford Dealer, 1230-60 W. 7th.

FORD light delivery, 1919, this car is in splendid condition; will sell for $195. Terms arranged. 4070 S. VERMONT.

FORD delivery, closed body, $265. 1060 W. Completely overhauled and repainted. A 1921 model; same type. $300.
J. E. CONNELL CO., 1916 S. Main.

FOR SALE—Ford, Lincoln, Fire Marshall truck chassis with cab. Also truck for fire department use. Will sacrifice. 1060W. 231 N. SAN PEDRO.

CHEVROLET light delivery; this car is like the car for the business man with limited capital. Terms. 4070 S. VERMONT.

SAVE a truck, steady light job in large quantity for prompt buyer; 1-ton, cab and flat body, $1100. ASK FOR HERMIT, 704 Lawrence.

FOR SALE—Another 1-ton Diamond T truck with high stake body and cab, $1000. 231 N. SAN PEDRO.

REPUBLIC ¾-ton truck for sale, $375. 4-pass. Kimball 7-passenger touring. LOUIS E. RYAN, 3040 S. Main.

TRANSPORT TRUCK, 1½-ton, stake body, three extra rims, only $1000. 901 SUMMIT AVE. Los Angeles, Cal.

FOR SALE—5 used two-ton Autocar trucks. Apply MINGUS AUTO DELIVERY, 621 SECOND FLOOR. 1128 S. OLIVE.

¾-TON truck and trailer, on good stock; 5th. About $1600 cash will handle. Call 1930 W. WASHINGTON ST.

FORD light delivery truck, used 3 months. Bargain. Call or write to 816 WEST 43RD ST., Los Angeles.

FORD TRUCKS, 1918 to 1922.
REO MOTOR CAR CO., 12th and Hope.

REO SPEED WAGON, 1921, stake body.
REO MOTOR CAR CO., 12th and Hope.

SIZZER-GRIDLEY, 10 & 15-ton, new and used.
REO MOTOR CAR CO., 12th and Hope.

DUMP trucks, 1½ and 2-ton. Real bargains. 704 LAWRENCE ST. HENRIE.

VIM 1920 PANEL.
REO MOTOR CAR CO., 12th and Hope.

BUICK truck for sale or trade, light touring car. 267 S. FIGUEROA ST.

REO 1½-TON SPEEDWAGON, 1921.
REO MOTOR CAR CO., 12th and Hope.

TERMS— —NO BROKERAGE.
REO MOTOR CAR CO., 1200 S. Hope St.

Auto Trailers.

FULL IT—DON'T FILE IT IN!
Your car has a rated load. Figure it! Use a Williams guaranteed trailer and haul that load. Durable. Light weight. $240 W. PICO. 7966.

HERCULES Trailers, 2 and 4-wheel models, all sizes. Real threat with manufacturing facilities for trailers. HERCULES SEMI-TRAILER MFG. CO. 1437-39 Santa Fe ave.

UTILITY trailers, new and guaranteed, for sale or rent. UTILITY TRAILER CO., 1421-23 S. Main st. Phone 21156.

FIRE TRAILERS for sale or rent. 3 or 4-wheel models, all sizes. Phone. FIRE AUTO & TRAILER WORKS, 702 E. 7th.

AUTO TRAILER CO. All kinds. Sale or rent. Camp trailers, $47.50. 1322 Central.

Automobiles for Exchange.

FOR EXCHANGE—Packard 1919, twin six, good as new. $1750 worth of extras. $2000, Want close-in lot. Assume or pay cash to suit. 1055 E. 41ST PL. ELLOTT M. NOBLE, 608 Grant Bldg. Main 8084.

WILL exchange for automobile, 2¼-carat diamond ring, perfect blue stone, value $2500. Address W, box 882, TIMES BRANCH.

Automobiles Wanted.

WANTED—1920-21-22 Buicks, Dodges, Studebaker sixes; Hupmobiles or Maxwells; $400 cash. Will pay anything to get one for sale. Call BOYCE, 627, 624, evenings only.

WANTED—To call and appraise your car from $100 to $500 cash; will pay for a 1921 model same type. $300.
PETERSON CORP., 1022 S. Main.

WANTED—For cash, late Buick, Dodge, Essex, Studebaker, Hudson or Maxwell. W. H. COOK, 1128 S. Olive. 64038.

FRANKLIN touring or sedan, 7-1—9-10. Stutz-Knight touring, too, older than 1920. State condition, price. 645 E. OCEAN, Apt. 20, Long Beach.

WILL give clear lot, 15 minutes from center of city for 1922 Buick, Hupmobile or other late make of car. 18167, MR. WEBB.

CARS wanted for cash; any make. Drive your car and get your cash. 1240 W. 2ND ST. 72727.

WANTED—I want late, high-weight roadster or 5-pass. tour. Can arrange cash if necessary. Mr. Johnson, 1920 S. Figueroa.

WE WANT YOUR CAR—
Highest cash price paid. No delay.
KELLEY KAR CO., 1212 S. Olive. 68480.

DON'T SACRIFICE your car. Let KELLY get you $400 to $100 more inside of one week. Investigate. 1212 S. OLIVE.

WANTED—Ford touring from private party for cash; not older than 1920 model with starter. Call or write to 435 W. 54TH PL.

WANTED—Late Ford coupe or sedan, cash. Grand—717 tour, disappear, cash. Will pay $400. 645 E. Madison. 607849 appoint.

WANTED—Automobiles, cash or exchange for property. 1128 S. MAIN. Main 8708.

WANTED—Late model Ford touring; must be in good condition. 1128 S. MAIN.

WANTED—Small car, Studebaker, Dort or Dodge in exchange for lot in Sierra Park. PICO 8562.

WANTED—To buy, 1921 Buick touring car; $500 will buy. LYNN RAPP, Holly 7080.

WANTED—Ford, mod. 1920-1921. Must be a bargain for cash. Call 620 STANFORD AVE. Agents need not apply.

STUDEBAKER wanted—Late model. Will pay cash. Must be bang. 1638 W. WASH.

SPOT cash for your car, any make or model. 8 S. MAIN.

WANTED—Studebaker, Dodge or Buick late models, cash. 716 S. LAKE ST. Wil. 541.

LATE MODEL AUTOMOBILE, CLOSED CAR PREFERRED. 1021 S. GRAND. M. 1400.

WANTED for cash—Late model car. No junk. 1920 South Main.

WANTED—Late Ford roadster from owner for cash. 228 N. RAMPART.

WANTED—Private party wants boat late touring or sedan, $400 cash. Wil. 6847.

Automobile Tires.

MICHELIN CORD TIRES
SOLD ON EASY PAYMENTS.
CREDIT TIRE CO., 226 W. 9th. Bdy. 681.

Automobiles for Hire.

DRIVE STILLWELL'S CARS—
STUDE., BUICKS, $1 hour.
Auto Rides to Parties by Hour, Day, Week or Month. Fair and Courteous Treatment. Our Original and Largest Auto Livery.
Dodges, 75c; Chev. & Ford, 50c hour.
644 South Grand ave. Phone 60291.
STILLWELL AUTO LIVERY.

BRAND NEW FLEET OF AUTOMOBILES. Many models of classy, sporty cars without drivers. Also Lincoln phaetons WITH DRIVERS ONLY. Make reservations early. Popular rates. J. J. BLODGETT CO., 139 W. PICO ST. 12404. Hill or Bdwy. street cars to door.

WITHOUT DRIVERS.
LATE MODELS—STUDEBAKER, BUICK, DODGES, $1 PER HOUR; FORDS, 50c.
U-DRIVE-IT SYSTEM
116 W. NINTH ST. PHONE 11080.

50c PER HOUR.
NO MILEAGE.
Fords, without driver, only for owner, or dent, one-ton trucks. THE FORD LIVERY, 313 South Flower. Phone 15227.

$1 HOUR—Latest model 7-passenger Buick touring car. Dependable. Will call for and deliver. MR. LARGENT. Phone 5066538.

HUDSON Super 6 sedan, $xxx. By mile, day or hour. WILA GIRL.

MR. HERON drives you here 5-pass. car, $1.50 per hr. Ft. SIDNEY. 52512.

BUICK 7-pass., long trips or long time preferred; $1.50 per hour. WEST 5405.

CHEVROLET WITH GOOD DRIVER, $1.40 per hour. CHEVROLET CO.

LADY, highest references, drives Ford sedan, $1.50 per hour. WILSHIRE 5060.

MISS GLAKE drives her 7-pass. Buick. Long trips preferred. SDWY. 3440. 25831.

FOR HIRE—Late model 5-pass. Dodge touring car. Good driver, $1.40 per hour. Phone 5801994.

7-PASS. Jordan. Rear-seat windshields. Owner drives. $2 per hour. VER. 577.

Accessories, Parts, Equipment.

PLATE-GLASS wind deflectors, L. A. GLASS CO., 111 S. Bdwy. Phone Main 6078.

BATTERY recharging and repairing. Service on all makes. Dr. RIE 5450 CENTRAL.

Auto Painting, Top Work.

DULL UP YOUR CAR.
Specialist in fast repair, color & duco. $25. Special job (with color change) 7 days, $35.
DULL 'EM UP SHOP, MASTER PAINTERS AND TWO SHOPS.
FICO AT BROADWAY.
8TH AND ALVARADO.

Bodies, Beds, Seat-backs.

FOR SALE OR EXCHANGE—2 late Ford touring, 2 roadsters, bodies, 4 delivery bodies. 146 W. 37TH ST. 21780.

FOR SALE—Ford touring body. $10 E. 27TH ST.

USED FORD BODIES, NEW TOP AND UPHOLSTERING. 5305 CENTRAL.

MOTORCYCLES—Bicycles.

SERVICE.

Some motorcycle dealers, as well as others, are interested mainly in making the initial sale and the profit therefrom.

OUR INTEREST IN THE MOTORCYCLE OWNER REALLY ONLY BEGINS AFTER HE HAS PURCHASED HIS MACHINE.

If our Free Service Policy, a new method of dealing, does not SAY with practicality to change to the owner, A Motorcycle other than ours will serve him satisfaction from his point, AND MR. DOER.

DROP IN ANY TIME AND SEE THE GREATLY IMPROVED 1923 HARLEY-DAVIDSON, NOW ON DISPLAY. SMALL DOWN PAYMENT IF ALL THAT'S NEEDED. EASY.

RICH RUDDLER,
E Main & Aliso.

INDIAN motorcycle 3 mos. old, also Harley, both in A-1 cond. Both in fine condition. Reasonable.
ROBT. P. FITE,
Chevrolet Block.
3728 S. Figueroa. West 5907.

INDIAN motorcycle, 1917 Twin Powerplus, in excellent condition. Has been in storage since 1918. Will sell cheap for cash. Inquire 1128 S. COLORADO BLVD., Glendale.

INDIAN motorcycle, 1921 Twin Powerplus, in excellent condition. Has been in storage since 1918. Will sell cheap for cash. Inquire 1128 S. COLORADO BLVD., Glendale.

WANTED—Poultry; will pay top prices; call anywhere. DOYLE'S PRODUCE EXCHANGE, 6816 S. Figueroa. 2903/0, 2913/m

FOR SALE—25 spring White Leghorn pullets. Good stock, $2 ea. 5800 VIRGINIA AVE., S. Hollywood.

WANTED—All kinds of poultry, called for anywhere. 2511 CENTRAL. South 1743. WESTERN POULTRY CO.

TRACTORS—Farm Implements.

FOR SALE—Used hay presses, bean threshers, grain drills, implements.
ABBOTT & COMPANY, INC.
116-118 S. Los Angeles st.
Belgian First Class Horses.

FOR SALE — FAGEOL TRACTOR AS IS, WHERE IS. R. C. MANN, OWENSMOUTH.

HORSES, MULES, CATTLE—For Sale, Exchange, Wanted.

For Sale.

TO LET—

MULES.

30 HEAD OF GOOD WORK MULES.

ALSO COMPLETE GRADING OUTFIT.

G. L. PERRY,

614 N. ACACIA AV., GLENDALE. Ph. 678-J.

POULTRY, PET STOCK—For Sale, Ex., Wanted.

Poultry and Poultry Supplies.

FOR SALE—Some dandy White Leghorn pullets, 4 months old. Up to $1. Moving, must sell quick. 1130 E. COLORADO BLVD., Glendale.

WANTED—Poultry; will pay top prices; call anywhere. DOYLE'S PRODUCE EXCHANGE, 6816 S. Figueroa. 2903/0, 2913/m

FOR SALE—25 spring White Leghorn pullets. Good stock, $2 ea. 5800 VIRGINIA AVE., S. Hollywood.

WANTED—All kinds of poultry, called for anywhere. 2511 CENTRAL. South 1743. WESTERN POULTRY CO.

POULTRY, PET STOCK—For Sale, Ex., Wanted.

Poultry and Poultry Supplies.

FOR SALE—Some dandy White Leghorn pullets, 4 months old. Up to $1. Moving, must sell quick. 1130 E. COLORADO BLVD., Glendale.

WANTED—Poultry; will pay top prices; call anywhere. DOYLE'S PRODUCE EXCHANGE, 6816 S. Figueroa. 2903/0, 2913/m

FOR SALE—25 spring White Leghorn pullets. Good stock, $2 ea. 5800 VIRGINIA AVE., S. Hollywood.

WANTED—All kinds of poultry, called for anywhere. 2511 CENTRAL. South 1743. WESTERN POULTRY CO.

AUTOMOBILES, ETC.—Miscellaneous.

Automobiles Wanted.

"CASH"—
I WANT CARS.
Will get you more for your car, cash, than you can get for it yourself, or will fix it and pay you in good condition, at a fair price in marketable. Free appraisal and a guarantee to sell. Drive to 1216-18 South Olive, or phone Pico 8350.
THOMAS MOTOR CAR CO.

WANTED—Small car, Studebaker, Dort or Dodge in exchange for lot in Sierra Park. PICO 8562.

WANTED—The best 1921 Buick touring that $500 will buy. LYNN RAPP, Holly 7080.

WANTED—Ford, mod. 1920-1921. Must be a bargain for cash. Call 620 STANFORD AVE. Agents need not apply.

STUDEBAKER wanted—Late model. Will pay cash. Must be bang. 1638 W. WASH.

SPOT cash for your car, any make or model. 8 S. MAIN.

WANTED—Studebaker, Dodge or Buick late models, cash. 716 S. LAKE ST. Wil. 541.

LATE MODEL AUTOMOBILE, CLOSED CAR PREFERRED. 1021 S. GRAND. M. 1400.

WANTED for cash—Late model car. No junk. 1920 South Main.

WANTED—Late Ford roadster from owner for cash. 228 N. RAMPART.

WANTED—Private party wants boat late touring or sedan, $400 cash. Wil. 6847.

Automobile Tires.

MICHELIN CORD TIRES
SOLD ON EASY PAYMENTS.
CREDIT TIRE CO., 226 W. 9th. Bdy. 681.

HOLLYWOOD—
For Sale, Ex., Wanted, To Let.

FOR SALE—
$4500
For an investment, health or home, a 4-room house, lot 62x140, 3 bearing Avocado trees, and 200 small ones, that will bring from $4 to $7 each, up in the beautiful hills of West Hollywood, on the blvd., north of Sunset, most delightful view of city and ocean, among $20,000 homes, this place will double in value within 2 years, only $4500, cash or terms.
FRANK D. McDONALD, 7615 Santa Monica Blvd., Holly. 810.

FOR SALE—HOLLYWOOD SPECIAL.
$6750—WORTH $8500.
$1500 down, balance like rent; 7 large rooms, living room, dining room, breakfast room, 10x10; 3 large tiled baths and bath, model kitchen and pantry, with two tubs, Deadmon & Gerlach built-in features, hardwood floors throughout, fine view, two tiled roof garages, interior and exterior features. Lot 60x140; must be seen to be appreciated. No agents. No trades. Owner, HOLLY. 7190.

FOR SALE—THIS MUST SELL.
6-ROOM BUNGALOW.
Owner must leave county immediately, so is sacrificing his 6-room modern bungalow for immediate sale. All hdw. floors, shrubbery and flowers. Complete and modern in every detail. Lot 50x150. North of Mint, near Cahuenga. Was $6500, our price at $7400. $2500 cash will handle. One of the best buys in Hollywood.
CAMPBELL & DE HART,
2288 SUNSET BLVD. 324-326.

FOR SALE — BEAUTIFUL HOLLYWOOD HOME.
6 rooms, sleeping with 10 large airy rooms, front and side porches, hdw. floors throughout, tiled bath, tiled hall floor, very large living room and bedrooms; lot 60x140; spread rugs and lamps, shade trees, lawn, etc. Corner of Mount Vernon Blvd., near Gardner. Price only $13,500, with moderate cash payment.
LORD & SHELDON,
7432 Sunset Blvd. Phone 57405.

FOR SALE—
HOLLYWOOD EXTRA SPECIAL.
$6500. MUST BE SOLD.
$1500 DOWN, BAL. VERY EASY.
New 5-room, tile bungalow; others asking $7200 and up, in this high-class section; close to car, stores, and school. This will go quick so don't hesitate. No agents. HOLLY 7190.

FOR SALE—Somebody has tried this and call me—then secure $3750 equity in new 5-room bungalow, on Cahuenga Ave., between Sunset and Santa Monica Blvds., around corner from Hollywood Blvd. Has hdw. floors, tile bath, tiled sink, built-in buffet, garage, etc. Price now $7000 if sold by Dec. 1. $11,500 ½ cash. No trades. HOLLY 2694.

FOR SALE—$3600 CASH; BAL. TERMS.
BEAUTIFUL 7-ROOM HOME
on block; fronting east; 60x190 ft. Many fruit and shade trees. Rare view of beautiful mountain view. Price $10,500; lot alone worth $7500.
LORD & SHELDON,
7432 Sunset Blvd. Phone 57405.

FOR SALE—Something out of the ordinary. Modern 6-room home on one of the best streets west of Western Ave. Large living room, with fireplace, large breakfast room, disappearing bed, furnace, excellent condition. Price $10,500.
G. G. DEITZER REALTY CO. 57126.
6800 Hollywood Blvd., at Hotel Hollywood.

FOR SALE—Absolutely brand new one of the best buys in Holly. Just completed. 5 rooms, tiled bath, hdw. floors throughout, fine garage, cement walks, etc. Lot 50x141. Price $6500. $1500 cash, balance $35 per month.
BOULEVARD REALTY CO.
4478 SUNSET BLVD. 680079.

FOR SALE—Near University, in the best section of Holly., 6 rooms and bath; lot 50x154; fine investment property; close to library, P.O., 2 car lines. Price $8500. P. E. DORMAN, 1115 N. Madison Ave.

FOR SALE—Six room stucco, 2 bedrooms, sleeping porch, tiled bath, hdwd. floors, fireplace, tile garage. Price 1 for low cash, $6500. Terms. ELSMERE, Holly 1556.

FOR SALE—Must buy in immediately; 6-room modern bungalow; hdwd. floors throughout; garage; $2500. Terms. ELSMERE, Holly 1556.

GLENDALE—
For Sale, Ex., Wanted, To Let.

FOR SALE—AUCTION SALE THURSDAY, AUGUST 24, 2:30 P.M., 1301 E. LEXINGTON DRIVE, GLENDALE. 8-room, beautifully bungalow and garage; this artistic modern throughout. This place was built for a home, but the owners are going over and have authorized us to sell to the highest bidder, at a price that is right. Lot 50x150. The grounds are well-cared for and the home is surrounded by fine trees and shrubbery. How to get there—North on Brand Blvd. to Lexington Drive—then east to number. CALIFORNIA AUCTION CO., 206-A. N. Brand Blvd. Glendale 1724-J.

FOR SALE—NEAR FOOTHILL &
MOST BEAUTIFUL LOCATION GLENDALE.
$9500—$1000 CASH.
A home that will appeal to you, new and up-to-date in every way, 5 extra large rooms, sleeping porch, tiled bath, fixtures, Nook, etc. Built for the owner, for a home, and contains the many nice and convenient features found in a real home. Exclusive location in a fine neighborhood, facing south. Lot 50x150. Shaded trees front Brand Blvd. and set the house back from the street. Large lot, fine lawn, shrubbery, etc. Owner, 1000 Brand Blvd., Glendale. Phone 1186.

FOR SALE—New 6-room bungalow, hdwd. floors throughout, built-in features, tiled bath, shades, fixtures, garage, cement walks, etc. Lot 50x150. Price $7250. $1000 cash, balance $35 per month. Owner, 1000 Brand Blvd., Glendale. Phone 1186.

FOR SALE—Bungalow, 5 rooms and bath; lot 50x150; fruit trees; block east of Brand. Call Owner, Holly 4203.

BEVERLY HILLS—
For Sale, Ex., Wanted, To Let.

FOR SALE—
BEVERLY HILLS PROPERTY.
Two residential lots, 100x167 feet.
$2500 each.
Two residential lots, 50x167 feet.
$1750 each.
Terms, near hotel.
BEST BUYS IN BEVERLY HILLS.
Let us show you these properties. Map of Beverly Hills and additional property.
BEVERLY HILLS REALTY CO.
439 Beverly Drive. 584-585
615 Clarm Drive.

FOR SALE—Modern villa of white enamel, 7 rooms and 2 tiled baths, patio, roof garden, of exclusive lines, beautiful quarters and grounds, and good 3-car garage in low, Panoramic view of Los Angeles, about 2 acres, 150 ft. on the Foothill Blvd. L. A. to the sea. No. 700 Hazel Blvd., at the entrance to Beverly Hills. Price $30,000, cash, or income property here or in Chicago, clear for clear. C. L. WOOD, owner, on premises. Phone Holly 1850W.

FOR SALE—Seven-room stucco, 2 bedrooms, sleeping porch, tiled bath, hdwd. floors, fireplace, tile garage. Price 1 for low cash, $6500. Terms. ELSMERE, Holly 1556.

FOR SALE—Must buy in immediately; 6-room modern bungalow; hdwd. floors throughout; garage; $2500. Terms. ELSMERE, Holly 1556.

PASADENA—
For Sale, Ex., Wanted, To Let.

FOR SALE—South Pasadena, very fine 7-room bungalow, priced right. Lot 60x165, all kinds of fruit trees; everything up to date. 1417 Fair Oaks Ave. Phone 251-697.

FOR SALE—(Or trade.) Pasadena income property; bungalow in front, 4 rooms and basement; house in rear, 4 rooms and basement; garage. Lot 60x282; also nice chicken yard. Inquire 4016 GRAMERCY PL.

EAGLE ROCK—
For Sale, Ex., Wanted, To Let.

FOR SALE—$3750. New cottage, $25 per month. 6-room, 2-story, $35 per month. Block from car. Close to the rent. $4000. $1000 cash, $40 per mo. 6-room home. Lot 50x150. Garage. Chicken house. Beautiful fire oak and pepper shrubs. All kinds of fruit; walking distance. 2 blocks to E. car. Wonderful view. 5-room, newer, lawn and shade, 2 blocks from business center. $4000. $750 cash, $40 per mo. This is the chance you have been waiting for to buy a home at a bargain. BROWN & CO., 117 N. Central ave. Gar. 2024.

FOR SALE—DAHLIA HEIGHTS
OFFERS
HOME SITES FOR LESS
SEEING
IS
BELIEVING
EAGLE ROCK CITY YELLOW CAB.
BUDDICK & DRIVER.
HARNUM.
746 E. COLORADO ST.,
EAGLE ROCK. CAL.

FOR SALE—Very attractive well arranged 5-room bungalow, with sun sleeping billiards; lot. Just close enough to stores, schools, etc. Price right for quick sale. Owner, 1257 N. Madison ave. Phone owner, Gar. 1667.

EAGLE ROCK—
For Sale, Ex., Wanted, To Let.

FOR SALE—New 6-room bungalow, hardwood floors throughout; Philbrunn mahogany finish, tile bath, basement, dbl. gar. splendid view, $500 under value for quick sale. Price $6500; required cash $2000. R. L. WOODHOUSE, 812 E. Colorado Blvd.

HUNTINGTON PARK—
For Sale, Ex., Wanted, To Let.

FOR SALE—Or trade for Dodge, 5-room modern, bath, screen porch. Fine lot. Small payment. SOUTH 1813-W.

SANTA MONICA—
For Sale, Ex., Wanted, To Let.

FOR SALE—6-room chalet bungalow, 2 bedrooms, hardwood floors, 60-ft. frontage. Owner, wishes trade and should consider all of residential district. Address Box 207, Evening Herald, and look at 2947½ ST., OWNER.

FOR SALE—NOTICE TO BUILDERS! Two lots, close in on 11th st. 50x150. Rock Blvd. Must be sold for cash. See BROWN, 1960 W. Blvd. West 906.

CITY LOTS AND LANDS—
For Sale.

FOR SALE—

GO TODAY!

SEE FOR YOURSELF THE UNPARALLELED INVESTMENT OPPORTUNITY OFFERED BY

BELLE MEAD AND WESTERN AVE. PARK.

Don't envy the "other's fellow's" chance to make money on Los Angeles real estate in the good old days. Your chance is just as good to-day—AND—IT'S HERE N-O-W!

Think of getting big lots near Florence and Western for $650! You can see the big future of Western avenue with "mail on foot." Florence will run it a close second. Get in on the ground-floor of quick and sure profit N-O-W!

Take P or U yellow cars to Vermont and Florence. Established motor service from Sunset Park Station, and Western Ave.—run Park Station, and Western Ave.—run half-hour service from 5:30 to 7:00 to the convenience of those who have to come out in the evening.

HOFFINE-MIDDLETON, INC.,
741 S. FIGUEROA. PICO 8811.

FOR SALE
UNRESTRICTED
$6500. JUST LOOK AT THIS LOT, 50x175 on a PAVED STREET, with all improvements for PLAT OF APARTMENT SITE CAR LINES. WONDERFUL INCOME PROPERTY. You will have to act QUICK on this one; BARGAINS wait for nobody.
JAMES J. DONAHUE
WILSHIRE at WESTERN. 680021

FOR SALE
UNRESTRICTED
LOTS
$2500 Buy now and be sure of PLAT LOT in the WILSHIRE DIST. at 1 real BACHELOR PRICE; 60x190 ft. PAVED ST. Fine GROUND; wonderful location. This is one of those SNAPS that you have been looking for; $50 cash, $5 per week. WAKE at once for a PRICE.
Call Mr. Cox with
JAMES J. DONAHUE
WILSHIRE at WESTERN. 680021

WIL. 344

FOR SALE—
WASHINGTON STREET
Business lot, 50-ft. frontage on Washington st., 140 ft. deep; building now Grocery store. Best location to be built in the future. Big opportunity for quick profit. Located one mile south of Washington Bl. to support a business district. For Washington st. frontage see
WILLIAMS,
Cor. Washington and 8th Ave.

FOR SALE—
NEW WINDSOR SQUARE
SPLENDID BUNGALOW LOT ON WINDSOR BOULEVARD. PRICE $2000. IS SOLD THIS WEEK. THIS LOT IS NOT FILLED GROUND. IT IS THE ONLY GOOD LOT ON UNFILLED GROUND FOR SALE AT THIS PRICE. WE HAVE NO SOLE SQUARE. OWNER'S AGENT, W. H. HOLLY 2267. NORTH WESTERN AVE. OFFICE ON PREMISES AT 2044-1/2.

FOR SALE
UNRESTRICTED
LOT
92 FOOT WILSHIRE CORNER. $22500. UNRESTRICTED two blocks. One block from car line. Close to WESTERN AVENUE and Long Beach Boulevard. WORTH $30,000. A REAL BUY FOR THE FIRST WHO CALLS.
Mr. Cox with
JAMES J. DONAHUE
WIL. 344 Wilshire at Western. 680021

FOR SALE
UNRESTRICTED
LOT
$3750 $3750 $3750
OWNERS: Financial Condition compels him to SACRIFICE one corner LOT and one LOT in the WILSHIRE DISTRICT, and both UNRESTRICTED. LOTS 60x135 at such a PRICE. Act quick and call
Mr. Cox with
JAMES J. DONAHUE
WIL. 344 Wilshire at Western 680021

WANTED—FURNISHED HOME.
We have two Centerville tenants for well-furnished 10-room home with shire home with 3 baths. This client will pay 6 months' rent in advance for satisfactory lease, and will take possession first of next month. Let your home with us for quick results. Ask for Mr. Moseley.
JAMES J. DONAHUE,
WIL. 344. Wilshire and Western. 680021.

FOR SALE—
WESTLAKE
APARTMENT-HOUSE SITE.
CORNER 110x130.
SOUTH OF THE PARK.
$15,000.
CALL MR. KLARQUIST, 56202.
ENILA & GRANT,
REALTORS,
WILSHIRE BLVD. AT WESTERN AVE.

FOR SALE—
$7750 WILSHIRE BLVD. FRONTAGE, 50 feet of WESTERN AVE. CHEAPEST LOT in the entire district. I will PROVE it if you call
Mr. Cox, with
JAMES J. DONAHUE
WIL. 344. WILSHIRE at WESTERN. 680021

FOR SALE—FIGUEROA!
80 FEET FRONTAGE.
LARGE DEPTH.
PICK-UP AT $4500.
TERMS, ETC. FROM
THE LYON REALTY CO.,
FLORENCE at FIGUEROA. FIGUEROA BLVD.
J. V. FOSTER, BRANCH MGR.

FOR SALE—COURT STYLE.
Positive sacrifice for quick sale 100 ft. on WILSHIRE BLVD. Just 1 lot left. Price $1675. $100 cash, $15 per month.
FRED C. MARTIN CO., Exclusive Agents.
511 S. Alvarado. Wil. 1115.

FOR SALE—Sacrifice; my 2 lots very level and fine for building; close in; 50x150; 2 blocks from Brand Blvd. and Glenoaks Blvd. Owner, 1217 E. Broadway, Glendale.

FOR SALE—Beautiful level lot on Fair Oaks avenue, Atwater Park, on Glendale line, 10 minutes from Broadway. Lot 50x150. Cheap. Terms. Phone owner, 1-4 p.m. Sunday, Glendale 1734-J.

FOR SALE—SUBDIVISION, WELL-LOCATED; southwest; 92-acre lots; easy terms or cash; close to city limits.
CLENDENNIN BROS.
62237, West 3491. 601 CENTRAL BLDG.

FOR SALE—Large business lot in new fast-growing district on Pico st. Should double in few months. For particulars phone STONE, West 3260.

FOR SALE—Forced to sell my unrestricted lot, Raymond ave., between 20th and 30th st. Only $2350, cash or terms. Get it once. 3260821.

FOR SALE—East Beverly acreage lots. Drive up, have a look. R. C. JOCOBY, 3919 Hollywood Blvd. Phone 680-4406.
Make your reservation today.

FOR SALE—50-ft. Vermont frontage, $800 cash, bal. easy. Owner, 6283 S. VERMONT AVE. Vi. 6177.

FOR SALE—Choice lot, 50x160, Arlington Ave., $1250. 7200 W. SANTA BARBARA.

FOR SALE—OR LEASE—
Desirable corner lot at oil station.
Phone HOLLY 526.

FOR SALE—Equity in lot, West Adams tract, easy payments on balance. Will sacrifice for cash. HOLLY 7800.

FOR SALE—Beautiful foothill lot, 70x185. $2700. Will take roadster as part payment. OWNER.

FOR SALE—Lot 50x140 on Browning Blvd. for double bungalow. Price $2250; terms. Call at 1146 W. SANTA BARBARA.

FOR SALE—$2750, N.W. cor. Micheltorena and Duncan, 52x125. Wonderful view. Nr. blvd.; close in. 1317 MICHELTORENA.

FOR SALE—Double bungalow lot, Wilshire district, $2750. Sharp. Mr. Sanborn, 3317 Wilshire Blvd. 3680649. 3676640.

FOR SALE—Fine lot, facing Vermont, 1 blk. W. side, 6th ave. Just off Sunset and 20th Sts. Sac Owner, 2315 6TH AVE. West 2852.

FOR SALE—UNRESTRICTED DUPLEX LOT. 50x125. WILSHIRE DISTRICT. REASONABLE. OWNER. 2911264.

FOR SALE—BEAUTIFUL BUILDING SITE; ADJ. FAMOUS CASTLE SANDWICH, FRANKLIN AND ARGYLE. HOLLY 9657.

FOR SALE—100-ft. front, Union Ave., 10 min. to Broadway; all improvements; make offer. Owner, 1427 WEST 22ND.

FOR SALE—Snap, court site; 100x132, 6th; 140, good loc. STEINBERG REALTY, 71682.

FOR SALE—1 lot, same view as Los Feliz Blvd. Tract. $2000. $2000. Will Trade.

FOR SALE—Big cor., 112 ft. on K. Rosecrans; $2500 terms. 777 N. VERMONT. 3809715

FOR SALE—Nice lot S.W., $1150, easy terms. 2309 W. SANTA BARBARA.

FOR SALE—Best lots on Whittier Blvd. Don't miss opportunity. BOYLE 1126.

FOR SALE—Well-located business lot on Jefferson st. Tel. W. 4542.

FOR SALE—Corner lot, 50½x128, close in. $4800. 1617 W. WASHINGTON. 73640.

FOR SALE—Excellent corner, residential, N. W., terms, builder. 830 Chamber Com.

CITY LOTS AND LANDS—
For Sale.

FOR SALE—

SAGAMORE PARK
"THE HILLS BEAUTIFUL"
60-FOOT FRONTAGES AS LOW AS $700.
SMALL DEPOSIT. EASY MONTHLY PAYMENTS.
WALKING DISTANCE FROM 3c CAR LINE
WATER, GAS, ELECTRICITY AND STREET WORK INCLUDED IN PRICE.
To those of moderate means, desirous of building a home in a high class district, we offer exceptional opportunities for the purchase of lots in Los Angeles, we will sell you a lot from $500 to $1200, and on reasonable first payment, and finance your building a home at no additional profit to us. Our plan is entirely new.
Call at our downtown office where OUR FREE AUTO WILL TAKE YOU TO THE TRACT AT ANY TIME.
Sagamore Park is on Ventura Road, Palo Alto, Rock City car at Broadway and Chanslor Ave., and Ventura Road. Take Hazel Ave. car to Ventura Road, then east to sales office, or by auto, 5th Ave. car to Ventura Road, then south to sales office.
WESLEY ROBERTS CO.
407 UNION OIL BLDG.
Phone 8dwy. 772.

FOR SALE—
NEW SUBDIVISION.
OCCIDENTAL COLLEGE DISTRICT.
Five-cent Fare.
Wonderful scenic view. LARGE BEAUTIFUL HOMESITES AS LOW AS $400. Only 1 block of street car. Schools, churches and stores in the vicinity. Restricted, but terms are easy. Don't miss this very good buy for a home. Let us show you these lots and compare our prices anywhere in Los Angeles. PAYMENTS AS LOW AS $400 DOWN AND $10 PER MONTH.
Take Eagle Rock City car on Broadway to Occidental College, get off at Hall's Grocery and walk 1 block south.
Take Eagle Rock City car on Broadway to Yosemite, transfer to Hall and York Blvd. Their office phone Garf. 59761, or call at their office, 207 Union Oil Bldg. Auto leaves every day at 2 p.m.
WESLEY ROBERTS CO.
Phone 8dwy. 772.

FOR SALE—
WANT A WAGNER.
4129 WEST PICO STREET.
PICO FRONTAGE.
UNRESTRICTED.
TAKES A TIP FROM US AND BUY ON PICO NOW.
A FEW OF OUR OFFERINGS BELOW. WE HAVE OTHERS.

81x120-ft.	Corner	$ 6,200
100x120-ft.	Corner	10,500
150x120-ft.	Corner	15,000
146x120-ft.	Corner	15,000
100x120-ft.	Corner	8,000
113x115-ft.	Corner	14,000
100x115-ft.	Corner	14,000
120x115-ft.	Corner	15,000
134½x140-ft.	Corner	20,000
81x120-ft.	Corner	6,200
100x120-ft.	Double	10,000
40x100-ft.	Corner	3,000
257x100-ft.	Corner	20,000
257x100-ft.	Corner	20,000
257x100-ft.	Corner	20,000
257x100-ft.	Corner	21,500
150x 87-ft.	Corner	10,000
150x 87-ft.	Corner	10,000
100x120-ft.	Corner	10,000
178x 72-ft.	Corner	5,500

WANT A WAGNER.
REC. AGTS.
4129 WEST PICO ST.
760168. 4129 WEST PICO ST.

FOR SALE
UNRESTRICTED
LOT
$2600 $2600
LOOK AT THIS BEAUTIFUL DOUBLE CORNER BUNGALOW LOT. 5½ blocks from WILSHIRE BLVD. Close to WESTERN AVENUE. A REAL BUY FOR THE FIRST WHO CALLS.
Mr. Cox with
JAMES J. DONAHUE
WIL. 344 Wilshire at Western 680021

FOR SALE—LOT ON CREST OF HILL.
Above Los Feliz Blvd. View of ocean, Catalina, Valley and city. Only lot so situated. $800-$125, $400 cash, $1600. Owner, 1941 VAN NESS. Holly 1696.

FOR SALE—Acre near Central ave. $1250; will give as first payment on good cottage. CLENDENNIN BROS.
601 CENTRAL BLDG. 62237. West 3491.

FOR SALE—Double bungalow lot, north of Hollywood Blvd., $2100. Terms. See MR. SWAN, with WRIGHT & HOGAN, 1060 N. Vermont. 597923.

FOR SALE—Near Wilshire, Country Club, paved street, beautiful surroundings, 50x140. Only $2800. HOLLY 9758.

FOR SALE—JUST GOT TO SELL—
Business lot 50x150, $2150. $1100 cash. Also two 50-ft. billtop lots $1250 each. $125 cash. Tel. 62839.

FOR SALE—Fine lot for home, 80x184, north front, 9 fruit trees bearing, block south of Vermont. Ver. 7954.

FOR SALE—$1200, $150 DOWN.
Fine bungalow lot. Good restrictions. Will arrange loans to a limited number to finance building. Call 7th. 8078.

FOR SALE—IN RODGER'S PARK—
Lot 40x140, for $950. Your last chance to get good one cheap. EDWARDS, 7150 Vermont.

FOR SALE—50-foot S.W. cor. Normandie, $1500; about $600 down, bal. easy. SPALDING, 5115-5757 S. Western Ave. Ver. 4727. Ver. 8088.

FOR SALE—Insurable building lot, cor. York Blvd. and Mt. Pleasant, near Occidental College, $1850; easy terms. BOX 68, Alta-dena.

FOR SALE—80x129, within three blocks of Wilshire and Western. A pick-up. $2000. LEE REYNOLDS, 3817 Wilshire Blvd. 680649 or 3676640.

FOR SALE—Cor. in Rodgers Park, 60x127, $1125. Also 50-ft. lot, $1200; $400 cash. LA FEVRE, 6008 S. Figueroa.

FOR SALE—Bungalow-court site, 100x185, easy for quick sale. Owner leads money. GLASS & MEADOWS, 3683 S. Vermont.

CITY LOTS AND LANDS—
For Sale.

FOR SALE—

BEAUTIFUL WAWONA PARK
ON LONG BEACH BLVD.
LOT 80x144.
$10 PER MONTH
CEMENT WALKS AND CURBS
GAS, WATER AND ELECTRICITY
STREET GRADED, OILED AND GRAVELED
Improvements front, 12 miles from shopping district, 12 miles from ocean.
GOOD CAR SERVICE
EASY WALKING DISTANCE
State street, new Blvd. from Pasadena into Long Beach Blvd., in center of Wawona Park.
Finest property on Long Beach Blvd. Best investment value in Los Angeles Co.
DRIVE OUT LONG BEACH BLVD.
OFFICE ON TRACT.
WAWONA PARK
W. S. RABINEAU
SALES AGENT.

FOR SALE—
SOUTHWEST CORNER
87TH PLACE AND McCLINTOCK.
150 FEET FROM
87TH AND VERMONT.
UNRESTRICTED AND UNZONED.
80x187 TO ALLEY.
ONLY $6750.
PHILIP R. JOHNSON,
WITH
W. W. MINES & CO.
PH. 69478. 1001 STOCK EXCH. BLDG.

FOR SALE—Fine residence lot with Fullerton walnut trees. Price $1250, small cash payment, monthly. Glad to show. 4330 1120 Merchants' Nat. Bk. Bldg.

FOR SALE—
50x150 ft., $4000. Registered, Catalina Lankershim Bldg. 116 W. 3rd St., Fitzroy 1533.

FOR SALE — By owner, Northwest corner Pico and Broadway, 132x200. Must sell this choice property. BEARMAN, 509764.

FOR SALE—FOR 5 BUNGALOWS, 60x150 ft. lot in highly improved section, $1600, cash. PHONE 62839.

FOR SALE—50-ft. frontage on Sunset Blvd., $7750. Beautiful view property. Owner, W. A. PHILIPS, 4519 Sunset Blvd.

FOR SALE—BY owner; must sell quick; $2000, 65x150. Plymouth Blvd. near Wilshire. Main 2090.

FOR SALE—Dbl. bung. lot, $1150, $250 cash. SPALDING, 5115 S. Western. Ver. 4727. Ver. 8088.

FOR SALE—Choice lot, Monlair, Arlington Ave.; $1350. 2000 W. SANTA BARBARA.

APARTMENT, FLAT PTY.—
For Sale and Exchange.

FOR SALE—OR EXCHANGE—One of the finest 4-lots-in west side apartment property in the city. Lot 200x132. Four-story and basement brick, new and modern; 56 rooms, 16 cabins, 2 duplex bungalows, 2 flats, well built, steam heat, electric lights, tiled baths, hardwood floors throughout, front reception hall, manager's quarters, etc. Right in the downtown district, close in every respect. Price $156,000. Will trade for San Francisco or Oakland income or improved or unimproved acreage north of Fresno. No junk.
See Luther A Stevens,
Brokerage Department,
ROBERT MARSH & CO.,
303 Marsh-Strong Bldg.
8th and Spring. 10178.

FOR SALE—
BIG INCOME FLATS, Los Angeles.
HIGHLY DESIRABLE CORNER.
PRICE $25,000. MORE THAN ASKED.
INVESTIGATE and be convinced.
AKINS REALTY CO.
187 Pine Ave., Ocean Park, Cal. Ph. 48163.

BUSINESS PROPERTY—
For Sale.

FOR SALE—
BUSINESS PROPERTY
PRICE $47,500. TERMS.
Here's a property worth every nickel in its price. If you have a few dollars "back of belief" when you see it, you'll be "sold" on being offered what's worth 25 cents on the dollar; you'll enjoy listening to my proposition.
I believe this property's worth $60,000; and in my opinion 12 months will double its value. You can get it for $47,500—$32,500 today; the improvements about $25,000.
You can get it for $47,500—$32,500 in cash, and balance in 5 years.
K. LUNDBERG
909 Van Nuys Bldg. 7th at Spring.

FOR SALE—
We offer a fine flat and three of our new apartment buildings nearing completion and leased for 7 to 10 years to responsible tenants, at a price that will be most attractive to intelligent investors looking for good income and business property. These are first-class as to location, construction and income. We offer for sale only our own buildings. Deal with builder and owner.
SMITHEY BLDG. & INVESTMENT CO.
1211 S. Western Ave. 56208.

FOR SALE—
$15,000
NEW STORES
Three new stores with living rooms in rear, on Monets, where values are steadily growing. This is one of the SAFEST investments in the city.
Call Mr. Whitney or Mr. Crandall.
CHESLEY & HOYT
Wilshire and Harvard
680021 582682

FOR SALE—
DOWNTOWN BUSINESS PROPERTY.
PAYING 7% PER CENT NET.
UNDER LEASE, ON FULL PRICE.
SOME BARGAIN. PRINCIPALS ONLY.
W. J. KELLY
624 CITIZENS NATIONAL BANK BLDG.
$21722.

FOR SALE—
2-story business block, class-A bldg., paving corner 75 FEET ON two main blvds. Location is best in town. Theater, store and other substantial business. $60,000 will handle. Shows good inc. Inspect Long Beach and make offer.
CANDEE INVESTMENT CO.
227 S. Pacific Blvd. 586498.

FOR SALE—
Cash pays a 50-year lease on close-in business property on 7th street at a very low rental. No phone information given. Mr. Shaw.
SHAW & MERWIN.
429 MERCHANTS NAT'L BK. BLDG.

FOR SALE—
We have a 99-year lease on a prominent 7th st. property that will show at least 10% net on the price asked. Some worth $100,000, but will consider $75,000. Bonus including $25,000 worth of exchange. Mr. Shaw.
SHAW & MERWIN.
13823 or 13182. 429 Mer. Nat. Bk. Bldg.

FOR SALE—
BUSINESS PROPERTY BARGAIN
75x148 alley corner on West 18th street very close-in; price $18,000, terms $7,000, an excellent business location and transfer point, adjoins Brick Block.
JOSEPH A. SCHILLING,
1004 Van Nuys Bldg. Phone 8221917.

FOR SALE—
BUSINESS PROPERTY
in the center of industrial district, lot 40x145 and 8x118.
C-A INV. CO.
208 W. 2ND ST.

FOR SALE—2 BRICK STORES, $4800. Near Western on Jefferson. Lot large enough to build another store. Worth at least $7,000. Call 4107 W. WASHINGTON. 780184.

FOR SALE—Southeast corner 69th and Main. Lot 50x150, with four-room bungalow. Garage and real estate office. Good business location. Address Y. box 909, TIMES BRANCH.

FOR SALE—BEST BUY ON SUNSET. BOSTONIAN LOT AT VAN NESS, NEXT NEW HOTEL. SMALL PAYMENT. TERMS TO SUIT. OWNER, 5757 SUNSET BLVD.

FOR SALE—SUNSET BLVD. CORNER.
Good deals are scarce.
On prominent corner. $25,000.
A. E. BARRY, 338 Union Oil. Pico 8899.

FOR SALE—Business lot, 30x120, 118 E. 11th st., near Main, next 20-ft. alley. $7,000. A. J. STOECKLIN, 201 Security Bldg. 56202.

FOR SALE—Vermont corner, business center. Owner going abroad, needs cash. SMITH, West 2138.

FOR SALE—Six stores and 5 flats. $14,000. Income $2200. Must sell. Money talks. SMITH, 01429.

FOR SALE—Grocery, new bldg. 2 lots on Western ave. Wonderful opportunity. Base. Bell property alone. 5120 S. Western.

BUSINESS PROPERTY—
For Sale.

FOR SALE—

THE ONLY PROPERTY
ON WEST 7TH STREET
EAST OF HOOVER
THAT CAN BE BOUGHT FOR
$25,000.
5 DAYS ONLY.
One day should be sufficient for any investor of judgment and discernment. If you don't know what is developing and happening on that part of 7th street, just west of Westlake Park, come in and I'll tell you.
You will not have another opportunity like this and you won't have this chance by Tuesday night. I'm sure—without ALL inspection, when you read this, are dead from the neck up.
REMEMBER
$25,000—$16,500 CASH.
WEST 7TH EAST OF HOOVER.
THE ONLY ONE
and it
WILL MAKE YOUR FORTUNE.
P. W. CROAKE, 7TH & HOOVER.
558487.

FOR SALE—Two choice business lots, Nos. 21 and 22 in block 28, Exeter. Cal. $2000. H. C. DANL. Graham, Texas, Box 647.

FOR SALE—A 10-ft. corner, 12 acres on Santa Fe ave. Call MAIN 1141 days; ALEMBRA 313 eve.

FOR SALE—50x150, Coronado near 9th. Unrestricted. Owner, 401 STORY BLDG. 71017.

FOR SALE—Will sacrifice choice business corner on Slauson ave. at 1014 Santa st. S. MILBOURNE. 5128 Pasadena 474.

FOR SALE—Rooming-house, corner; rooms; cheap. See OWNER, 1108½ South Olive.

FOR SALE—BEST LOTS, VERMONT AVE. DON'T BE SORRY. Cor. 34146.

INDUSTRIAL PROPERTY—
For Sale and Exchange.

FOR SALE—

BUSINESS AND INDUSTRIAL SITES
Consult our "Business Property and Leasing Dept." freely, if you are about to establish, or relocate any line of business or manufacturing field. We have a number of especially attractive locations available right now. If you can build to suit tenant in private industrial park. THAT'S what we mean by "merchandising" real estate. This service is free to you. Ask for Mr. Kinsell.
THE FRANK MILLING CO.
CENTRAL OFFICES, 521 SIXTH ST.
Pac. Mutual Bldg. Phone: 606-48.

FOR SALE—
MUST BE SOLD IMMEDIATELY.
SIX ACRES WITH 320 FT. FRONTAGE ON SOUTHERN PACIFIC RAILROAD. FINE MANUFACTURING SITE. PRICE $60,000. LIBERAL TERMS OR CASH.
E. A. FORD.
INDUSTRIAL SERVICE DEPT.
THE ENTIRE INVENTORY AND GOOD WILL OF A MANUFACTURING BUSINESS
MUST BE SOLD IMMEDIATELY.
Consisting of Factory Properties
ROBERT MARSH & CO.,
303 Marsh-Strong Bldg.
8th and Spring. 10178.

FOR SALE—Finest industrial site in Vernon, 50 ft. on Santa Fe railroad siding, 150 ft. in depth. Ideal for manufacturing, storage yard, etc. Owner, 2111 Bullman Bldg.

FOR SALE—Industrial business sites, new buildings to order and lots.
W. J. HEITMAN CO., Merritt Building.
Manufacturers and Factory Properties.

FOR SALE—Newest frontage, 100 ft. on 60 ft. in depth, level, ideal for manufacturing or warehouse purposes. Phone 58-1-J.

FOR SALE—Industrial site, 2 blocks from Main st. car line, 2 blocks from Santa Fe ave.
FORD & RECKER,
607 S. Western Ave. Wilshire 4134.

FOR SALE—$25,000 !
Handles stucco two-story, N. Wilshire district, 10 rooms, 3 baths, hdwd. floors throughout. Income $3,000. Garage. Full price only $25,000 and terms as $50 a month. Two 4-room apts. in rear. Income $1,110 a month.
SOME BARGAIN, HURRY!!
THE LYON REALTY CO.
326 LAUGHLIN BLDG. PHONE 07397.

FOR SALE—
A real high grade business 60-room apartment building, near 9th and Hope, constructed by us and leased now for 10 years to responsible tenants at $1,000 per month. This is a safe investment and will pay 17½ per cent cash required to handle. This is a real investment and will be sold at a real price. See us at once.
MORTGAGE INVESTMENT BLDG.
& INVESTMENT COMPANY.
641 S. Western Avenue. Phone 562468.

FOR SALE—10-unit court, near 12 garages and 2 stores; lot 100x277, inc. $850 mo. $47,500; cash $18,000; 7-unit, new stucco, 4 furnished, 3 unfurnished, inc. $420 mo. $22,000 terms. 6-unit $270 mo. $18,000, cash $4000. 8 new bungalows, 5-rm., 2-bdrm., hdwd. floors, inc. $1,000 mo. $44,500, cash $9000; also 4 4-room flat, $15,000.
GRAHAM, 1561 W. Washington. W. 63662.

FOR SALE—INCOME THAT PAYS MONTHLY.
STUCCO 4-FAMILY FLAT BLDG. IN ROOMS. NR. WASHINGTON. ONLY $17,500.
FEYER, NOLAN & CO.,
2272 W. PICO ST.
COR. WILTON PLACE. WEST 5491.

FOR SALE—OUR BEST BUY TODAY.
Duplex bungalow, completely furnished, hardwood floors throughout, built-in features; income $123 mo. Total price $9500; $2000 cash will handle. See JACOBS, 4301 South Hoover.

FOR SALE—
Mid-class Wilshire location, 4-family flat building; income $1,140; only $11,000 cash will handle. W. T. TITCOMB, 606 F. Figueroa st. 63606.

FOR SALE—WONDERFUL COURT. 21 Inc. 14 apts. Income $1920. Price $17,500 cash. Terms. Lot alone worth $8,000 or $10,000 cash. Any kinds of property. MRS. ANDERSMILLER, 6150 S. Vermont.

FOR SALE—Bungalow court, income extraordinary 16 units beautifully and completely furnished. Will exchange for real estate. Must be sold. Call 417 CHAMBER OF COMMERCE. Phone 62456.

FOR SALE—Brick bldg., 4 stores, 4 flats above. Large lot for another bldg. Right in heart of district. Must be sold. Owner, KETT, 516 Edwy. Central Bldg. Call 62301, a.m. only.

FOR SALE—Owner must sell at once double bung. on large cor. lot, 2 blocks Pico car. 2 and 4-rm. apts. Only $7000, ½ cash. 3716 S. FIGUEROA.

FOR SALE—1108 W. 60TH PLACE, corner, single and double bungalows. $12,000. Real $1200. Almost completed. OWNER. 780507.

FOR SALE—4-flat building, 2 rooms, bath in each apartment. Income $1260 a month. Price $16,000, ½ down. Call 472 EAST 38TH ST.

FOR SALE—5-room modern and 3-room bungal

COUNTRY PROPERTY—
For Sale.

FOR SALE—

2 ACRES,

ONLY $475 CASH.

Good water, one block from paved highway. Close to town, schools and markets. Wonderful location for poultry ranch. Soil will grow anything. Plenty of water. Long time to pay.

2½ ACRES,

$500 CASH WILL HANDLE.

Perfect soil and climate for berries, fruit and chickens. All the water you can use at a low flat rate. Good neighborhood, only 15 minutes from Santa Ana over a paved road. Balance of purchase price can be spread over five years.

5 ACRES,

ONLY $925 CASH.

Flat—three fruit land, adjoining orchards that are celebrated for heavy yields and quality of their fruit. Plenty of cheap water. Fine neighborhood. Only two miles to school climate, they favor can be arranged on balance.

SEE
R. W. EDWARDS, WILLIAM M. McCOY,
OR
BRYAN H. BRADFORD,
Phone 821205. 204 S. Hill St.

FOR SALE—LARGE TRACT OF LAND NEAR PIPE; SUITABLE FOR THOUSAND BOXES OF GRAPES OR ALFALFA; VERY MUCH UNDERPRICED AND VERY REASONABLE TERMS. PLENTY OF WATER.

R. A. ROWAN & CO.
$50 TITLE INSURANCE BUILDING
MAIN 9096. 1044

FOR SALE—

VINEYARD, FRUIT AND ALFALFA

We own several tracts of acres in Pomona County, finest soil and sell. Each vineyard is already well developed and will sell in tracts of 10 to 1000 acres at prices from $75 to $150 per acre. This is wholesale price and an opportunity for investor, as well as settler.

LYON & HOWARD,
660 Market st., San Francisco, Cal.

FOR SALE—I have 10 acres here, loam soil under good domestic and irrigation water system, close to steam and electric transportation, 1½ blocks from car line. Will sell on terms. Address owner, box 1, Station A, Pasadena. Fine citrus and deciduous fruits, grapes, berries and vegetables are successfully grown on this district. The best proof of what can be raised in Southern California is near the property. ATTRACTIVE PRICE AND EASY TERMS! to the one who will improve. Inquire of owner, 1017 E. 37TH ST., CHAS. GO.

FOR SALE—OR EXCHANGE—10-acre improved apricot and peach orchard in full bearing. Trees in excellent condition. Variety of fruit suitable for canning or shipping and domestic water only $200 per year. Also new cottage for $1000 cheap. Address owner, 1017 E. 37th st., Los Angeles. Will consider 10 acres in exchange for home within a radius of 20 miles of Los Angeles. Must be free of encumbrance. Will consider small ranch. L. C. BAFF, Bennet, Calif.

FOR SALE—Income, beautiful 16½-acre deciduous ranch, 15 acres fine grapes. Crop this year will be worth very near $4000. Also fine 7-room San Bernardino. Can be seen from Redlands. $40000 terms. Discount for cash. Might consider clear L. A. or beach. Phone 32700.

Bakersfield.

FOR SALE—OR EXCHANGE—160 acres 6 miles west of Shafter, Cal.; all in crop; has good 7-room house, barn, etc.; 100 acres level and cleared; will produce this year several crops of wheat on land. Two good wells, two 10-h.p. motors will pump enough water for 40 acres; plenty of water for irrigating entire tract; good grape land. Price $20,000. $5000 cash will handle; balance to suit purchaser. Will consider lots or property here in exchange; clear for other if price is right. Owner's exclusive agent. Inquire of Shafter. TOM H. VERMONT, Shafter, Cal.

FOR EXCHANGE—$30 acres, Sheridan Co., Wyo., unimproved, fenced, in prosperous district; convenient to railroad; worth $10 acre. Want $6 cash. 1507½ GOWER ST.

FOR EXCHANGE—80 acres near Corpus Christi, Texas. Will trade; what have you? 315 S. BDWY. Room 228. Phone 823310.

FOR EXCHANGE—160 a., nr. Winnipeg, $13,000; will assume here. Owner, 806507.

FOR EXCHANGE—160 a., North Dakota, $5400; will assume here. Owner, 806507.

GOVERNMENT LANDS—
and Relinquishments.

GET in on the ground floor and become independent on rich silt soil, good water and climate, good location in So. Cal. Apply evenings, SMITH, 4733 Elmwood Ave.

FOR SALE — Relinquishment, 320 acres, 5 mile from Brown, Kern County. Best of soil. Cheap. LESLIE J. HANSEN, Inyokern, California.

FOR SALE—The greatest combination in the world: FERTILE LAND, WATER and TRANSPORTATION; can locate you. 903 Loew's State Bldg., Tues. Thurs. evenings.

OIL PROPERTY—
Miscellaneous.

FOR SALE—

A FEW LOTS NEAR TEST WELL NOW DRILLING IN ATHENS-ON-THE-HILL. THIS DISTRICT IS BEING DRILLED UPON ADVICE OF RECOGNIZED GEOLOGISTS. CALL FRANK E. CLEMENTS, AGENT, 517 DOOLITTLE-LAS MLDG. BROADWAY 1273.

FOR SALE—"THE UNDISCOVERED OIL FIELDS OF CALIFORNIA," lecture No. 1 of the "College of Petroleum, Engineering and Geology," is indispensable for the oil man. Price $5 for typewritten copy. Address 1186 W. 20TH ST., Los Angeles.

FOR SALE—Athens on the Hill—For Calliac 4-pass., late sedan, 2 lots 50x140 each. This will surpass Signal Hill. Owner Mr. BUNNELL, Sa. 78547, before 9 a.m. and after 7 p.m., or 67419 during day.

FOR SALE—Oil lease, near drilling, well down $120 ft. in black lime. This land was selected for me by a well known geologist. Will sacrifice for quick sale, address Y, box 854, TIMES BRANCH.

FOR SALE OR LEASE—725 acres oil land, 250 ft. from well now drilling. Orange County, good prospect. Call PICO 1380, W. F. RAU.

FOR SALE—20 ACRES AT SANTA FE SPRINGS, SNAP, WARRANTED DEED, WILL DIVIDE, TERMS. 62809.

FOR SALE—1¼ ACRES, 2¼ MILES N.W. OF SIGNAL HILL. CHEAPEST IN THE RITORY. 62809.

OIL LANDS—SALE OR LEASE.
R. M. LOCK, REDONDO BEACH.
OPPOSITE CAPITOL THEATRE.

FOR SALE—My Bixby 5-acre ranch, south of Santa Fe Springs, $7000. BOYLE 2512.

ORANGE, LEMON WALNUT
Groves.

For Sale.

FOR SALE—A RARE BARGAIN.

Some years ago a syndicate planted about 700 acres of Mesa grapes in one of the oldest and best grape districts in Southern California, and rapidly sold most of the acreage in five and ten-acre vineyard homes, among beautiful and beautifully situated surroundings.

Of this tract acreage only about 100 acres is unsold, and to close the syndicate interests I am instructed to sell these vineyards in five and ten-acre tracts, reserving the heavy crop now on the vines. Terms are easy and the price is about one-half of what these vineyards will be valued at when planted and care of same commences to bear. Some of the choicest of these tracts there is no three or four-year wait for production; next year's crop should substantially help pay for the tract.

QUICK ACTION will secure for you a bargain; no similar bearing grape land, suitable for this small acreage, acreage, can be had in Southern California at anywhere near the price. A few tracts only will be offered at first. Full particulars at 517 DOUGLAS BLDG.

FOR SALE—FINE WALNUT RANCH
In La Habra Valley, 12 miles east of Los Angeles. 36 acres, 20 acres with estimated $12,000 crop, ready to harvest, or will sell and reserve crop, 40 shares water from La Habra Heights Mutual Water Co. Improvements consist of fine 6-room house, adjacent. Properties leased for oil. Biggest bargain to be found anywhere. $30,000, $10,000 cash, balance easy terms. No brokers or traders need apply. Phone MRS. WHITING, Wil. 92362, Los Angeles, or write W. C. CHENEY, La Habra Blvd. R.D. No. 1.

FOR SALE—50-acre walnut grove, near El Monte. Full bearing, heavy crop; water right; modern improvements. Will trade for city property. Will consider 10 acres in exchange for home within a radius of 20 miles of Los Angeles. Must be free of encumbrance. Will consider small ranch. L. C. BAFF, Bennet, Calif.

FOR SALE—11-acre 10-yr. old walnut grove. Good crop, bar. Terms. 5873804. A.M.

FOR SALE—WALNUT GROVE, BARGAIN. PERKINS, 715 W. 8th st. Pico 5818.

FOR SALE — GOOD NUTS IN ORANGE GROVES. J. A. FITCH, POMONA.

POULTRY RANCHES—
For Sale.

FOR SALE—
SAN GABRIEL 2-ACRE CHICKEN RANCH, 3500 chickens; 34 walnut trees; several assorted fruit trees; 1 Holstein cow; team, vineyard, alfalfa; 7-room house, bungalow, garage, new brooder house. Beautiful, strictly up to date, a place of comfort, ready for work. Trade for 6-flat in good neighborhood, or sell separately.
THE WILLIAM WILSON COMPANY,
423 Pacific Mutual Bldg. 822001.

FOR EXCHANGE—FOR SALE—
OWNER SAYS HE'S WEAK IN THE BACK.
WE SAY HE'S WEAK IN THE HEAD.
To offer this beautiful 50-acre Navel orange grove for trade. Has beautiful bungalow, A-1 water supply, fully equipped with tractor and implements; full-bearing, with crop on trees estimated at $10,000. Ask SANDERSON, 908 Grant Bldg. MAIN 8082.

FOR EXCHANGE OR SALE—For duplex or double bungalow, 11-year-old full-bearing apple orchard, including full crop, in Yucaipa Valley, California's leading apple district. Apples from here demand highest market prices. The reason for selling given on inquiry. PHONE 12824.

FOR EXCHANGE—$7500 equity in fine, large Pasadena residence, close in, on East Colorado, acre lot, covered with fruit. Take Southern California land clear, or what? WALTON & GATES,
LEO. G. McLAUGHLIN CO., 119 East Colorado st., Pasadena. 66381.

WANTED—Duplex or flats, valued from $10,000 to $25,000 for good ranch in S. A. county; also for 5-room house in S. F., from $25,000 to $600,000 for ranch or income in L. A. J. A. FAUCH, 207 Detwiler Bldg.

FOR EXCHANGE—Income property wanted up to $200,000, clients waiting. "We see it through."
M. C. TRAFT,
504 Pacific Mutual Bldg.

WANTED—From owners. A duplex, a 4-flat bldg. and apt.-house from $50,000 to $100,000. Trade at once. 915 DETWILER BLDG.

FOR EXCHANGE—4 flats, close in, $13,000. Will accept bungalow up to $6000 for equity and pay difference. 1817 WEST WASHINGTON.

FOR EXCHANGE—Owners, Attention! 1 match any trade.
FRED G. PEARCE, Realtor,
502 Detwiler Bldg. 68419.

FOR EXCHANGE—San Antonio income property for L. A. H'wood or beach prop. Property is located in the best restricted res. section. Owner, PICO 28. H. R. W.

FOR EXCHANGE—If you have any real estate, city or country, to exchange, see STURGEON & JOHNSON,
$206 S. Vermont. Ver. 9181.

FOR EXCHANGE—I specialize in exchanges. Tell me what you have, I will get you what you want. A. DUBUC, "The Locator," Detwiler Bldg.

FOR EXCHANGE—Beautiful 5-acre orange grove. Price $8500. Mtg. $2250. Want 5-acre chicken ranch. Apartment-house. L. A., $30,000 small rooming-house preferred, $1500 in L. A. Write full particulars to R. W. BECKER, Long City and country property, mortgages and trust deeds bought and sold. 504 WRIGHT & CALLENDER BLDG.

WANTED—REAL ESTATE BARGAINS FOR QUICK CASH. IMPROVED OR UNIMPROVED. DESCRIBE FULLER, 3016 MOTER, 4559 So. MAIN ST., L. A.

QUICK RESULTS mean as much to you as to us. We have the buyers. List your property with us. We will sell, rent or build. Let's get together. HOMESEEKERS' SERVICE CO., 6318 Hollywood Blvd. Room 1.

FOR EXCHANGE—I specialize in exchanges. Tell me what you have; I will get you what you want. A. DUBUC, "THE LOCATOR." 206 Detwiler Bldg.

FOR SALE—BROKERS LOOK! Send for new map, new prices, new discounts in LAUGHLIN PARK. Best value N. of Hollywood blvd.
TAFT REALTY CO.,
6751 Hollywood blvd. Holly 7150.

WANTED—Private party will invest $6000 cash in residence property or semi-business. Must be a bargain, immediate settlement. Owners only. Address Y, box 560, TIMES BRANCH.

Houses.

WANTED—HOUSES.
Have quick buyers for 3 and 9-room well located houses.
JAMISON,
Phone 61401. Room 312, 606 S. Hill st.

WANTED—Do you want a quick sale? We have dozens of real buyers for both residence and income property. A call may mean a sale. List with us. HAMMOND CO., 1461 W. Washington. Phone WEST 6556.

WANTED—Desirable res., furn. or unfurn., or apt.-house, $25,000 to $30,000; have $10-a. alfalfa ranch & cattle-feeding proposition, fully equipped, Dobesh offers. OWNER, 2207½ Cambridge st., L. A.

WANTED—To buy, 6-room colonial or Spanish bungalow with garage, breakfast room; can pay $500 down and $100 monthly. Phone 28908.

WANTED—To buy 7 or 8-room house, close, west, north of Adams. $14000 cash. (Colored.) Address B, box 13, TIMES OFFICE.

WANTED — HOUSE AND LOT, UNRESTRICTED, EAST. TERMS. CALL OR WRITE GRANT, 1315 E. 12TH. PICO 6419.

WANTED—
Real Estate.

Houses.

WANTED—House, 4 6 or 7-room house, one floor. Wish to give as 1st payment $5000, 1st mtg. or 11 acres at S. Oceanside. Clear, value $4000 or $5450 equity in L. A. house or will take house as 1st payment on $25,000 lemon grove, STORCH, 1012 Loew's State Bldg., 820-157 or GAR. 1548.

WANTED—
Double Bungalow
or bungalow and cottage, south or southwest, that $2500 will handle. Party waiting, act quick.
Phone PICO 2824.

WANTED—5 or 6-room house, furnished or unfurnished. In answering give full details. Would like to trade Dodge sedan as part payment. Address A, box 233, TIMES OFFICE.

WANTED—Double bungalow, well located, west side, between $7500 and $8500. Address W, box 490, TIMES BRANCH.

WANTED—New 5-room bungalow, west or northwest, about $5000. Address Y, box 395, TIMES BRANCH.

WANTED—To buy, double bung., from owner. Close in. West side. BOYLE 2014.

WANTED—Modern bungalow or cottage, n. W. $1000 cash, bal. monthly, 80. 7614-J.

Lots.

WANTED—Builder wants one or two clear lots as part payment on new 5-room house, Hollywood. J. A. FAUCHER, 207 Detwiler Building. Phone Pico 780.

WANTED—What have you in acreage for subdivision? Give full particulars in answer. Address Z, box 142, TIMES OFFICE.

WANTED—Desirable location for oil stock, Long Beach. Room 602, 6281 HOLLYWOOD BLVD.

WANTED—Vacant lot, suitable for resident. Good location, from $2000 to $3000. Address C, box 230, TIMES OFFICE.

WANTED—Acres, subdivision or bunch of lots, vicinity Los Angeles. Easy terms. P.O. box 801, CITY.

WANTED—Good corner lot for residence. Price must be right. Address A, box 26, TIMES OFFICE.

WANTED—To buy store property in busy section of Los Angeles. Phone 567121.

Acreage.

WANTED—
A large tract of low priced land for subdivision. Any direction from the city if cheap enough and with street car accessibility. Preferably yellow Bus. MR.
FISHER, Pico 2412.

REAL ESTATE—
For Exchange.

Business Property.

FOR EXCHANGE — Well located BRICK WAREHOUSE. Rented for $480 per mo., over 10,000 sq. ft. floor space and trackage. Clear, value $40,000. Mortgage $16,000. Will accept $10,000 cash, balance trade for mdse., furniture, ranch or what? Will consider grocery stock at invoice to full value. I am the owner. Submit. Address Z, box 65, TIMES OFFICE.

FOR EXCHANGE—New brick business block, prominent corner. West 16th st. Price $40,000. Rental $4500. Will take bungalow, business lot or 4-flat building as part pay. See me for exchanges. Trade what you have for what you want. Huntington, with
GRANT McCARTNEY CO.—Pico 302.
939 Merchants' Nat'l Bank Bldg.

Income Property.

FOR EXCHANGE—BY OWNER.

A GENTLEMAN'S INCOME COUNTRY ESTATE.

CLEAR OF ALL INCUMBRANCE.
Consisting of 17 acres full-bearing orange on N. Euclid ave., Upland. A modern 10-rm. house, completely furnished, 3-car garage and servants quarters. Priced at $85,000. FOR LOS ANGELES BUSINESS OR APARTMENT PROPERTY. FOR PROPERTY OF EXCESS VALUE ACCEPTED IN TRADE. WILL PAY DIFFERENCE IN CASH.
ADDRESS L. G. BALDWIN,
BEVERLY HILLS HOTEL,
BEVERLY HILLS, CALIFORNIA.

FOR EXCHANGE OR SALE—
Centrally Located
downtown income property. Price $125,000. Would consider up to one-half in exchange of good U. S. or Canadian lands, securities or other properties. Other half must be cash.
BRYANT INVESTMENT CO.
822 Detwiler Bldg. 815 W. 6th.

FOR EXCHANGE—$17,000 equity in new well located court apts., in Pasadena, paying better than 15 per cent on investment. Will trade for Los Angeles or Santa Barbara, clear, income or residential, for part or all. Address A, box 121, TIMES OFFICE.

FOR EXCHANGE—
$25,000 Venice income property for income property in San Francisco, Oakland, Berkeley or Alameda.
C. A. INV. CO.,
208 W. 2ND ST.

FOR EXCHANGE—14-UNIT COURT.
New, modern stucco 4-room unit. Tile bath. Elec. floors, everything up to the minute. Best rental district in S.W. Will exchange for local or country. R. C. NIGHTINGALE, T1225 Moneta, Ver. 4825.

FOR EXCHANGE—Money 4-family flat bldg. Close in. Lot 60x150, 3 flats, furnished. Good income, easily handled. Want city or ranch property for equity. Owner, 2421 BUCKINGHAM ROAD.

FOR EXCHANGE—17-unit court. Income $700 to $800 per month. Will exchange for residence or income property. Call Mr. Peters, with S. K. NOLAND, 1148 S. Western.

FOR EXCHANGE—240 acres, 40 grape. Want city or country. For quick deal with locator see OWNER, 317 Story Bldg. Phone 62282.

FOR EXCHANGE—New 11-unit bungalow court, close in, paying $510 per month. Will consider clear ranch as part pay. A. B. CONEX & BRO., 915 Detwiler Bldg. 61760.

FOR EXCHANGE—Hermosa Beach income property, $6500. Mortgaged $3000. Want oil station, good location in Cal. Address 1082 S. BOBART.

Suburban Property.

FOR EXCHANGE—

SIX ACRES IN

ARCADIA.

Cornering on paved boulevard, two blocks from elec. line. The land is planted to young walnuts, interset with apricots. Has 5-room, 2-story house, large garage, new poultry plant with capacity of 2000 layers, $1800 worth of poultry on hand. Gas, water, electricity and telephone. The actual value of this property is $20,000. Owner will exchange for small bungalow court, duplex, flats or two well-located bungalows.

PHILIP B. JOHNSON,
WITH
W. W. MINES & CO.
Phone 60478. 1001 Stock Exchange Bg.

FOR EXCHANGE—I own one of the best suburban home. I own new, 8 rooms, all modern conveniences, 3 acres fine soil, all the water you want, paved over the entire place. No place has a better future nor a finer view. 6 short blks. from the car, 2 blks. from grammar school. If you want a pleasant home, with all city conveniences, where you can make an independent living and money besides, you can get one with me. I want Los Angeles property or a good orange grove. My price is $15,000 mtg. $4000. Will $10,000. Will $40,000 clear for the right property. Address OWNER, room 407, Stowell Hotel.

FOR EXCHANGE—What have you to exchange for a contract of $14,500 for city or suburb property. PAUL DAVID, Gen. Delivery, L. A.

FOR EXCHANGE—See THOMAS BEACH with ERNST A. BECKER, 709 S. VERMONT AVE., for land and exchanges. WIL. 8082.

FOR EXCHANGE—Improved 18 acres near Covina, $15,000. Will take $10,000 or $20,000. Address Z, box 721, TIMES OFFICE.

FOR EXCHANGE—Equity in 4-room house for clear lot or similar equity. 843 E. HARRIS.

FOR EXCHANGE — Angeles Mesa residence or trust deed for foothill acreage, not over $1200 per acre. 79606.

Country Property.

FOR EXCHANGE—1060 acres, Tulare county, wonderful grape land, water, etc. Want apartment up to $150,000, will assume. Address X, box 482, TIMES BRANCH.

FOR EXCHANGE—The best improved 80-acre ranch in Cal. Phone me. $1460.

TO LOAN—
Money.

Real Estate, Improvements.

MONEY TO LOAN—
$1000 to $50,000.
Our own funds.
On city real estate.
Building loans a specialty.
Straight three-year mortgages.
Immediate action.
AMERICAN MORTGAGE COMPANY,
404 Metropolitan Bldg., 5th and Spring.
RESIDENCES, APARTMENTS, FLATS—
In sums of $1000 and up.
Building Loans
a specialty.
CONSOLIDATED MORTGAGE COMPANY,
426 Washington Bldg. Phone Pico 2888.

MONEY TO LOAN—
ON GOOD CLOSE-IN INCOME OR ACREAGE SECURITY MUST BE AMPLE WINTER INVESTMENT CO.,
1127 Security Bldg. Phone 61760.
FROM $2500 TO $100 TAN MUST HAVE $2500

TO LOAN—IMMEDIATELY.
On improved city property.
IN SUMS TO $50,000.
Quick action.
THE WILLIAM WILSON COMPANY,
423 Pacific Mutual Bldg. 822001.

MONEY TO LOAN AT 7 PER CENT
IN ANY AMOUNT.
ON IMPROVED CITY PROPERTY.
STANDARD SECURITIES CO.,
420 CIT. NAT. BANK BLDG. 60141.

$500 OR MORE on improved real estate, or finance improvements.
PACIFIC MORTGAGE COMPANY,
Suite 233 124 W. 4th St.

WE CONTROL PRIVATE FUNDS—
And know of all available moneys.
PACIFIC SECURITIES CO., 60488.
1211 H. W. Hellman Bldg.

PRIVATE money, 6 and 7 per cent, on city, country or building loans. LOCK HART & KIM, 731 H. W. Hellman Bldg.

SPECIAL FUNDS, $20,000—
Will make any good city or ranch loan
ENDORSABLE SECURITIES CO.,
818 Stock Exch. Bldg. Pico 2848. 15894

THE following amounts to loan on city improved, $15,000, $10,000, $7500 and $3000.
ROY B. KING, PICO 1645.

TO LOAN—$1500 TO $25,000—
Bungalows, flats and business property. Will buy trust deeds. Money for seconds 1495-97. EVERETT-WARD CO., 1st Nat. Bank Bldg. 10718.

TO LOAN—Money on first mortgages up to $25,000. Wilshire or Hollywood income or residence. MR. SCOTT. 567665.

$300 TO $30,000 to loan, lowest rates city or country, money waiting. R. W. MOTER, 311 Title Ins. Bldg. Main 1811

TO LOAN—$4500, $2500, $2000, 3 per cent, private, on first mortgages. No commission. 567665.

LOANS—On Hollywood and Wilshire property.
WORTHINGTON BURROWS,
6521 Hollywood Blvd. Phone 577-343.

TO LOAN—$10,000, 5 yrs. 7%. Will divide. Bungalows, flats or business property.
J. H. SINNETT, 522 Title Ins. Bldg. 68000

FARM loans direct from lenders. Facts to GABRIEL RINER, 259 Post st., San Francisco.

HAVE money for erecting buildings, from $5000 up. A. H. deWAARD, Building Contractor, 702 South Spring St., Room 23!

SECOND mortgage loans, mortgages and trust deeds bought; quick; no red tape. BOWDEN, 355 S. Bdwy. Rm. 212. 62800.

6 PER CENT MONEY. 1 BUT CONTRACTS & TRUST DEEDS. WM. J. JOHNSON, 215 W. 9th. Room 821. Main 178.

$1500 TO $150,000. Flats, apts., business property, residence property, country. C. A. HEROLD, 1105 Story Bldg. 14114.

FOR EXCHANGE—San Antonio income property for L. A. H'wood or beach prop. Property is located in the best restricted res. section. Owner, PICO 28. H. R. W.

FOR EXCHANGE—If you have any real estate, city or country, to exchange, see STURGEON & JOHNSON,
$206 S. Vermont. Ver. 9181.

TO LOAN—
Money.

Real Estate, Improvements.

WE LOAN OUR OWN MONEY
on Los Angeles
IMPROVED REAL ESTATE
and specialize in STRAIGHT 3-YEAR BUILDING LOANS.

Generous Appraisals. Quick Action.

RALPH G. WOLFF & CO.,
740 S. Broadway. 14218—68944

6 TO 7 MONEY, city ranches. R. B. EARN, 2237 Co., 810 Baker-Detwiler Bldg. Sixth K. Walker, Jr., S. Rhea Earnest. 14757.

SECOND LOANS, MONEY WAITING, FLATS, BUNGALOWS AND RESIDENCES. 2750 WEST 9TH ST. 554070 OR 51611.

$10 LOAN—$1000 to $5000 at 7% and 8%, on conservative first mortgages. FARNSWORTH BROS., 1017 Van Nuys Bldg. 61200

$750 TO $100,000 at 7 per cent on city improved. SECOND LOANS MADE. R. W. KINSEY, 619 Trust & Savings Bldg. 820469

TO LOAN—$500 to $5000 on real estate. 5c. 7614-J. 2826 S. OLIVE.

TO LOAN—HOLLYWOOD, WILL BUY OR SELL 219 O. T. JOHNSON BLDG. 61787

$2500 TO $30,000, private money, city ranch or bldg. loans. 579065. B. MARLEY

MONEY ready for city, rch., bldg., loans. Mr. Ferguson, 221 Story Bldg. 63638.

TO LOAN—Sums to $10,000. 7%. MR. MAGUIRE, 1017 Story Bldg. 11620.

BUILDING loans for sub. or residence purposes. MARTIN, 702 Story Bg. Pico 2540.

6, 7, 8% building loans, any amount, anywhere. SHULER, 213 Byrne Bldg. 822921.

QUICK LOANS—$250,000 homes or income. 19828. CHAPPELL, 524 S. Spring.

QUICK action loans. I also buy mortgages and T. D. F. BAIERSKI, Hibernian Bldg.

SHORT-TIME LOANS, 1st or 2nd; money same day. Miller, 419 Story Bldg. 67780.

TO LOAN—$2000 to loan, Sept. 1. THOMAS PHELPS, 410 Byrne Bldg. 60419.

WE LOAN money on improved city property. Phone VERMONT 279.

Money on Salaries, Collaterals.

LOANS ON FURNITURE.
Pianos, Victrolas placed in storage.
PROVIDENT LOAN ASSOCIATION,
408 Chapman Bldg. 568 S. Hill.

MONEY loaned to people steadily employed. Berkeley or Alameda.
C. A. INV. CO.,
208 W. 2ND ST.

QUICK money to people steadily employed. 408 HAAS BLDG., 8th and Broadway.

Money on Diamonds, Etc.

DIAMONDS, JEWELRY, LIBERAL LOANS. Old and Reliable. No misrepresentation. Diamonds are safe left with us. Diamonds kept back, safe deposit vault. Interest very low. 14 yrs. same building. Good income, easily handled. West side preferred. Will buy trust deeds or equity. Owner, 2421 BUCKINGHAM ROAD.

FOR EXCHANGE—New brick business block, prominent corner West 16th st. Price $40,000. Rental $4500. Will take bungalow, business lot or 4-flat building as part pay. See me for exchanges. Trade what you have for what you want. Huntington, with
GRANT McCARTNEY CO.—Pico 302.
939 Merchants' Nat'l Bank Bldg.

Income Property.

FOR EXCHANGE—BY OWNER.

A GENTLEMAN'S INCOME COUNTRY ESTATE.

CLEAR OF ALL INCUMBRANCE.
Consisting of 17 acres full-bearing orange on N. Euclid ave., Upland. A modern 10-rm. house, completely furnished, 3-car garage and servants quarters. Priced at $85,000. FOR LOS ANGELES BUSINESS OR APARTMENT PROPERTY. FOR PROPERTY OF EXCESS VALUE ACCEPTED IN TRADE. WILL PAY DIFFERENCE IN CASH.
ADDRESS L. G. BALDWIN,
BEVERLY HILLS HOTEL,
BEVERLY HILLS, CALIFORNIA.

FOR EXCHANGE OR SALE—
Centrally Located
downtown income property. Price $125,000. Would consider up to one-half in exchange of good U. S. or Canadian lands, securities or other properties. Other half must be cash.
BRYANT INVESTMENT CO.
822 Detwiler Bldg. 815 W. 6th.

FOR EXCHANGE—$17,000 equity in new well located court apts., in Pasadena, paying better than 15 per cent on investment. Will trade for Los Angeles or Santa Barbara, clear, income or residential, for part or all. Address A, box 121, TIMES OFFICE.

FOR EXCHANGE—
$25,000 Venice income property for income property in San Francisco, Oakland, Berkeley or Alameda.
C. A. INV. CO.,
208 W. 2ND ST.

FOR EXCHANGE—14-UNIT COURT.
New, modern stucco 4-room unit. Tile bath. Elec. floors, everything up to the minute. Best rental district in S.W. Will exchange for local or country. R. C. NIGHTINGALE, T1225 Moneta, Ver. 4825.

FOR EXCHANGE—Money 4-family flat bldg. Close in. Lot 60x150, 3 flats, furnished. Good income, easily handled. Want city or ranch property for equity. Owner, 2421 BUCKINGHAM ROAD.

FOR EXCHANGE—17-unit court. Income $700 to $800 per month. Will exchange for residence or income property. Call Mr. Peters, with S. K. NOLAND, 1148 S. Western.

FOR EXCHANGE—240 acres, 40 grape. Want city or country. For quick deal with locator see OWNER, 317 Story Bldg. Phone 62282.

FOR EXCHANGE—New 11-unit bungalow court, close in, paying $510 per month. Will consider clear ranch as part pay. A. B. CONEX & BRO., 915 Detwiler Bldg. 61760.

FOR EXCHANGE—Hermosa Beach income property, $6500. Mortgaged $3000. Want oil station, good location in Cal. Address 1082 S. BOBART.

Suburban Property.

FOR EXCHANGE—

SIX ACRES IN

ARCADIA.

Cornering on paved boulevard, two blocks from elec. line. The land is planted to young walnuts, interset with apricots. Has 5-room, 2-story house, large garage, new poultry plant with capacity of 2000 layers, $1800 worth of poultry on hand. Gas, water, electricity and telephone. The actual value of this property is $20,000. Owner will exchange for small bungalow court, duplex, flats or two well-located bungalows.

PHILIP B. JOHNSON,
WITH
W. W. MINES & CO.
Phone 60478. 1001 Stock Exchange Bg.

FOR EXCHANGE—I own one of the best suburban home. I own new, 8 rooms, all modern conveniences, 3 acres fine soil, all the water you want, paved over the entire place. No place has a better future nor a finer view. 6 short blks. from the car, 2 blks. from grammar school. If you want a pleasant home, with all city conveniences, where you can make an independent living and money besides, you can get one with me. I want Los Angeles property or a good orange grove. My price is $15,000 mtg. $4000. Will $10,000. Will $40,000 clear for the right property. Address OWNER, room 407, Stowell Hotel.

FOR EXCHANGE—What have you to exchange for a contract of $14,500 for city or suburb property. PAUL DAVID, Gen. Delivery, L. A.

FOR EXCHANGE—See THOMAS BEACH with ERNST A. BECKER, 709 S. VERMONT AVE., for land and exchanges. WIL. 8082.

FOR EXCHANGE—Improved 18 acres near Covina, $15,000. Will take $10,000 or $20,000. Address Z, box 721, TIMES OFFICE.

FOR EXCHANGE—Equity in 4-room house for clear lot or similar equity. 843 E. HARRIS.

FOR EXCHANGE — Angeles Mesa residence or trust deed for foothill acreage, not over $1200 per acre. 79606.

Country Property.

FOR EXCHANGE—1060 acres, Tulare county, wonderful grape land, water, etc. Want apartment up to $150,000, will assume. Address X, box 482, TIMES BRANCH.

FOR EXCHANGE—The best improved 80-acre ranch in Cal. Phone me. $1460.

TO LOAN—
Money.

Real Estate, Improvements.

MONEY TO LOAN—
$1000 to $50,000.
Our own funds.
On city real estate.
Building loans a specialty.
Straight three-year mortgages.
Immediate action.
AMERICAN MORTGAGE COMPANY,
404 Metropolitan Bldg., 5th and Spring.

RESIDENCES, APARTMENTS, FLATS—
In sums of $1000 and up.
Building Loans
a specialty.
CONSOLIDATED MORTGAGE COMPANY,
426 Washington Bldg. Phone Pico 2888.

MONEY TO LOAN—
ON GOOD CLOSE-IN INCOME OR ACREAGE SECURITY MUST BE AMPLE WINTER INVESTMENT CO.,
1127 Security Bldg. Phone 61760.
FROM $2500 TO $100 TAN MUST HAVE $2500

TO LOAN—IMMEDIATELY.
On improved city property.
IN SUMS TO $50,000.
Quick action.
THE WILLIAM WILSON COMPANY,
423 Pacific Mutual Bldg. 822001.

MONEY TO LOAN AT 7 PER CENT
IN ANY AMOUNT.
ON IMPROVED CITY PROPERTY.
STANDARD SECURITIES CO.,
420 CIT. NAT. BANK BLDG. 60141.

$500 OR MORE on improved real estate, or finance improvements.
PACIFIC MORTGAGE COMPANY,
Suite 233 124 W. 4th St.

WE CONTROL PRIVATE FUNDS—
And know of all available moneys.
PACIFIC SECURITIES CO., 60488.
1211 H. W. Hellman Bldg.

PRIVATE money, 6 and 7 per cent, on city, country or building loans. LOCK HART & KIM, 731 H. W. Hellman Bldg.

SPECIAL FUNDS, $20,000—
Will make any good city or ranch loan
ENDORSABLE SECURITIES CO.,
818 Stock Exch. Bldg. Pico 2848. 15894

THE following amounts to loan on city improved, $15,000, $10,000, $7500 and $3000.
ROY B. KING, PICO 1645.

TO LOAN—$1500 TO $25,000—
Bungalows, flats and business property. Will buy trust deeds. Money for seconds 1495-97. EVERETT-WARD CO., 1st Nat. Bank Bldg. 10718.

TO LOAN—Money on first mortgages up to $25,000. Wilshire or Hollywood income or residence. MR. SCOTT. 567665.

$300 TO $30,000 to loan, lowest rates city or country, money waiting. R. W. MOTER, 311 Title Ins. Bldg. Main 1811

TO LOAN—$4500, $2500, $2000, 3 per cent, private, on first mortgages. No commission. 567665.

LOANS—On Hollywood and Wilshire property.
WORTHINGTON BURROWS,
6521 Hollywood Blvd. Phone 577-343.

TO LOAN—$10,000, 5 yrs. 7%. Will divide. Bungalows, flats or business property.
J. H. SINNETT, 522 Title Ins. Bldg. 68000

FARM loans direct from lenders. Facts to GABRIEL RINER, 259 Post st., San Francisco.

HAVE money for erecting buildings, from $5000 up. A. H. deWAARD, Building Contractor, 702 South Spring St., Room 23!

SECOND mortgage loans, mortgages and trust deeds bought; quick; no red tape. BOWDEN, 355 S. Bdwy. Rm. 212. 62800.

6 PER CENT MONEY. 1 BUT CONTRACTS & TRUST DEEDS. WM. J. JOHNSON, 215 W. 9th. Room 821. Main 178.

$1500 TO $150,000. Flats, apts., business property, residence property, country. C. A. HEROLD, 1105 Story Bldg. 14114.

FOR EXCHANGE—San Antonio income property for L. A. H'wood or beach prop. Property is located in the best restricted res. section. Owner, PICO 28. H. R. W.

FOR EXCHANGE—If you have any real estate, city or country, to exchange, see STURGEON & JOHNSON,
$206 S. Vermont. Ver. 9181.

MONEY WANTED—
Real Estate and Collaterals.

WANTED—
An old-established investment broker wants to borrow $75000 to use in his business. Will pay one per cent a month, and give excellent security on real estate. Prefer to deal with a man of means who would associate with me in business making loans and other good profitable investments. This is an excellent opportunity for the right man. My own record is the best which you will find upon investigation and I am making big money. Give some particulars when answering which will be treated confidentially.
Address E. box 589, TIMES BRANCH.

WANTED—Private money for the following loans: 4 loans $2000 each, 5 of $2500 each, 2 of $2700 each and 1 of $3000. These mortgages are secured by new homes in the southwest, recently built and sold. They represent approximately 40 per cent of the property value and are guaranteed by this company.
See Mr. Hagans,
ANGELES MESA LAND CO.,
612 Pantages Bldg., 7th & Hill. 68018.

WANTED—
A BANKER'S OFFER.
I will guarantee to a few conservative investors 20% interest on selected short-term installment loans that can take care for you, secured by quick-action security amounting to 4 for 1, 6% paid on your money while waiting to place. For full details phone MANAGER, 153321, or call at 1st American Bank Bldg.

WANTED—The following building loans for buildings to be erected at once:
$60,000 for theater and office building, cor. Hollywood and Vermont.
$40,000 for market and office building, cor. Hollywood and Vermont.
$9500 for fine bungalow.
$3000 for fine bungalow.
WRIGHT & HOGAN, Owners,
1006 N. Vermont. 307828.

WANTED—$10,000, 7%,
ON
MOST ATTRACTIVE SECURITY OBTAINABLE. SAFETY BEYOND QUESTION. COMMISSION TO ADVANCE.
C. B. STEDDOM,
601-2 CHAPMAN BLDG., 5TH & BDWY.

WANTED—If you have $500 to $1000 to invest on first mortgage security on improved property, see Builders'

BUSINESS CHANCES—
Of Many Kinds.

Businesses—Classified.

JEWELRY store to close an estate; good clean, up-to-date stock of jewelry, art goods, fixtures and lease. Inquire of LOS ANGELES WHOLESALERS BOARD OF TRADE or agent on premises, 516 S. Hill street.

JEWELRY business. WILL SACRIFICE; LONG LEASE. Leaving city. Owner, 318 W. PIKE, Long Beach, Cal.

LADIES' ready to wear, bathing supplies, hosiery, piece goods. Owner has other interests. 2705 OCEAN FRONT, Ocean Park.

LOCKSMITH shop for sale on commission basis. 1451 2ND ST., Santa Monica. 22428.

LUNCH counter, 30 stools, must be sold at once by owner; will give trial to right parties. $4200 will handle. Call VALLEY CAFE, 252 San Fernando Blvd., Burbank, Cal.

RESTAURANT, DOWNTOWN, IDEAL FOR MAN AND WIFE. LIGHT LUNCHES, 24 FT. BAR, TABLES. GOOD LEASE, LOW RENT. PRICE $2500. TERMS. 511 STOCK EXCHANGE. 639 S. SPRING.

RESTAURANT—Located booming west-side business district. Price $2650; easy terms. Elegant fixtures. Lease. Coming and tables. (Big income.) SHELDON, 501 Hibernian Bldg., 408 Spring.

RESTAURANT, complete, in Venice. Good location, year-round business. Must sell on account other business. Rent $25. Price $650. Will trade for lot or equity, or sell on easy terms. PHONE 30220.

RESTAURANT, dandy location, studio district, nice furnishings, 10 booths, bar; $10 a day profits. Sacrifice half value. 1435 GLENDALE BLVD.

RESTAURANT, West Side, clearing $250 monthly. Price $1500; only $600 down, bal. $50 mo. Living-rms. and bath; rent $40. Call 208 DELTA BLDG. 426 Spring.

RESTAURANT and lunch counter, fine location, doing big business. 3-yr. lease. First-class equipment. Receipts, $15,000; or will take partner. 2231 W. WASHINGTON.

RESTAURANT — MUST AND WILL BE SOLD TODAY. SEATS 18. COUNTER, TABLES. NEW. COST $2000. $1200 TAKES IT. 510 DELTA BLDG. 426 SPG.

RESTAURANT near 5th and Main. 15 stools, 2-year lease. $75 to $85 daily business. $2500; part terms. Trial given. BOSE, 301 Delta Bldg., 426 Spring.

RESTAURANT for sale, good location; doing good business; cheap rent. Small amount down, or will trade for anything. 222 W. FIRST ST.

RESTAURANT—Excellent business, long lease $850. Take Inglewood car to Hyde Park Blvd. HYDE PARK CAFE.

RESTAURANT for colored trade. Well equipped. Will sell to Japanese. Corner 12th st. and Birch. PICO 8410.

RESTAURANT, good location, cheap rent, reasonable. Address Z, box 56, TIMES OFFICE.

RESTAURANT, good location, thriving business, very reasonable. See this. 1429 S. CENTRAL.

RESTAURANT and lunch for sale. Good business. Living-rooms; lease, reasonable rent. 5530 MONETA AVE.

RESTAURANT, fully equipped, increasing trade. Excellent buy. 103 E. SEAVIDE, Long Beach.

RESTAURANT—Positively greatest buy, Ocean Park, 4-year lease, low rental; receipts $1000 daily. Must sell; must sacrifice. Make offer. 1327 OAK ST.

RESTAURANT for sale, centrally located, well established; lease. Must sell on acct. sickness. Call 231 W. 12TH.

RESTAURANT, 24 hours; only $300 down, W. side, lease; worth $1100. Classy fixtures. Shallon, 604 Hibernian Bldg., 408 Spring.

RESTAURANT, good location, established business. Reasonable. Address Z, box 58, TIMES OFFICE.

RESTAURANT, newly equipped, doing good business. 1427 W. 7TH ST.

RESTAURANT, hot dogs, going cheap, 3-yr. lease, rent $9. 29 CEDAR WAY, Long Beach.

RESTAURANT, good location, complete equipment. Reas. 257 E. SEASIDE, Long Beach.

RESTAURANT, Hollywood, bakery supply. Good loc. 1244 American, long 5-mo. lease.

RESTAURANT for sale at 240 EAST 5TH STREET.

RESTAURANT or grocery, by owner. 802 W. 16TH ST.

RESTAURANT, good location, established trade. Reas. 119 W. PIKE, Long Beach.

SERVICE STATION—Auto supplies, wonderful location. Address Y, box 279, TIMES OFFICE.

SHEET metal shop in good business district; bargain. Phone SOUTH 728-W.

SHOE store and repairing. Good business. See this today. 2087½ W. PICO.

SHOE SHOP for sale, good location, with lease. Corner 12TH & OSTRAM.

SODA FOUNTAIN & CIGARS, HIGH-CLASS FIXTURES & TRADE. CORNER, 5-YEAR LEASE. SUIT DRUGGIST. 1101 FAMOUS WILSHIRE BLVD., SANTA MONICA.

SOFT-DRINK, cigars, retail, 10 years. Good business. 102 W. PINE, Long Beach.

SHOWCASES, soda fountains, store fixtures. The largest stock in the West. Prices and terms right. THE TROUVAIL MFG. CO., 316-320 Los Angeles St. Main 8194.

SOFT drink bar and lunch room, excellent location, $1000 cash required. $3000. PIONEER INV. CO., 317 S. Hill.

SOFT drink, hot dog stand. Good business. 112 W. PIKE, Long Beach.

SOFT DRINK STAND—Good location; income $275 mo. Lease. Call 1001 E. 6TH ST., will sell cheap.

SOFT-DRINK & lunch stand, good location. Lease, $2250. Owner, 421 S. MAIN.

TAILOR shop. Good district, good lease, equipment complete; bargain. 1307 CEN. TRAL.

TAILOR shop, busy location. Estate trade. Address Z, box 60, TIMES OFFICE.

TRUNK and leather goods store, doing a substantial business. Established 25 years. Illness cause of selling. Will sell at invoice today's prices. About $6000. No agents. 344 S. HILL. QUALITY LUGGAGE SHOP, 317 S. Hill st.

VULCANIZING shop can be purchased at invoice if sold at once. This is an A-1 bus. doing $250-$300 mo. Only reason for selling, ill health. 2231 S. MAIN.

VULCANIZING business, Glendale. Good location, low rent. A wonderful opportunity. Will exch. for small ranch or main highway. Address S, box 132, TIMES OFFICE.

BUSINESS CHANCES—
Wanted.

ACCOUNTANT and auditor with huge business experience and executive ability, who has a few thousand dollars to invest, will consider position of partnership with first-class business. Country town preferred. Address P.O. BOX 21, Glendora.

WANTED—Man of means will consider investing $25,000 or more with services in clean, profitable enterprise. Address EY, box 102, TIMES OFFICE.

WANTED—From owner small bakery, delicatessen. Address A, box 117, TIMES OFFICE.

WANTED—Members, inventors for club. We design, make models, specifications, finance and sell. 218 S. BDWY. Office 326.

WANTED—Young man have several hundred and services. Despite folly. Address A, box 67, TIMES OFFICE.

WANTED—Can sell your business or get you partner. PIONEER SALES CO., 320 S. Spring. Room 320. Pico 5617.

WANTED—To buy store property in busy section of Los Angeles. Phone 567121.

LEGAL NOTICES—
Bids, Proposals.

NOTICE—OF
SPECIAL STOCKHOLDERS' MEETING
OF THE
MARENGO WATER COMPANY.

In pursuance of a resolution duly passed and adopted by the Board of Directors of the Marengo Water Company, at a meeting of said board duly held on the 26th day of August, 1922, and duly entered in the minute book of said oCrporation.

Notice is hereby given that a special meeting of the Stockholders of said Corporation is hereby called, and will be held at the offices of the Corporation at Room 1006, Los Angeles Railway Bldg., corner of Eleventh street and Broadway, City of Los Angeles, County of Los Angeles, State of California, on the Twenty-eighth day of August, 1922, at the hour of eleven o'clock a.m. on said day, for the purpose of considering and acting upon the proposition to dissolve said Corporation, wind up its affairs and dispose of its assets according to law, and to authorize, empower and direct its Board of Directors to take the necessary steps therein.

C. H. CRIPPEN, Secretary,
Marengo Water Company.

NOTICE! Henceforth, I, Edwin H. Snyder, will not be responsible for my wife's debts.

TOO LATE—
To Classify.

YOUNG man willing to drive car and work way through to Seattle. Licensed chauffeur. Will give reference. PHONE 92253 or evenings WIL. 8634.

WANTED—A convenient girl or woman for plain cooking and general housework. Must be fond of children. Good wages. Phone HOLLY 8410.

FOR SALE—Gentleman's diamond ring, 1 cent., pure white, value $500, for $300. Call WIL. 7681.

WANTED—To rent, 5 7-room furnished house. Reasonable. Perm. adults. 18536.

More for Shooting Pains

Customer: Kin I get a book here about shootin' craps?

Clerk: Here's a work on osteopathy—deals with manipulation of the bones.—[Boston Transcript.

HUSBAND JAILED IN FAMILY ROW

Angered at Wife, Man Fires Shots in Air

Later Appears, Surrenders at Police Station

Is Charged With Carrying Concealed Weapons

By a "Times" Staff Correspondent
[EXCLUSIVE DISPATCH.]

LONG BEACH, Aug. 21.—Until today, John T. Downs, 41 years old, was a "one-time loser," according to his own confession.

He had done "a trick" for reasons which he refused to reveal.

Tonight he is confined in the local jail, a charge of carrying concealed weapons having been placed against him.

And a little child is responsible. John Downs loved his little 7-year-old daughter Dorothy so much that he attempted to steal her from the home of her mother, 1260 East Fourth street, according to the story his wife told the police.

A year ago Downs went to Eldorado, Kan., to prepare a home for his wife and two young children. He returned to Long Beach, prepared to take them back with him. His wife refused to accompany him.

WANTED LITTLE GIRL

Downs decided to at least take his little Dorothy back to Kansas with him. Armed with a .38 caliber revolver, he appeared at his wife's home tonight and demanded his daughter, she told police. A battle ensued, ending only when Downs drew his revolver and fired two shots into the air. Then he disappeared.

A number of young men in the neighborhood trailed Downs and discovered that he lived at the Angelus Hotel.

SURRENDERS TO POLICE

A short time later, Downs appeared at the police station, greeting officers with a laconic, "I suppose you're looking for me," offering his revolver which contained three exploded shells.

Mrs. Downs and her two children left immediately for Hynes, to send the night with her brother. Police are expecting her back tomorrow to swear out a warrant for her husband's arrest.

Downs told police officers that for four years he was a deputy sheriff of Los Angeles, serving under Sheriff Cline, and that he resigned when Sheriff Traeger took office.

SOCIETY WOMAN BUYS HUSBAND

(Continued from First Page)

riage to Spreckels, the oldest of whom is 19 years.

NAMED HER PRICE

Mrs. Kendrick, in an interview, says that while a guest at Mrs. Wakefield's home the latter avowed love for the artist and set the cash value for his relinquishment.

Mrs. Wakefield says she made the offer when Mrs. Kendrick said she intended divorcing the husband.

Kendrick says his wife has admitted she does not love him.

Kendrick's mother says "my son is a big, healthy man and before her marriage his wife knew she was a victim of tuberculosis."

A statement from Mrs. Wakefield tonight said:

"It was a long time ago that I told Mrs. Kendrick that I loved her husband and wanted to marry him. I promised her she would have a home with Rodney and myself as long as she lived. She is a very sick girl and I took care of her for weeks. A hundred times she told me how grateful she was and in the presence of her husband and his mother and sister. When we left her I put $600 in the bank for her to draw on."

The wife said in a statement:

TOOK TRIP TOGETHER

"Mrs. Wakefield wrote me a letter five or six weeks ago when I was in a sanatorium asking me to come to her home in Sausalito. I had met her a year ago and I thought her motive was one of kindness and friendship. Soon after I arrived she told me that she was in love with my husband and that he was in love with her. She said she would give me $100 a month for life and would see that my baby was well taken care of if I would divorce Rodney so that she might marry him as soon as she secured a divorce from Mr. Wakefield. Ten days ago she and my husband both told me that it was a bargain and they left in her car for a camping trip in the Lake Tahoe district."

The husband said:

"Long before this episode my wife told me that she did not love me any longer and intended to secure a divorce. She had been ill with tuberculosis and for some time was a patient at a Stockton sanatorium. Several weeks ago Mrs. Wakefield and I brought her back to Sausalito and the three of us were living happily there together. There was no concealment of how things stood. Mrs. Wakefield told my wife in the presence of my mother that she loved me and would marry me if we were free. There was no longer any love between myself and my wife and yet we were all friendly. It was the plan that everything should be done for my wife's comfort and happiness and up to now no objection has been made."

Mrs. Wakefield is described as "39 and good-looking."

Kendrick's sister also said she had urged the young wife to accept the situation.

INDIANA MINERS GIVE POWERS TO SETTLE

[BY A. P. NIGHT WIRE.]

TERRE HAUTE (Ind.) Aug. 21. Members of the Indiana Bituminous Coal Operators' Association, controlling nine-tenths of the coal produced in the State, tonight authorized the association's scale committee to proceed with negotiations with union miners looking toward a settlement of the strike that began almost five months ago. Discretionary authority to close or reject an agreement was vested in the committee, according to the announcement of Secretary Phil Penna.

OLDEST FARMER WINS PRIZES

Illinois Man, 97 Years Old, Still Engaged in Tilling Soil

[BY A. P. DAY WIRE.]

AURORA (Ill.) Aug. 21.—George Elkins, 97 years old, of Buncombe, Ill., has been selected as the winner of the prize offered by the Central States' fair for the oldest man actually engaged in farming. Elkins submitted affidavits to show he was actively engaged in running his farm on which he has lived for seventy-five years. He won a trip to the fair, $50 in cash and a number of farming implements.

HUNDRED YEARS NO HANDICAP

Venerable Minister Talks to Large Congregation at Whittier Church

[EXCLUSIVE DISPATCH.]

WHITTIER, Aug. 20.—Rev. Andrew Malcolm Morrison, aged 102 years, spoke to a large audience at the First Baptist Church here this morning and held his eager listeners with his oratory, the magic of his message and the magnetism of his personality.

He is an active member of the Centenarian Club of Los Angeles, active in the physical as well as the intellectual meaning of the word, and would easily pass for a man half his age. His deep-throated voice fairly boomed through the big auditorium this morning. He says: "There is nothing in the trick of living, except living right."

Food, exercise and thought comprise the trinity of essentials for a long life, according to Dr. Morrison, who signs himself "Bishop of the Church of Faith, Chaplain Home Guards, Half-Century Association, author, lecturer, preacher, Irish." Proud of the ancestry that has given to the world some of its keenest minds and greatest men, Dr. Morrison refers frequently to the Emerald Isle, where he was born.

"Do not eat more than two kinds of food at a meal? I cannot lay too much stress on the necessity of people eating carefully and frugally. Most of the wickedness of the world comes from people stuffing their stomachs with poisons," declared the venerable post-centenarian.

As for exercise he laid considerable stress on proper breathing and a reasonable amount of exercise, particularly walking. "Every man builds his own body," says Dr. Morrison, "just as every house is builded by some man. Now there are some very wretched houses: these demonstrate the unskilled carpenter. There are, without question, some very wretched bodies. God supplies perfect material and is in no degree responsible for the caricatures produced by his employees."

Regarding thought, he said: "Preserve a placid temper; a fit of anger will poison every secretion and disease the whole man. Fill your whole being with love. God is love. Forgive those who sin against you. Love your enemies, bless them that curse you. Thus in the spirit of harmony, which is the spirit of God, you shall enjoy the tranquility of heaven, the immortality of spirit and the exhilarations of perfect health, while the increasing years will bring ripeness as the glory dawns, and you will pass upward full of years."

Motion Picture Actors Escape Death in Film

[EXCLUSIVE DISPATCH.]

RIVERSIDE, Aug. 21.—Many curious spectators observing the making of motion-pictures by the Universal Film Company at the track at the Southern California Fair Grounds here this afternoon were given a real thrill when the racing automobiles which Eddie Heffernan and Hal Tigh of Los Angeles were driving overturned and the two men narrowly escaped death.

Their car skidded in the soft dirt as they sought to stop. For several moments the crowd supposed the accident was bit of cinema realism. The two men were taken to Riverside Community Hospital but it was found that their injuries are not serious.

The motion picture company is making a Mary Roberts Rinehart picture entitled "Mind Over Motor," featuring Trixie Friganza, vaudeville star as "Tish."

TRYING TO SAVE PET DOG, KILLED

SON OF CHAIRMAN, GENERAL ELECTRIC BOARD FALLS UNDER LOCOMOTIVE

[EXCLUSIVE DISPATCH.]

PORTLAND, Aug. 21.—Efforts to rescue a pet dog this afternoon cost the life of John Young, aged 18 years, son of Owen D. Young, chairman of the board of directors of the General Electric Company of New York, at the construction camp on Hood River, Or., where the young man was employed during his vacation as a checker.

Young was riding on the footboard of a locomotive when Skee, the mascot dog of the camp, came frolicking across the track. The dog seemed in peril of being run down and the youth reached down to rescue the pet. In some way he lost his balance and fell under the locomotive. Though the engineer quickly stopped the locomotive, Young had been badly crushed. He was hurried to a hospital in Hood River and a call was sent to Portland for a surgeon but the young man died before aid could be sent.

PEAR FESTIVAL FOR TEHACHAPI

Growers Hold First Annual Show September 4

Mountain Town Preparing to Stage Celebration

Entire State to be Invited to Big Affair

BAKERSFIELD, Aug. 21.—Elaborate arrangements now being completed forecast one of the greatest agricultural celebrations ever held in Kern county, to be staged at Tehachapi, forty-five miles east of Bakersfield, on Labor Day, September 4, when pear and apple growers of the 50,000-acre valley near Bear Mountain will observe their first annual "Pear Festival."

Features of an all-day program include an automobile sightseeing trip through the valley, which is at an elevation of 4000 feet above sea level, a lunch at noon for all visitors, a baseball game in the afternoon, inspections by visitors to packing-houses which will handle this year's monster pear crop, speaking by horticultural experts, and dancing in the evening. Each guest of the Tehachapi growers will be presented a small box of pears at the packing-houses.

EXPECT BIG CROWD

The Tehachapi Chamber of Commerce, which is making arrangements for the celebration, anticipates that at least 2500 Kern county and Los Angeles residents will attend the fete. The chamber will direct an intensive advertising and publicity campaign throughout this county and in Los Angeles and other near-by points to insure a general knowledge of the attractive program to be staged for the entertainment and edification of visitors. September 4 will be the greatest day that Tehachapi has ever known, according to those in charge of the "Pear Festival" plans.

The principal speaker of the day will be Col. W. S. Killingsworth of the State Department of Agriculture, who has made a lifestudy of the handling and shipping of deciduous fruits. Killingsworth has been connected with various fruit companies throughout the United States, was formerly a staff writer for the Pacific Rural Press, and now is chief executive to George H. Hecke, director of the California Department of Agriculture. He has many friends among fruit growers of this State and is particularly well known in the Tehachapi district, where he has directed shipping of the pear crop for the Pioneer Fruit Company of Sacramento.

Returned from a visit to the Tehachapi Valley, Harold Pomeroy, County Horticultural Commissioner, is enthusiastic over prospects for the "Pear Day" celebration. Pomeroy declared today that the fete will surpass any similar celebration on record in Kern.

Gathering of the biggest pear crop ever produced at Tehachapi will begin about September 1. It is estimated that at least 200 carloads of highest grade pears will be shipped from three packing-houses. The fruit all will be hand-packed to prevent scars and bruises, and it will be necessary to bring in outside workers to handle the record output. The packing-houses alone will employ about fifty people.

It is recalled by long-time residents of the elevated valley that the name, "Tehachapi," was taken from the Indian language, and means in that interpretation, "Valley of the Oaks and Plenty of Water." The city is at the summit of Tehachapi pass on the main lines of the Southern Pacific and Santa Fe railroads between San Francisco and Los Angeles.

The Chamber of Commerce has appointed committees on publicity, reception, oration, music, pear distribution, refreshments, baseball game, dance, and sight-seeing in preparation for the Pear Festival, the general committee in charge of arrangements being: C. T. McKinnie, J. Gallinger, L. M. Denison, H. W. Harpster and L. J. Kanstein.

DENTIST ENDS LIFE IN LAKE ELSINORE

FAILING EYESIGHT GIVEN AS REASON FOR MAN'S DESPONDENCY

By a "Times" Staff Correspondent
[EXCLUSIVE DISPATCH.]

RIVERSIDE, Aug. 21. — Despondency over failing eyesight was given as the reason for the suicide by drowning Sunday night of Dr. C. V. Lawford, prominent Elsinore dentist, whose body was recovered from Lake Elsinore early this evening.

According to the dead man's wife, he had intimated several times that he intended taking his life. Sunday evening, he announced that he was going to a motion-picture show.

When he did not return by 9 o'clock she became worried and notified the police. An investigation was started and police learned from a boy that Dr. Lawford had been seen in the vicinity of the lake. Police officers dragged the lake until 2 a.m. this morning, but failed to find the body.

This afternoon Sheriff Wilson assigned Deputies McIntosh and Worcester to search for the body. They discovered it floating on top of the water about 100 feet from the shore.

Dr. Lawford is survived by his widow and two children, and had practiced at Elsinore for a number of years.

Coroner Dickson will hold an inquest over the body tomorrow morning.

MISSING SEAPLANE TURNS UP SAFELY

[BY A. P. NIGHT WIRE.]

NEW YORK, Aug. 21.—B. L. Smith, general manager of the Aeromarine Airways, Inc., declared this morning that the seaplane Ambassador II, which had been missing for more than forty hours, had landed at Long Beach, L. I.

He said that the three persons aboard were uninjured.

FIVE TUMBLE INTO VALLEY

Alpine Climbers All Roped Together Fall 500 Feet; Bruised

[BY CABLE AND ASSOCIATED PRESS.]

GENEVA, Aug. 21.—Three young men and two young women, who were all roped together but without a guide, fell from an Alpine elevation 500 feet to the valley below.

Other climbers who saw the accident organized a rescue party and descended a ravine in search of the bodies. To their surprise they found all five only slightly bruised. A cushion of soft snow had saved them from death.

They had started the ascent of the Olden Horn, which rises 10,250 feet, and had lost their way.

TROOPS TO AID THOSE NOW HERE

More Regulars Are Due in City Today to Take Part in California Pageant

Two more detachments of regulars are scheduled to arrive here today to add to the government military forces sent here to stage military maneuvers at the California Pageant of Progress and Industrial Exposition opening Saturday at Exposition Park. They are coming from San Diego and Fort MacArthur. Together with the Eleventh Cavalry, which arrived here Sunday, they will participate in the nightly reproductions of "The Battle of Chateau Thierry."

Yesterday the exposition gates were officially thrown open to exhibitors, and caravans of trucks, loaded heavily with California-made products, piled onto the grounds. The work of fitting up and furnishing the booths with the wares to be displayed got away to a speedy start.

The gates will be formally opened to the public at 8 o'clock Saturday evening, according to announcement made late last night by A. F. Osterloh, general committee chairman of the Chamber of Commerce, in charge of the mammoth trade fair. Every nail will be in place, every act fully rehearsed the illuminating effects tuned to the nth degree, and the exposition will start of its fifteen-day career in a blaze of glory.

Because of the crowds that are expected to line up continually before the ticket windows at the entrances, special downtown box offices are to be installed in various local stores, where those who desire to purchase their supply of pasteboards can secure them at their leisure.

Railroad officials notified exposition executives yesterday that the effects of the strike were entirely worn off and that they will be prepared to bring the special trains ordered to Los Angeles on schedule time for the opening, and for the special days that are to be staged for residents of the smaller California, Arizona and Nevada cities. Special boat excursions on the Harvard and Yale are to bring excursionists here from Northern California, as well as from San Diego.

Driver of Truck Held Blameless in Girl's Death

Police have absolved M. Tsunokoi, a Japanese, of willful responsibility in the death of little Elaine Henderson, 7-year-old, who was knocked down and killed last evening by a truck, while crossing the street in front of her home, 2433 Buckingham Road.

According to investigating officers, the child ran across the street to an ice wagon to get a piece of ice. She jumped off the rear step of the ice wagon and th truck driven by Tsunokoi, whose wife was beside him, struck the little girl. The Japanese stopped his truck within six feet of the accident.

The father of the child drove up, it was reported, a few moments after the accident, and rushed his daughter to a nearby sanatorium. She never recovered consciousness, it was reported.

The body was later removed to the W. A. Brown undertaking parlors.

Aged Candidate on Republican Ticket is Dead

Gen. Alpheus P. Hanson of 354 Chestnut avenue, Long Beach, about 66 years old, prominent in local politics, died yesterday at the home of his sister, Mrs. J. H. Adams, in Hollywood.

Gen. Hanson was a candidate on the Republican ticket for the County Central Committee for the Seventieth Assembly District. He was a prominent backer of C. C. Moore, of Congressman Lineberger and of Friend W. Richardson. He was four times surveyor-general of Wyoming, and was deputy general in another State. He was the owner of the Kenilworth Hall Apartments, Long Beach, where he lived.

The body is at the Mottell undertaking rooms.

MINES IN WYOMING WILL RESUME WORK

[BY A. P. NIGHT WIRE.]

CHEYENNE (Wyo.) Aug. 21.—Wyoming operators and mine union officials this evening came to an agreement for the settlement of the coal strike in this State.

The employers accepted the union's proposal that the miners return to work under the 1921 wage scale. The check-off system is to be retained.

PLAN TO END LABOR ILLS

Wade H. Ellis Would Have Wages of Men Fixed

Will Ask Congress to Give Labor Board Power

Only Essential Industries to be Affected

[EXCLUSIVE DISPATCH.]

SAN DIEGO, Aug. 21.—Solution of the national problem of labor troubles in essential industries, by giving the National Railway Labor Board legislative authority to fix wages, is proposed by Wade H. Ellis, First Assistant Attorney-General under Roosevelt and Taft, who is here for a short vacation and rest. Ellis today discussed his proposition freely and said he had evolved a plan to prevent future industrial disturbances, which he will propose for adoption by Congress.

Ellis said he believed his plan would forever eliminate sporadic outbursts like the recent railroad tie-up and the coal strike. He has just completed a survey on the Pacific Coast that covered a period of two months, taking testimony in a Federal Trade Commission case and also attended the recent convention of the American Bar Association in San Francisco. Under the Ellis plan, as he explained it today, the wages fixed—after scientific investigation of all surrounding conditions — would become law. Thus, he contends, while the plan would not force a man to work for the legal wage, it would make any interference with the wage, or those who chose to work for it, illegal.

"The plan would not deny labor the right to strike," Ellis said, "and would not open the door to government ownership. It would simply make illegal any attempt to prevent men from working at the legal wage, or to prevent corporations engaged in the essential industries from offering that wage.

"The rate would be made the law. It would not be directed against any man or group of men. There would be no effort to make men work if they did not want to. But it would put all the machinery of the law steadfastly against any attempt to prevent men from working at the rates made legal by the labor board."

Questioned as to whether his plan would not make the labor board a legislative body, Ellis said: "Yes, it would, but that objection doesn't hold against the plan. That hurdle already has been passed. Similar objection was also made to giving the Interstate Commerce Commission authority to fix rates. I represented the commission when it was decided by the courts that Congress had the right to delegate its legislative powers to that commission for that specific purpose.

"The thing is just common sense. We had to do it. I believe the plan I propose is exactly a parallel case.

"As long as possible any dispute between employer and employee should be kept between the two parties only, the public remaining neutral. Labor has its rights and among them the right to strike. But in certain industries the rights of the public overshadow the rights of the individual parties to any controversy. The whole nation is vitally interested in such industries as coal or the railroads."

Ellis plans to leave for Washington in a day or two, and he said he would take steps to immediately focus national attention upon the plan outlined, in the hope that his plan, or some modification of it, could be put in effect. An act of Congress would be necessary, he said, to give the labor board the powers proposed.

HARDING HOPES FOR JUSTICE IN ILLINOIS

INDORSES PLANS TO PROSECUTE GUILTY IN HERRIN SLAUGHTER

[BY A. P. NIGHT WIRE.]

CHICAGO, Aug. 21.—President Harding, in a letter received tonight by the Illinois Chamber of Commerce, expressed gratification at the organization's state-wide campaign for money for a fund to bring about the detection and prosecution of those guilty of the recent Herrin mine massacre.

The letter was in reply to a telegram from the Chamber of Commerce following the Chief Executive's speech before Congress in which he censured Illinois for its failure to see justice done. It reads as follows:

"I have your telegram of August 19, and note with genuine interest the activities of your association to see that justice is done in Williamson county. I was not aware of the activities which are under way to re-establish justice in that community. I had only the public view of a horrible crime, which has thus far been ignored. It is a gratifying thing to know that there is a determination that justice shall be done. It was extremely necessary to refer to the affair in my address to Congress, because the general public did not seem to know that the Federal government was powerless to act in the matter and it was unbearable to have a widespread impression that the Federal government was willingly or purposely ignoring that inexcusable crime.

"There is, of course, a conscience in Illinois which will not tolerate such a disgraceful thing.

It will be very pleasing to me and reassuring to the whole country, to know that this conscience is finding expression."

ARIZONA COUNTIES GET ADJUSTMENTS

[EXCLUSIVE DISPATCH.]

PHOENIX, Aug. 21.—In the late adjustment of valuations by the State Tax Commission, the same relative standing is maintained by most of the Arizona counties.

The two main mining counties, Cochise and Gila, remain in the lead, with valuations, respectively, of $143,525,605 and $124,067,942, Maricopa, an agricultural county, third with $116,836,456, and Yavapai, a mining county, fourth with $107,909,313.

Thereafter is a big drop in Pima, with $56,001,132, followed by Pinal, $52,809,912. Other county valuations are: Greenlee, $24,911,059; Yuma, $21,064,333; Mohave, $20,113,636; Coconino, $20,128,235; Graham, $13,480,418; Santa Cruz, $12,013,805; Navajo, $11,393,703; Apache, $8,766,318.

WHAT'S DOING TODAY.

Summer art exhibit, Los Angeles Museum.

State encampment, G.A.R., Huntington Beach.

Spanish War Veterans' Convention, Philharmonic Auditorium.

Civic Ringdoni Five Cent Club Convention, Hotel Clark.

Philharmonic concert, Philharmonic Orchestra, Hollywood Bowl, 8:15 p.m.

Hawaiian dancers, program, La Jolla Women's Club house.

Jewelry display, French room, Broadway Department Store, 12:15 p.m.; Hamilton A. Wolf, speaker.

THEATERS AND AMUSEMENTS

MOTION PICTURES:

Symor, Broadway at Sixth—Harold Lloyd in "Grandma's Boy."

Tr'Ar'A, 849 South Broadway — "Scott's Makers."

Wallis, Broadway near Eighth—Rodolph Valentino in "Blood and Steel."

Mission, Ninth and Broadway — "Romeo and Juliet."

Alhambra, Hill, between Seventh and Eighth—"Blind Circle."

Miller's, Ninth and Main—Charles Ray in "A Poor Rich Man."

Grauman's Million Dollar, Third and Broadway—Wallace Reid in "The Ships Call."

Garrick, Eighth and Broadway—Richard Barthelmess in "Sonny."

California Theater, Eighth and Main—Pauline Starke in "The Kingdom Within."

Superba, 518 South Broadway—Herbert Rawlinson in "Love's Blind Alley."

Rialto, Seventh and Grand — "The Half Breed."

Clune's, 526 South Broadway — "The Fatal Wedding."

STAGE:

Majestic, 744 South Broadway—"Abie's Irish Rose."

Egan Theater, Pico and Figueroa—Maude Fulton in "The Enemy Within."

Majestic, 845 South Broadway—Richard Bennett in "The Law Can Wait."

Philharmonic Auditorium, Pico and Figueroa, Pilgrimage Play.

VARIETIES:

Orpheum, 520 South Broadway — Gus Edwards's Revue.

Hillstreet, Eighth and Hill—Elaine Hammerstein in "Reckless Youth."

Pantages, Seventh and Hill—Will King in "Where's Jack?"

Loew's State, Seventh and Broadway—Shirley Mason in "Lights of the Desert."

Hippodrome, Main near Fourth—"Whispering Wires."

Pantages, Sixth and Main—"It's All Off."

Palmer's, 834 South Broadway—Birds of Paradise in Person.

RADIO:

7 to 7:30 a.m., KHJ, City Dye Works.
10 to 11 a.m., KNX, Bullock's.
11:30 to 12:30 p.m., KFI, Bible Institute.
12 m. to 1 p.m., KNX, City Dye Works.
1 to 1:30 p.m., KFI, Anthony.
1:30 to 1:45 p.m., KWH, Examiner. 486 meters.
1:50 to 2:15 p.m., KHJ, Times.
2:15 to 2:30 p.m., KNX, City Dye Works.
2:30 to 3 p.m., KHJ, Broadway Dept. Store.
3 to 4 p.m., KFI, Anthony.
4 to 5 p.m., KNX, Bullock's.
4:30 to 5 p.m., KGG, Herald.
4 to 5:45 p.m., KFI, El Monte.
5:15 to 6:15 p.m., KFAC, Glendale.
5:30 p.m., KHJ, Herald.
5:30 to 6 p.m., KWH, Examiner.
6:15 to 7 p.m., KHJ, Times.
7 to 8 p.m., KFI, Anthony.
7 to 8 p.m., KFAC, Examiner. (Alhadena.)
7 to 8 p.m., KGG, Herald. (Pasadena.)
7 to 9 p.m., KWH, Examiner.

TAXI DRIVERS FIGHT CARS

[EXCLUSIVE DISPATCH]

CANANEA (Sonora) Aug. 21.—The municipal Council has under consideration an application for license to establish a street car line between the depot of the Southern Pacific company and the center of La Mesa, the business town of this section. The proposed road would be three-quarters of a mile in length and a fare of 5 cents is proposed. Grant of the franchise is being bitterly opposed by the taxicab drivers.

BUSINESS BREVITIES.

[Advertising]

Dr. W. A. Johnson, optometrist, desires to announce the opening of offices at 833 Story Bldg. Completely equipped for expert examination of your eyes. 820108.

At the office of Dr. J. E. Landen, sixth floor, Brack-Shops, you are assured of expert eye service. Glasses at greatly reduced prices.

The Times Branch Office, 621 South Spring street. Advertisements and subscriptions taken. Telephone Pico 700. 16891.

Diamond loans. Kusel, Stimson Bg.

RAILWAY WRECK DUE TO PLOT

Coroner's Jury Fixes Blame in Express Crash

Witnesses Tell of Finding Spikes Pulled

Two States and Government Are Investigating

[EXCLUSIVE DISPATCH.]

CHICAGO, Aug. 21.—A Lake county (Indiana) Coroner's jury decided today that Engineer Edward Coy and Fireman Frank Lubbs, killed in the wreck of the Michigan Central's crack express train near Gary, came to their death "as a result of a plot to wreck the train." This verdict was reached after several witnesses had told of finding spikes pulled from the ties, thus causing the rails to spread.

Two States and the United States government are tonight making forward strides in an exhaustive investigation, the result of which may reveal the causes of much of the violence resulting in the present rail strike.

The State of Illinois—through Prosecutor Crowe — is interesting itself in the propaganda which, it is claimed, is and has been inflaming the minds of the more ignorant of the strikers and their sympathizers to the point of violence.

The State of Indiana—through Gary and Lake county officials—is endevoring to place the exact responsibility for the train wreck.

The Federal government was busily compiling a report of strike incidents of the past and of the present; a summary of radical activities within the last seven months which, it is believed, has for its goal the organization of "the one big union" among the railway crafts, that a strike may summarily tie up all trades and all trains and render useless the nation's gigantic transportation system.

PLOT IS DEEP

"It is a febrile thing, this inquiry," one of the Federal investigators said tonight. "Gary officials may find the men who pulled the spikes from the ties and toppled the express train into the ditch; but if they do they'll only have the result of a carefully planned and concealed campaign of propaganda—propaganda designed to poison minds of workers and still leave the propagandists guiltless in the eyes of the law should violence occur.

"Prosecutor Crowe Monday raided the offices of William Z. Foster. He confiscated letters galore. Not one of them, I'll venture, to say, was incriminating in itself. Foster isn't a fool; he's a brainy man. He doesn't deliberately violate the law. He wasn't present at the Gary wreck; he wasn't one of the crowd which killed a detective and shot the Sheriff at Joliet; nor was he in person present at any other scene of violence.

"Foster does not advocate violence; he advocates the 'formation of groups of militant workers' with one purpose, the overthrow of present conservative control of labor unions in favor of his own regime."

In spite of the alleged connection between Foster and the train crash, Assistant State's Attorney McLaughlin admitted, after a good part of the seized papers had been examined, that no definite connection had been found. However, he said that Detective Sergeant Lawrence McDonough, police, labor and dynamite expert would be called in to determine if he knew anything of the matter. McDonough lived among the I.W.W. element during the war and was instrumental in having 1000 of them deported. He is said to know Foster and his plans well.

More than 100 names of persons to whom credentials of the organization have been given were contained in a book marked, "credentials list," including Joseph E. Jones of the United Mine Workers of Christopher, Ills., E. Curtis Ilkenhaus of the Jewelers' Union of Hamilton, Ills.; L. K. England of Moline, Ills., who was among those tried and convicted with William Bross Lloyd, millionaire socialist; Hulet M. Wells of Seattle, Wash., well-known labor leader, and a hundred others residing in virtually every State in the union.

Detectives questioned strikers today in the search for clews. One man was arrested when he is alleged to have said: "It's a shame they weren't all killed."

SAN DIEGO BICENSES

[EXCLUSIVE DISPATCH.]

SAN DIEGO, Aug. 21.—Marriage licenses issued here today include the following: Carl M. Orpin, 26, and Anita Howe, 25, both of Los Angeles; Harry Kennedy, 33, and Daisy Howe, 23, both of Los Angeles; Leon F. Russel, San Diego, and Estelle R. Lewis, Los Angeles; John S. Starheim and Thela Gossage, both of Los Angeles.

Corns Go

Just say

Blue-jay

to your druggist

The simplest way to end a corn is Blue-jay. A touch stops the pain instantly. Then the corn loosens and comes out. Made in a colorless clear liquid (one drop does it!) and in extra thin plasters. The action is the same.

Pain Stops Instantly

Copyright C B & B 1922

HOOTEN & STOSSER

Customers

The business man should realize that he is separated from his customers — old and new — by minutes, not miles.

In these days of strenuous competition the successful merchant must make the best use of his resources, and there is none more important than his long distance telephone service.

In the transaction of business the use of the long distance telephone will mean the prompt answer, the personal touch and an economy of time.

Every Bell telephone is a Long Distance station.

Southern California Telephone Company

Feminine Apparel Exclusively

Filmy Hand Made

Blouses

FINE FRENCH VOILE, every stitch made by hand—hand drawn, hemstitched and edged with real laces. Tuxedos, Etons, Frills. Priced $5 and $6.95.

Myer Siegel & Co.

617-619 Broadway

The LIMOUSINE of The KITCHEN

Like the Limousine, the Majestic Automatic is designed to shut out the cold and keep in the heat, reflect elegance, give comfort and genuine satisfaction.

The Majestic Automatic

Gas Water Heaters

AFFORD AN ABUNDANCE OF HOT WATER, fresh, clean and pure, fit for cooking and drinking purposes, laundry and bath, efficiently, economically and at a minimum cost. A comfort and genuine satisfaction to the one who wants an uninterrupted Hot Water supply day or night.

The snow-white enameled jacket of the Majestic Automatic reflects elegance, shuts out the cold and keeps in the heat—thus utilising every heat unit.

See it in actual operation at the following convenient locations:

WHOLESALE DEALERS

Shinn-Holtz-Lyon Co., 919 and Santa Fe.
H. Stutsell Co., 824 S. Figueroa St.
West Coast Plumbing Supply Co., 231 S. Alameda.
Harper-Reynolds Corpn., 152 N. Main St.
Crane Co., 537 East Third St.
Mark-Lally Co., 2451 E. 57th St.

RETAIL DEALERS

Quinnette Bros., 109 S. Broadway.
W. H. Katz, 4563 West Third St.
L. F. Stuwier, 3770 Moneta Ave.
Chas. Nearly Co., 232 Main St.
F. W. Kalbert, 2234 Whittier Blvd.
C. E. Ulrich Co., 1675 N. Western Ave.
J. Z. Brown, 3124 Melrose.
L. M. Fiehlig, 1725 W. Vernon Ave.
W. A. Nies, 4030 South Park Ave.

SUBURBAN DEALERS

Carlisle Bros., Glendale.
W. F. & M. H. Jorgensen, Glendale.
R. E. Charles, San Fernando.
Shinn-Holtz-Lyon Co., 440 West Bdwy., Long Beach.
F. A. Vroutert, Alhambra.
Crane Co., 130 American Ave., Long Beach.

Manufactured by

W. B. BASTIAN MFG. CO.

Phone Main 2515. 2117 Violet St., Los Angeles

All Bedroom Furniture at Half Price During Sale

IN FIVE-PIECE SUITES

$195.00

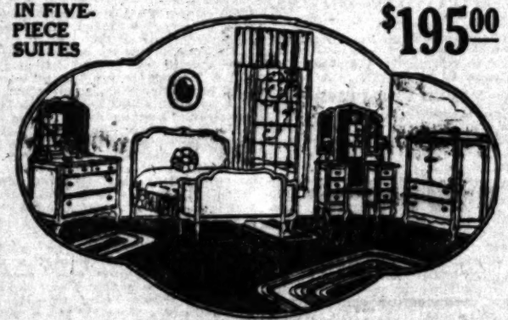

This Queen Anne Bedroom Suite as illustrated and including bench can be furnished in either mahogany or walnut. $450.00 Suites at $225.00. This attractive price made possible because we have not "high-cost" overhead to pay for. Furniture in complete settings, attractively displayed. You can see our complete line of Furnishings and Rugs in our "home-display."

KEIM FURNITURE STUDIO

627 South Western Avenue.

Finest $25 Set Now $12.50
$10 Set of Teeth...$7.00
Gold Crowns $4
Best Bridgework.....$4
Fillings .....$1 up

All Dental Work Done By the Owners Personally

No Hired Operators

Free examination

636 So. Broadway
Orpheum Theater Bldg.

X-Ray Diagnosis

DR. JELLEY Phone 19581 DR. DAVIS

LINOLEUM

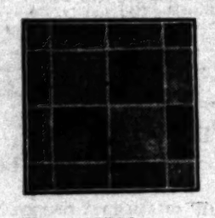

Inlaid Linoleum .....$1.25 yd. cut
Print Linoleum .....75c yd. cut
1-4-inch Standard Battleship Linoleum .....$2.50 yard
Floortex Floor Covering .....45c yd. cut

Rugs and Carpets

Wilton rugs, specially priced.
Axminster rugs, 9x12 .....$30.00
Velvet carpet .....$1.75 yd.

Lindley Carpet Co.

1428 Maple Ave.

Phone 23782

BRIDGE WORK $5 $5

ONE PRICE ONLY
Bridge Work (Best) $5
Including your choice of any material with 22K Gold Crowns, Porcelain, Removable Facings, Inlay, Crown or Post Attachments, Removable or Fixed.
THE VERY BEST THAT CAN BE MADE AT ANY PRICE
Guaranteed to Wear Your Lifetime.
CURE PYORRHEA TREATMENT, PER TOOTH $2
NO OTHER CHARGES.
Hundreds of Satisfied Patients Will Testify to My (15 Years) Success as a PYORRHEA SPECIALIST
I can save your Teeth when other Dentists would extract them!
Consultation and Expert Diagnosis FREE. Modern X-Ray Equipments.
DR. BAKER EXAMINATIONS FREE
Rooms 201-4 326 S. Broadway.
Hours, 8:30 to 6. Phone 12021.

FOR BURNING ECZEMA

Apply Zemo, the Antiseptic Liquid—Easy to Use

From any druggist for 35c or $1.00 for large size, get a bottle of Zemo. When applied as directed it effectively removes Eczema, quickly stops itching, and heals skin troubles, also Sores, Burns, Wounds and Chafing. It penetrates cleanses and soothes. Zemo is a clean, dependable and inexpensive antiseptic liquid. Try it, as we believe nothing you hve ever used is as effective and satisfying.—Advertisement.

T. FOO YUEN, HERBALIST

Not to Los Angeles 30 years

FOO & WING HERB CO., Inc.

403 South Olive Street. Tel. 64801.

T. Foo Yuen and Wing, Managers.

You are invited to call.

Chinese Herb Remedies are acknowledged as world-famous remedies in all diseases.

THE WEATHER

[Official Report]

LOCAL OFFICE, U. S. WEATHER BUREAU, Los Angeles, Aug. 21.—[Reported by H. B. Hersey, Meteorologist.] At 5 o'clock a.m. the barometer registered 29.85; at 5 p.m., 29.80. Thermometer for the corresponding hours showed 58 deg. and 76 deg. Relative humidity, 5 a.m., 99 per cent; 5 p.m., 54 per cent. Wind, 5 a.m., north, velocity 4 miles; 5 p.m., west, velocity 8 miles. Temperatures, highest, 80 deg.; lowest, 57 deg. Barometer reduced to sea level.

WEATHER CONDITIONS — Showers occurred yesterday in Florida, in the Missouri and Upper Mississippi valleys, in Colorado and Eastern Arizona. The heaviest rainfall reported was 2.26 inches at Tampa, Fla. It was cool in the North Atlantic states, and moderate temperatures prevailed generally elsewhere. In Southern California fair weather with moderate temperatures was experienced Sunday, and it was clear yesterday morning except on the coast, where it was cloudy or foggy. Fair weather and moderate temperatures will continue in this vicinity today, with probable clouds in the morning.

SUN, MOON AND TIDES.—Los Angeles, August 22: Sun rises 5:19 a.m., sets 6:32 p.m. Moon rises 5:09 a.m., sets 6:27 p.m. Los Angeles Harbor, August 22: High tides, 9:12 a.m. and 9:37 p.m.; low tides, 3:02 a.m. and 2:47 p.m.

LOCAL TEMPERATURES.—Minimum and maximum temperatures from Southern California points, reported yesterday to the Los Angeles office of the U. S. Weather Bureau, were as follows:

Stations—	Max.	Min.
Calexico	100	76
Los Angeles Harbor	74	62
Mt. Wilson	79	56
Newport Harbor	74	65
Pasadena	89	51
Pomona	90	54
Redlands	98	57
Riverside	96	56
Santa Barbara	90	56
San Bernardino	98	56
Santa Ana	95	59

LOCAL FORECAST

For Los Angeles and vicinity: Fair Tuesday, except cloudy or foggy in the morning; moderate westerly winds.

STATE FORECAST

SAN FRANCISCO, Aug. 21.—Weather forecast: San Francisco and vicinity: Fair Tuesday, except cloudy or foggy in the morning near the coast; moderate westerly winds.

Southern California: Fair Tuesday, except cloudy or foggy in the morning near the coast; moderate westerly winds.

Sacramento, Santa Clara and San Joaquin valleys: Fair Tuesday; gentle winds, mostly northerly.

ARIZONA FORECAST

PHOENIX (Ariz.) Aug. 21.—Forecast for Arizona: Unsettled Tuesday and probably Wednesday; showers in north and east portions; not much change in temperature.

COLORADO RIVER

YUMA (Ariz.) Aug. 21.—[Exclusive Dispatch from the U. S. Reclamation Service.] Gauge height Colorado River, 10.3 feet.

TEMPERATURES

	Max.	Min.		Max.	Min.
Abilene	100	74	Northhead	62	56
Boise	92	58	Oklahoma	104	72
Boston	74	62	Omaha	100	74
Buffalo	72	54	Pittsburg	76	50
Chicago	78	66	Portland, Or.	76	52
Denver	92	62	Rapid City	96	62
Des Moines	86	68	Red Bluff	90	52
Dodge City	102	78	Roseburg	72	54
El Paso	96	70	Roswell	96	64
Eureka	62	54	St. Louis	82	70
Flagstaff	74	50	Minneapolis	78	66
Fresno	96	62	St. Paul	76	62
Galveston	88	80	Sacramento	92	56
Havre	84	52	Salt Lake City	86	64
Helena	88	52	San Diego	78	66
Huron	94	64	San Francisco	64	54
Independence	90	46	San Luis Obis.	76	52
Kamloops	78	46	Seattle	74	56
Kansas City	94	68	Spokane	80	52
Knoxville	84	58	Tampa	96	72
Los Angeles	80	62	Tonopah	92	62
Memphis	92	74	Tucson	92	62
Modena	90	54	Washington	78	64
Needles	106	78	Winnemucca	90	50
New Orleans	90	74	Winnipeg	82	60
New York	76	64	Yuma	106	78

VITAL RECORD.

MARRIAGE LICENSES

The following marriage licenses were issued yesterday. Name and age given.

ANDERSON—BARLETT. Henry B. Anderson, 24; Hazel E. Barlett, 20.
ANDERSON—PHIPPS. Roy J. Anderson, 21; Irene Phipps, 22.
ANDERSON—TACKI. Lawrence W. Anderson, 21; Marie L. Tacki, 21.
ARMSTRONG—JONES. Charles M. Armstrong, 22; Norma Jones, 22.
BARNETT—WINN. Edgar Barnett, 31; Ethel Wynn, 30.
BARRIE—SOMERS. Gilbert D. Barrie, 34; Wanda V. Somers, 24.
BEEBE—REYES. Harry B. Beebe, 28; Concha Reyes, 22.
BELL—DICKENSON. Venus H. Bell, 23; Sybil Dickenson, 20.
BERRY—ROSE. Wyles E. Berry, 25; Ruth Jones, 22.
BOLIN—CASTLE. John S. Bolin, 22; Beryl Castle, 20.
BOWERS—NISKVANDER. John A. Bowers, 20; May A. Niswander, 21.
CADY—YOUKIN. Charles E. Cady, 25; Margaret L. Youkin, 22.
CALDERWOOD—METCALF. Samuel H. Calderwood, 41; Estelle F. Metcalf, 30.
CAMPBELL—CECCONI. John W. Campbell, 25; Regina D. Cecconi, 29.
CASILLAS—APODACA. Bartol Casillas, 29; Aurora Apodaca, 22.
CLARK—LOWERY. Cyril V. Clark, 21; Leona M. Lowery, 18.
CLAY—REED. Cecil D. Clay, 24; T. Elizabeth Reed, 24.
CONKLIN—KRAEMER. Gilbert B. Conklin, 48; Linda E. Kraemer, 30.
CORELLAS—APODACA. Felix Corellas, 23; Rosa Apodaca, 20.
CRAIG—HART. Robert H. Craig, Jr., 23; Edith M. Hart, 22.
CRAIG—SAFFORD. Elbert M. Craig, 39; Elizabeth Safford, 37.
CRAWFORD—ANDERSON. David B. Crawford, 28; Hedvig Anderson, 24.
DAVEY—HEALY. James J. Davey, 39; Elvira Healy, 19.
DAVIDSON—JORDAN. Herbert Davidson, 27; Wanetta H. Jordan, 20.
DE LACY—HOLNITCH. Robert L. De Lacy, 24; Lena K. Holnitch, 20.
DRAKE—STURGES. Ralph A. Drake, 29; Jessie H. Sturges, 23.
FIERRO—RUSTARD. Edward Fierro, 30; Jenett Rustard, 28.
FISCHER—CHRISTENSEN. Carl Fischer, 22; Flora Christensen, 21.
FITZGERALD—DIETZ. Albert Fitzgerald, 27; Adelaide R. Dietz, 27.

MARRIAGE LICENSES

The following marriage licenses were issued yesterday. Name and age given.

FOLLOWELL—WILLITS. William R. Followell, 64; Martha J. Willits, 67.
FOSSETT—MANKS. Harold Fossett, 26; Florence G. Shanks, 23.
FOWLER—BAILEY. John Fowler, 28; Lydia M. Bailey, 24.
FREEMAN—HICKS. Robert W. Freeman, 18; Betty Hicks, 19.
FUERSTENBERG—HANKINS. Frederick J. C. Furstenberg, 22; Josephine Hankins, 20.
GAMAT—BLANCHARD. Aurelio Gamat, 69; Sarah Blanchard, 24.
GOODING—CARMICHAEL. Harold A. Gooding, 27; W. Isabelle Carmichael, 27.
GRIMM—FULTON. Walter H. Grimm, 25; Blanche E. Fulton, 20.
HARVEY—WALBERG. Wallace G. Harvey, 41; Telkia Walberg, 42.
HERNANDEZ—RODRIGUES. Juan Hernandez, 27; Dolores Rodrigues, 24.
HEPBURN—BUSSINGER. Eugene F. Hepburn, Jr., 22; Jeanne E. Bussinger, 21.
KELSO—LOOF. Alfred L. Kelso, 28; Ida M. Loof, 24.
KING—McCAUSLAND. John P. King, 31; Florence R. McCausland, 40.
KLOPPER—JOHNSON. Arthur P. Klopfer, 31; Gladys O. Johnson, 18.
MARTINEZ—DA LA CRUZ. Pleopisio R. Martinez, 25; Refugio De La Cruz, 22.
MARTINEZ—MENCHACA. Modesto Martinez, 25; Catalina Menchaca, 20.
MITCHELL—JORDAN. Richard S. Mitchell, 21; Myrtle V. Jordan, 20.
MOSLEY—JONES. Charles W. Mosley, 22; Susie L. Jones, 18.
NEALE—LINDSAY. John H. Neale, 57; Laura B. Lindsay, 57.
PELAEZ—PRECIADO. Javier Pelaez, 24; Graciela Preciado, 24.
PERES—GARAGORA. Pedro Peres, 27; Maria Garagora, 23.
PITTER—HAYS. Jack Pitter, 49; Lois Hays, 43.
POLAKOFF—POLLEYA. Milton L. Polakoff, 23; Kathryn Polleya, 21.
POTTER—BROWNE. Herbert H. Potter, 21; Dollie Browne, 19.
QUINAN—FULLER. Wickham H. Quinan, 23; Jean H. Fuller, 22.
RASMUSSEN—CAMPBELL. Walter Rasmussen, 25; Margaret J. Campbell, 24.
RENTERIA—SALAZIDO. Jesus Renteria, 20; Alvina Salcido, 20.
ROYES—ESPINOSA. Teodo Royes, 23; Maria Espinosa, 21.
RUMERY—EICHELBERGER. Arno H. Rumery, 24; Elsie M. Eichelberger, 20.
SAND—McCLAY. Oscar J. Sand, 41; Golda McClay, 36.
SLAUGHTER—GLIDDEN. Samuel T. Slaughter, 26; Ardath Glidden, 18.
SUTHERLAND—MURPHY. Alexander Sutherland, 23; Blanche Murphy, 18.
SUTONIUS—HARRIS. Arthur E. Sutorius, 28; Ruth I. Harris, 21.
TEHAAMATAI—LEHARTEL. Tetaamahanoroa Tehaamatai, 22; Adele Lehartel, 21.
TODHUNTER—TACHAUER. Granville Todhunter, 42; Willa Tachauer, 40.
TOMLINSON—TOMLINSON. James C. Tomlinson, 32; Ida A. Tomlinson, 32.
TRIPLETT—MacKAY. Charles H. Triplett, 24; Ora B. MacKay, 24.
TRONCALE—GAMBERONA. Pietro Troncale, 25; Giuseppa Gamberona, 19.
WICKENS—RAMSDALE. Lewis A. Wickens, 29; Agnes M. Ramsdale, 26.
WING—FREDRICKS. Earl F. Wing, 30; Emma J. Fredricks, 34.
WRIGHT—MERCER. William B. Wright, 40; Florence M. Mercer, 31.

BIRTHS

Names, sex, place and date of birth.

BENNETT, Mr. and Mrs. G. C., Boy, 1380 East Forty-first street, Aug. 17.
BERGER, Mr. and Mrs. E. L., Boy, Maternity Cottage, August 16.
BROOKS, Mr. and Mrs. D. M., Daughter, 2387 Bullish street, August 17.
BROWN, Mr. and Mrs. L. F., Daughter, Maternity Cottage, August 15.
CARLSO, Mr. and Mrs. W. V., Daughter, 1473 Wallace avenue, August 14.
CAST, Mr. and Mrs. William, Boy, St. Vincent's Hospital, August 14.
COWAN, Mr. and Mrs. David, Daughter, Angelus Hospital, August 13.
DUERRICH, Mr. and Mrs. F. J., Boy, St. Vincent's Maternity Home, August 17.
ELSON, Mr. and Mrs. O. H., Boy, Maternity Cottage, August 14.
JONES, Mr. and Mrs. O. E., Boy, Angelus Hospital, August 15.
JORDAN, Mr. and Mrs. R. B., Boy, 125 East Sixty-second street, August 14.
KOVANDA, Mr. and Mrs. J. J., Boy, St. Vincent's Maternity Home, August 18.
LAUGHLIN, Mr. and Mrs. C. J., Daughter, Angelus Hospital, August 17.
LOVEIN, Mr. and Mrs. E. O., Daughter, 1518 Tonawanda avenue, August 17.
MAUS, Mr. and Mrs. L. C., Boy, Angelus Hospital, August 12.
McNULLEY, Mr. and Mrs. Daughter, 403 South Rossle Brae street, August 18.
MOON, Mr. and Mrs. P. S., Boy, Angelus Hospital, August 16.
PADELINE, Mr. and Mrs. A. M., Boy, Maternity Cottage, August 16.
ROBERTSON, Mr. and Mrs. William, Daughter, 2829 Herbiner street, August 18.
ROCHFORT, Mr. and Mrs. J. J., Boy, Los Angeles Harbor, August 16.
SHIDLER, Mr. and Mrs. E. C., Boy, Maternity Cottage, August 14.
SPARLIN, Mr. and Mrs. Andrew, Boy, 4431 Crocker street, August 14.
STEVENS, Mr. and Mrs. Edgar, Boy, 2215 Page street, August 19.

DIVORCE SUITS FILED

ADAMSON, W. F. against Verda.
ANTHONY, F. C. against Harry.
BERGERE, George against Lorena.
COURTNEY, Richard against Lillian.
KEMP, George against Katherine.
KILPATRICK, Robert against May.
MEISNER, William against Debra.
MILHOLLAND, Nellie against Emmett.
MITCHELL, Millman against Ethel.
MULHOLLAND, Emma against Joseph.
NEARY, Jean against George.
SCURLOCK, Ida against George.
SMITH, Blanche against Tobie.
SWEYNAM, Elsie against Manoah.
WHITESIDE, Jessie against Beatty.
WIBBELS, Florence against Wesley.
WRIGHT, Golda against Vernon.

DIVORCE DECREES GRANTED

KREIS, Frederick J. from Lois Murray.
PARKER, Irene M. from J. Herbert.
SMITH, Edna from Joseph.
WOOD, Allan C. from Alice.

NATURALIZATION PETITIONS

Petitions for naturalization, with name, nationality, residence and date of coming to the United States, given, were filed yesterday with the U. S. District Court, as follows:

Carl S. Jorgenson, Denmark, 1132 East Flint street, Long Beach, May 5, 1904.
Berger J. Persson, Sweden, 1600 West Eleventh street, Nov. 12, 1906.
Ludwig Findeis, Czecho-Slovakia, 5314 Eleventh avenue, Sept. 16, 1913.
Duncan McCauley, Canada, 735 West Ninth street, Pomona, Nov. 28, 1912.

OFFICIAL DEATH LIST

Name and place of death—	Age.	Date
BIGGS, Ethel, Los Angeles	42	Aug. 18
BOSCOW, Guy, Los Angeles	28	Aug. 17
BRAUNS, Elisabeth, Los Angeles	68	Aug. 17
BROWN, Hazel, Los Angeles	20	Aug. 18
CALES, Nanale, Los Angeles	31	Aug. 18
FERGUSON, May, Los Angeles	41	Aug. 17
GOLFROY, Louis, Los Angeles	67	Aug. 17
HUPPMIRE, Amos, Los Angeles	61	Aug. 17
KIRKLAND, Francis, Los Angeles	76	Aug. 17
LEWIS, Lillie, Los Angeles	73	Aug. 14
McCKET, W. A., Los Angeles	73	Aug. 17
MASON, Hattie, Los Angeles	70	Aug. 20
NELSON, Florence, Los Angeles	24	Aug. 19
SOWLES, John, Los Angeles	65	Aug. 19
SWEARINGTON, William, Los Angeles	59	Aug. 18
THOMPSON, Lecia, Los Angeles	72	Aug. 20
UPP, Jonathan, Los Angeles	81	Aug. 18
VAN OOSTING, Riner, Los Angeles	55	Aug. 17
WALKER, E. T., Los Angeles	57	Aug. 20
WARREN, Julian, Los Angeles	72	Aug. 21
WELLS, Edward, Los Angeles	45	Aug. 19
WILEY, John, Los Angeles	67	Aug. 19
WOODWORTH, Sarah, Los Angeles	69	Aug. 21

DEATHS

With Funeral Announcements.

ANDERSON. Accidentally, August 21, Eldner Anderson.
Remains at the parlors of W. A. Brown. Notice of funeral later.

ATWOOD. August 19, Percy Atwood, aged 17 years.
Funeral services at Pierce Brothers' chapel, 855 Figueroa, Wednesday at 2 p.m.

BAHL. August 14, Charles F. Bahl, aged 61 years.
Masonic services at Rosedale Cemetery Wednesday at 1:30 p.m. Bruce Brothers directors.

BELL. In this city, August 18, Elizabeth Bell, sister of Dr. Mary E. Dezale and Rev. H. K. Pitman.
Services will be held Tuesday afternoon at 1 o'clock in the chapel of Garrett Brothers, 1237 South Flower street.

CHAPOUZE. The funeral of Lillian A. Chapouze will be held today at 10 a.m. from the late residence, 324 Amelia street. Alvarez & Moore, directors.

COLLINS. At 617 South Burlington avenue, August 20, Eleanor Collins, aged 61 years, mother of Edwin R. Collins, managing editor of the Evening Herald.
Funeral 11 a.m. Wednesday at the Little Church of the Flowers. Interment, Forest Lawn Cemetery.

CROTTY. August 21, Nellie Crotty, aged 60 years.
Remains at the chapel of Cunningham & O'Connor. Funeral notice later.

DILL. At 906 Clearmont Drive, Pasadena, Mrs. Margaret Dill, wife of Frederick Dill.
Funeral at the chapel of Turner & Stevens today at 2 p.m.

ENOCH. At Glendale, August 21, Albert J. Enoch of Tropico Hotel, beloved father of Albert L., Calvin, Wade L. and Volney L. Enoch and Hermella Cortney, aged 70 years, Southern Pacific lower-man at Tropico.
Funeral services at rooms of McIntosh & Mater, 2736 North Broadway, Wednesday at 2 o'clock. Interment, Forest Lawn Cemetery.

EPPS. August 20, at his home, 1157 West Thirty-sixth Place, C. C. Epps, beloved husband of Sadie Epps.
Services will be held in the Little Church of the Flowers, Forest Lawn Cemetery, Wednesday morning at 10:00 o'clock. Garrett Brothers in charge.

GIBSON. George W. Gibson, late of 962 Orange Grove avenue, Pasadena, aged 55 years.
Services Wednesday, 10:30 a.m., at S. B. McCormick's funeral parlors, 4100 Central.

GLEASON. August 20, at her home, 2853 Dalton avenue, Mildred F., beloved wife of James F. Gleason.
Services will be held from the residence this (Tuesday) afternoon at 2:00 o'clock.

GWINN. At 2002 Magnolia avenue, Mrs. Kiles A. Gwin, aged 82 years, formerly of New Albany, Ind., beloved mother of Mrs. W. C. Carleed.
Funeral services, Wednesday, August 23, at 10 a.m., from the funeral parlors of W. A. Brown, 1235 South Flower street.

Watches Repaired

To add to our fast-growing list of satisfied, customers, we will repair only one watch for $1 and guarantee its timekeeping for 2 years. Replaced parts sold at wholesale prices.

Reingold 521 S. Spring

HIGH GRADE JEWELRY AND WATCH REPAIRING

Kinehan & Co. JEWELERS

145 W. Fifth St. Title Insurance Bldg. Fifth and Spring.

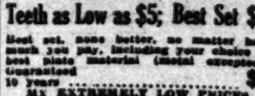

Teeth as Low as $5; Best Set $7

Most set, none better, no matter how much you pay, including your choice of best plate material (metal excepted.) Guaranteed 10 years $7

MY EXTREMELY LOW PRICES

Teeth as Low as $5.00
Best Set of Teeth (either set) $7.00
Gold Crowns (22 karat) $4.00
Bridge Work (22 karat) $4.00
Porcelain Crowns $4.00
Gold Fillings .....$1.00 up
Gold Inlays .....$1.00 up
Synthetic Porcelain Fillings .....$1.00 up
Silver Fillings .....50c up
Cement Fillings .....50c up
Teeth treated $2.00
Pyorrhea Treatment, per tooth $2.00
Nerve Removed (Painless) $1.00
Teeth Extracted (Painless) $1.00

No charge for Painless Extraction and Cleaning when other work is contracted for.

Old gold is valuable. I pay cash or allow you full value for it on dental work.

NOT A DENTAL PARLOR. A PRIVATE, high-class, up-to-date, SANITARY dental office with sterilized instruments and gentlemanly operators whom you will not be ashamed to recommend to your friends.

X-RAY PRICES:

Single exposure $1.00
Additional exposures (each) 75c
Ten exposures $5. Complete set (72) $6
Perfect Pictures Guaranteed.

DR. FAIRFIELD Examinations FREE

Entire Third Floor 536 S. Bdwy.

Hrs. 8:30 to 6; Sun. 9 to 12. Phone 60260.

MARRIAGE LICENSES

The following marriage licenses were issued yesterday. Name and age given.

FOLLOWELL—WILLITS. William R. Followell, 64; Martha J. Willits, 67.
FOSSETT—MANKS. Harold Fossett, 26; Florence G. Shanks, 23.
FOWLER—BAILEY. John Fowler, 28; Lydia M. Bailey, 24.
FREEMAN—HICKS. Robert W. Freeman, 18; Betty Hicks, 19.
FUERSTENBERG—HANKINS. Frederick J. C. Furstenberg, 22; Josephine Hankins, 20.
GAMAT—BLANCHARD. Aurelio Gamat, 69; Sarah Blanchard, 24.
GOODING—CARMICHAEL. Harold A. Gooding, 27; W. Isabelle Carmichael, 27.
GRIMM—FULTON. Walter H. Grimm, 25; Blanche E. Fulton, 20.
HARVEY—WALBERG. Wallace G. Harvey, 41; Telkia Walberg, 42.
HERNANDEZ—RODRIGUES. Juan Hernandez, 27; Dolores Rodrigues, 24.
HEPBURN—BUSSINGER. Eugene F. Hepburn, Jr., 22; Jeanne E

The Los Angeles Times

TUESDAY MORNING, AUGUST 22, 1922.--PART II: 12 PAGES. POPULATION

STATE SCORES TWICE IN KLANSMEN'S TRIAL

Court Rules Out Defense Motion for Release from Custody of Coburn and Price

The "other side" of the Inglewood raid, as viewed by members of the Ku Klux Klan said to have participated in it, was revealed to the jury in Department Twelve yesterday through the testimony of Lieut.-Col. Thomas H. Jennings, one of the thirty-six defendants now on trial.

It was a picture of a lawful raid, organized by regularly constituted officers of the law and supported by citizens called by the officers, that Col. Jennings painted from the witness stand while the other thirty-five defendants listened with heightened interest. Admitting that he was a member of the Ku Klux Klan at the time of the raid, and corroborating, in part, the contentions of the State that the Ku Klux Klan meeting was also the scene of the Inglewood raid organization, the witness took the jury through the raid and step by step led it to the shooting of Constable "Med" Mosher, Klansman of the "Invisible Empire," and the other two members of the hooded organization who were shot down on the night of the raid.

PROSECUTION SCORES

Mr. Jennings's testimony, one of the "big guns" for the defense, boomed through the courtroom after the prosecution scored two important victories in rulings from the court denying motions to dismiss the indictments against W. S. Coburn, Deposed Grand Goblin, and G. W. Price, King Kleagle of the Klan, and against J. G. Baum, one of the asserted unlawful raiders.

The first ruling, that on the motion regarding Mr. Coburn and Mr. Price, came at the opening of the morning session. Judge Houser, who on Friday listened to eloquent and extended arguments by Paul Barksdale D'Orr and A. L. Abrahams, for the defense, denied the motion after stating that although the State had a very weak case against the two defendants he thought that "still it is just barely possible that there is enough in the case from which an inference might be drawn."

"I shall permit the case to go to the jury so far as these two defendants are concerned," the court declared, at the same time pointing out that his ruling was not to be considered a precedent and that subsequent developments in the case would determine his attitude in the future.

STATE SUSTAINED

Attorney D'Orr's second motion, in the Baum case, was accompanied by an impassioned oration and exhaustive explication of his stand, backed by authorities. Essentially his contention was that in the absence of proof of a conspiracy, the defendant Baum was within his rights in joining what he thought was a lawful enterprise and that his good faith in joining it was the only thing for consideration. Dep. Dist.-Attys. Keyes and Turney maintained that inasmuch as there was a question of facts raised by testimony of some State witnesses, the jury ought to be allowed to decide it. The court sustained the State. This brought an end to what was to have been a long series of motions of similar character, and the defense witnesses were called.

That the defense plans to produce in court the liquor said to have been purchased by some of the raiders from the Elduayen family-

(Continued on Ninth Page)

BEACH IN MOURNING FOR BIRD

"Pelican Mike" is No More and End Attributed to Thoughtless Stranger

By a "Times" Staff Correspondent
[EXCLUSIVE DISPATCH.]

LONG BEACH, Aug. 21.—Long Beach is in mourning. Pelican Mike, solemn-faced member of the pelican tribe, who has made the sands of Long Beach his home for more than a year, is dead. Wise counselor for and protector of the colony of sea gulls that frequents the bathing beach here, Pelican Mike was known to thousands of residents and visitors to this resort city.

The big pelican was the favorite of the children and grown-ups along the beach and the subject of many a newspaper feature story. His most recent exploit, and one which won him nation-wide fame, occurred a month ago when he went to the rescue of a sea gull with a broken wing, who was being attacked by a cat. Seizing the feline by the neck, Pelican Mike soared out beyond the breakers. At a point where the water is very deep, he dropped his quarry into a watery grave.

The big bird failed to put in an appearance on the beach today and human friends went in search of him. Far down the west beach, away from all humans, they found Mike suffering from a broken wing. Police say that some heartless person, probably a stranger who knew nothing of Mike's splendid past, shot him as he walked about the sands in search of his breakfast. The wounded pelican was taken in charge by Humane Officer Sam Stroh, and at the city dog pound his sufferings were ended.

PROPERTY APPRAISED

Late Jared S. Torrance Left Estate Valued at $2,918,561, Report.

The late Jared S. Torrance, founder of the city of Torrance and stockholder in many of the largest manufacturing organizations in the West, left an estate valued at $2,918,561, according to the inventory and appraisal of his property filed yesterday.

While considerable real estate is mentioned in the document, the principal property consisted of stocks and bonds. Mr. Torrance died March 29, last year. The inventory was filed in Probate Court here.

SEEK TO BRING HOSPITAL HERE

Forbes Opposes Sawtelle Site, However

San Diego Land Offered for Institution

Government Refuses to Pay for Location

[EXCLUSIVE DISPATCH.]

WASHINGTON, Aug. 21. — If Los Angeles wants the new government tuberculosis hospital to be erected in Southern California she will have to busy herself quickly. Within a week or ten days at the most the final decision will be made as to where this $1,500,000 plant for the care of World War veterans, who have developed lung trouble, is to be located. Two things are certain. The government will not pay a cent for the site, wherever it may go and, secondly, it is not friendly to the suggestion to locate this institution on the same grounds of any other Federal government plant.

The matter, if it were to be settled now by the decision of Col. Forbes, director of the Veterans' Bureau, would go to San Diego, where Col. Fletcher has offered the government a free site, twelve miles from that city, high up on some mesa lands he owns there.

Los Angeles has notified the government it had no free sites to offer and while Congressman Lineberger and others of Los Angeles have suggested several foothill sites, two of which have been reported to Col. Forbes as satisfactory, the government will not consider them for the reason that a cash outlay is required for either of these sites and this the government will not countenance.

SAWTELLE OPPOSED

Col. Forbes is not at all favorable to the location of the hospital on a part of the Soldiers' Home grounds at Sawtelle, not even if it is segregated from the rest of the home and placed under the direct and sole direction of his bureau. Dr. Sawyer, head of the board on hospitalization, is in favor of such a location, but, in view of the offer of a free site at San Diego, it looks like Los Angeles would lose a very valuable institution.

Congressman Osborne today laid the whole situation before Dr. Sawyer and Col. Forbes in detail. He was informed that the report asked for by Col. Forbes as to the number of soldiers in Southern California to be treated in the government hospitals for tuberculosis would be in his hands not later than the end of this week and that the location would be finally decided after a conference with the President himself.

In view of the apparent disinclination of Col. Forbes to consider favorably the Soldiers' Home site at Sawtelle, Congressman Osborne will ask Congressman Madden, who is chairman of the Committee on Appropriations, to accompany him to take the matter up personally with the President before a final decision is made.

WOULD CONVERT PLANT

Congressman Osborne's position is that the tuberculosis hospital in a few years will have outlived its special purpose and should then be converted into a general hospital for the soldiers' home, which will by that time be filled with soldiers of the World War, and that the government should not squander money by building this hospital at some remote site, where it could not be incorporated with the other buildings at the Soldiers' Home without additional expense. This idea is indorsed by Congressman Madden, who believes that the money should be concentrated to the best interest of the government as a whole and should be on a permanent basis.

After the conference with Col. Forbes, Congressman Osborne sent this telegram to Capt. Fredericks, president of the Chamber of Commerce of Los Angeles:

"Have interviewed Col. Forbes and Gen. Sawyer on hospital site. Forbes says that no site will be considered that involves cost to government for land, and that he is opposed to location on national home grounds at Sawtelle, and further, that it is to be strictly tubercular hospital, and that only offer of free site is that of San Diego. Dr. Sawyer favors national home site."

WIFE USES OLD APPEAL FOR DIVORCE

Asserts Mother-in-Law Caused Alienation of Husband's Love

To be wooed in St. Louis over long-distance telephone by an ardent lover in New York might please the vanity of any impressionable young woman, but to have her mother-in-law step in and win away her husband's affections, might indicate that the husband's love was long-distance indeed.

In Judge Summerfield's court yesterday the case was continued for two weeks. When the hearing is conducted, Mrs. Mabel Forst will ask for alimony pending the trial of her suit for divorce against Harry Forst, the son of wealthy parents. She charges him with desertion, cruelty and failure to provide.

Most of the purported cruelty consists, it is said, of the way the mother-in-law, Mrs. Clara Forst, treated her daughter-in-law.

In addition to the divorce suit, Mrs. Forst has an action against the mother-in-law charging her with alienating the affections of her husband. There is said to be deep affection between mother and son.

The young wife resented having her husband ask her to model her life after that of her mother-in-law. She is represented by Attorney Jack Greenberg.

Leader of Mexico's Young Artists

Xavier Guerrero

DISCUSSES SOUTHERN ART

Noted Mexican Painter Precedes to City Exhibition of Skill to be Seen at Exposition

Xavier Guerrero, Mexican artist of note, arrived here yesterday from Mexico City, preceding the exhibit of art objects President Obregon is sending to the California Pageant of Progress. Senor Guerrero, who is making his first trip to the United States, brings with him some unusual news of the movement in art that is going on in Mexico, distinct from artistic effort either to the north or the south.

"In art there is no savage and no civilized man—they are one in art," Senor Guerrero said, in an interview at Hotel Clark where he is stopping. He then proceeded to explain that this is not merely an epigram, but a truth which Mexican artists recently have had brought home to them.

"The young artists, of whom I have the honor of being a member, are being influenced much by the new European school," he related. "Our countrymen study in Europe and return as masters, and we are following the school pretty generally.

SEEK BOLD EFFECTS

"But the extraordinary thing is that we find we have been following it all along. You see, the chief note in the new European school is few lines, bold effects, simplicity. That was the same with our native Mexican art, the heritage from the Aztec. We had been developing our own school, with the Indian as a base, along precisely the same lines that Europe is now traveling.

"When I say Europe, I include France, Italy and Germany. Take the German satirical artist, Kley, with his disregard for proportion—a huge, giant of a man standing by a house whose top does not come to his knees. We had the same thing in the Indian art on pottery and tapestries. No, indeed, the Aztec did not make the man too big for the house or the house too small for the man merely because of a savage, childish disregard for proportions. He did it with a purpose, often the same as Kley utilizes.

"Diego Rivera, the Mexican artist, has returned from Paris where he has been studying fourteen years and where the French made much of his work. He is now teaching in Mexico and is exercising a great influence over our young painters. Yes, Rivera was the cubist, associated in that movement with the French artist, Cesant. But he is now doing other things. At present Rivera is engaged in doing a very fine piece of work, something mystic, at the Na-

(Continued on Second Page)

CONSULATE AUTO IS IN ACCIDENT

Honduran Official's Car Driven by Friend Strikes Man at Culver City

Benjamin Sol, friend of A. Lopez Ulla, Honduras Consul-General, of San Francisco, yesterday paid a fine of $150 before Judge Floyd in Culver City as a result of striking Lloyd Jensen early Sunday morning while driving the official car of the Honduras Consulate.

Consul-General Ulloa was a passenger in the car at the time of the accident, which occured at the Goldwyn crossing, Culver City. According to the arresting officers, Walter Shaw and Harvey Lightfoot, the contents of a bottle said to contain gin was poured on the highway just before their arrival, and a silver flask which, they said, contained liquor, was found beneath one of the seats.

The officers promptly seized the car and the silver flask and held them until this morning, when it was learned that diplomatic representatives of foreign countries were immune from provisions of the law regarding liquor. The car was released and the flask and its contents returned to Ulloa.

Jensen, who suffered severe scalp lacerations and an injured leg, will have his hospital bills paid by Sol. The latter entered a plea of guilty to the charge of reckless driving.

PROHIBIT DRESSING IN TENTS

Council of Santa Monica Says Disrobing Between Canvas Walls Must Stop

By a "Times" Staff Correspondent
[EXCLUSIVE DISPATCH.]

SANTA MONICA, Aug. 21.—At Deauville, France, the authorities have banned rubber bathing suits because they are too transparent. Here today the City Commissioners banned tents and automobiles as dressing-rooms because they are not transparent enough.

By the terms of a resolution adopted today, tents on the beach are banned unless they are open on three sides. Automobiles, as dressing-rooms, are banned entirely.

Heretofore it has been a practice on the part of large numbers of people to erect a tent on the beach and disrobe therein for donning bathing suits. It is said that these people have not been as careful in closing of the tents as they might have been.

The ordinance carries an emergency clause, which puts it into effect immediately.

COUNCILMAN MUSHET ILL, PHYSICIAN SAYS

As a result of leaving his bed to go to the City Hall last week to vote, so that policemen could obtain new badges, Councilman Mushet has suffered a relapse, Dr. George W. Pinese, the Council's physician, yesterday reported to the Council. The physician said he had forbidden Mr. Mushet to attend to business until October 1. The Council excused him from attendance at the sessions until after that date.

BOY VICTIM OF DOUBLE ACCIDENT

Police Car Bearing Lad to Hospital is Overturned; Three Others Injured

Neal Bulger, 7-year-old son of Mr. and Mrs. R. L. Bulger, 3424 East Fourth street, is a fiend for punishment.

Between 5:30 and 6:30 o'clock last evening he was an active participant in two automobile accidents, escaping with nothing more serious than a fractured left clavicle and painful bruises to his head and body.

Three other persons were injured, however, and a police auto completely demolished as a result of the accidents.

Young Neal was driving with his father when the first accident occurred at Fourth and Boyle. He and his mother were placed in a police car driven by Officer Hensel, 694 South Rio, and accompanied by Officer Lindsay.

While proceeding at a high rate of speed to the Emergency Hospital, the police car was struck by a Buick roadster driven by E. C. Strauss, 1560 West Jefferson street with whom was Mrs. Rose B. Downing, residing at the same address.

The police car turned completely over, spilling out its four occupants, further injuring young Bulger, causing possible internal injuries to Officer Hensel, and painful bruises to the youth's mother and Officer Lindsay.

The collision occurred at First and Broadway and, according to Strauss, was the result of his not having heard the police siren. Strauss told the police that he did not hear the siren and that a Ford car stopping at the intersection of Broadway and First streets prohibited his having a view of First street, along which the police car was speeding. Strauss said that he had not gone into second speed when he heard the siren. While attempting to swerve from the speeding auto's path he collided with it.

Neither Strauss nor Mrs. Downing was injured.

They were taken to Central station, where Strauss was questioned and later a charge of reckless driving was placed against him.

Friends Mourn Sudden Death of Mrs. Collins

Friends of Mrs. Eleanor Collins, 40 years old, mother of Edwin R. Collins, managing editor of the Los Angeles Herald, are mourning her sudden death Sunday evening.

Mrs. Collins was spending the evening at the home of Mrs. Jessie McPhail, 2730 Gettysburg avenue, Sawtelle, and appeared to be in her usual good health.

A sudden paralytic attack, from which she did not recover consciousness, was responsible for her death in less than two hours. Her son rushed to her bedside and was with her when she died.

Funeral services will be conducted at 11 a.m. today at the Little Church of the Flowers in Forest Lawn Cemetery, Glendale, and burial will take place at Forest Lawn.

CALIFORNIA LAX, SAYS GENERAL

Behind Other States in Uniform Laws.

City Club Hears Former Judge Advocate

Pleads for Adjustment of Legal Talent

Emphasizing that California is behind other States in the enacting of uniform State legislation and for this reason must necessarily be classed with delinquents such as Porto Rico and the Philippines, Brig.-Gen. Nathan William MacChesney, president of the national conference of commissioners on uniform State laws, addressed more than 200 members of the City Club at their luncheon yesterday and pleaded for a better understanding and an adjustment of the State's legal talent toward enactment of uniform national legislation.

EX-JUDGE ADVOCATE

Gen. MacChesney, who was the campaign manager of Gen. Wood in the last Presidential campaign, is one of the leading members of the Illinois bar, is chairman of the committee of the American Bar Association, which is studying the question of uniform State laws. He was one of the speakers at the recent San Francisco convention of the American Bar Association. During the World War Gen MacChesney was a judge advocate, connected with the general headquarters in France. He was later recommended for the Distinguished Service Medal.

Of the 317 legislative enactments to the credit of the National Conference of Commissioners on Uniform State Laws, Gen. MacChesney said, California has passed only three of these. They are the Ware House Receipts Act, 1919, the Bills of Lading Act, 1915 and the Negotiable Instruments Act, 1917. There are, according to Gen. MacChesney, forty-two States, in the Union which have better records than California in this respect.

At the San Francisco convention it was recommended to the various State legislatures of the country that they give immediate attention to four fundamental acts, necessary to national uniformity in legislation. They were the Uniform Declaratory Judgment Act, the Uniform Act on the Status of Illegitimate Children, the Uniform Fiduciaries Act and the Uniform Act in Law of Aeronautics.

CALIFORNIA BEHIND

"California is behind," Gen. MacChesney said, in speaking of this State's indifference toward uniform national legislation. "In helping America to work out of what Chief Justice Taft calls the 'tangled morass of American law.' No lawyer or bulsness man can know the law and we must stop asking the Federal government to step in and regulate by national law. It is strained now to the point of breaking. We must recreate State sovereignty in the garb of the dignity of State law if we are to save the Federal system."

"In connection, for instance, with the child labor legislation" Gen. MacChesney continued, "we must equalize competitive conditions so that the advanced State which is protecting its children shall not be at the mercy of manufacturers, who work the children in another State. It is evident that the Federal government has failed

(Continued on Second Page)

WEAR TASSELS ON PANTS

Giddy Long Beach Boys Affect Feminine Gewgaws; Male Flapper Fined for Dainty Display

By a "Times" Staff Correspondent
[EXCLUSIVE DISPATCH.]

LONG BEACH, Aug. 21.—Corduroy pants with flaring bottoms inset with brilliant-hued gussets and garnished with long tassels, which have developed into a fad among Long Beach's dapper young dance-hall lizards, came in for a scoring in Police Judge Carl V. Hawkins's court today. And one wearer of a pair of the new-fangled trousers, Carlton B. Gilbert, tall, slender oil worker, had an uncomfortable fifteen minutes with the court.

"All that is lacking to complete the picture before me are lace ruffles about your cuffs, a few ribbons in your hair and a powder puff in your pocket," remarked the court in his most sarcastic tone as Gilbert, arraigned on a charge of suggestive dancing in a local dance pavilion, entered a plea of guilty.

"Fads are fads, but there is a limit which I think has been reached when the young men of this city, our future citizens and voters, become so extreme that they bedeck themselves in garments as strongly suggesting the

feminine," his honor stormed at the wearer of the Valentino pants.

Gilbert was fined $25 with the alternative of going to jail for twenty-five days in the event he fails to pay up.

Policewomen who have arrested several couples in dance halls along the Pike during the past few weeks have become astounded by the effeminate tendencies that they say are developing among young members of the male set who frequent the Pike dance halls.

Search of several such prisoners at the city lockup have revealed such effeminate accessories as powder puff, rouge boxes and lipsticks, police declare. The police are waging a war on youths who, after inviting girls out on the dance hall floor, lead them into suggestive and offensive steps and more than a score of such couples have been hailed into police court or have forfeited their bail in the past two weeks.

GRIEF-STRICKEN, USES GUN

Woman Mourning Over Death of Young Daughter Shoots Self in Attempt to Die

Grief-stricken over the death of her 6-year-old daughter, who died yesterday morning while undergoing an operation, Mrs. Claudia Whitney, aged 27 years, attempted to end her life by shooting herself in the abdomen in her home at 2237 Elsinore street late yesterday, according to the police.

Her husband, J. P. Whitney, had just stepped out of the residence, it was said, when Mrs. Whitney took a small revolver from a bureau drawer and turned it upon herself. Hearing the shot, Mr. Whitney ran into the house and found his wife lying upon the floor of her bedroom. He immediately notified the police, who rushed the woman to the Receiving Hospital. Chief Police Surgeon Goodrich at once ordered a major operation performed in an effort to save the woman's life.

At the hospital Mr. Whitney told Detective Wilde that his wife had for the past six months undergone a great deal of domestic trouble. Their daughter, he said, had been very ill from a bone malady. The death of the child yesterday morning, he declared, proved too much for his wife, and he said he believed that she was for a moment out of her mind when she shot herself. Mr. Whitney told the detective that he and his wife arrived in Los Angeles a month ago.

PUBLIC INVITED TO VIEW PRIZE

Beautiful Bungalow, to be Awarded Lucky Winner, Nears Completion

Candidates in The Times $70,000 prize campaign, their friends, and the public in general, are invited to visit and inspect the beautiful $8000 prize bungalow now practically completed in West Hollywood Tract. It is reached by taking the red line cars marked "Santa Monica via Hollywood" or "South Hollywood - Santa Monica Boulevard" at Hill street station. Get off at Melrose station. By automobile, drive west on Santa Monica Boulevard to Melrose.

GIRLS HELP FIGHT FIRE

Serious Blaze at Fish Canyon is Prevented by Quick Action on Part of Campers and Others

[EXCLUSIVE DISPATCH.]

MONROVIA, Aug. 21.—Plucky fire fighting on the part of three camp employees and seven campers, of whom four were girls, early this morning saved Wildwood Rancho from destruction by flames and prevented a forest fire that, once beyond control, would have swept over the tinder-dry foothill country at the entrance to Fish Canyon, three miles east of here, and probably destroyed a large part of the San Gabriel watershed.

Actual damage was considerable, however, for the residence of J. M. McLees, former proprietor of Wildwood, was burned to the ground. The property, which was completely furnished, was valued at $4000.

The alarm reached Constable and Fire Warden J. L. Quiggle this morning at 3 o'clock. Twenty minutes later the local officer had notified the forest agent in Azusa and three rangers at Azusa, Sierra Madre and Monrovia, and in company with Ranger Jamison of the Monrovia district, was soon at Fish Canyon fighting the blaze.

Prompt action by the Wildwood men and women, however, nipped the fire in the bud. The women campers turned out and battled the blaze as vigorously as the men.

The origin of the blaze is a mystery. McLees was at his home yesterday, but left there about 6 o'clock in the evening. Forest Ranger Dalton, though living but a mile and a half from the scene of the fire, had to go around by way of Azusa and the Los Lomas crossings. He arrived half an hour later, expecting to find the hillside a mass of flames, but was greeted by a dozen smoke-blackened human beings and not a blaze in sight. Forest officials of neighboring districts held themselves in readiness to turn out, but were sent a reassuring message as soon as the fire was known to be under control.

FRANKENBERGER NAMED

Gene Frankenberger, a shorthand reporter, for several years connected with the local courts, has been appointed private secretary to U. S. Circuit Judge Ross to fill the vacancy caused by the death several days ago of Andrew Reuter. He had held the position for three years.

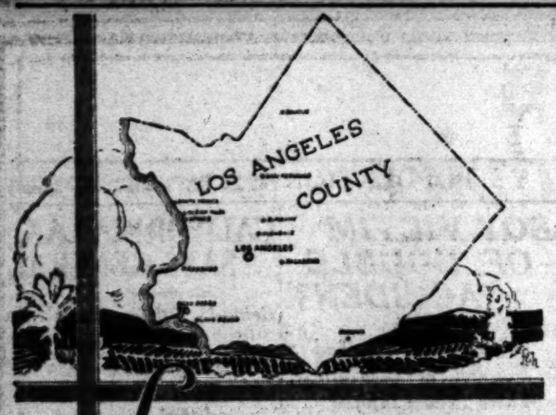

Los Angeles County investors know where they can obtain satisfactory title insurance

They know that Title Insurance and Trust Company service in insuring titles covers a period of 28 years.

Twenty-eight years without a single criticism of our system from any patron.

Twenty eight years of dependable insuring—a service noted for its accuracy and thoroughness.

Why hazard not only the price of the lot you buy, but the cost of the buildings you place upon it as well—when a few dollars will give you the absolute protection of one of our dependable policies?

TITLE INSURANCE and TRUST COMPANY
TITLE INSURANCE BUILDING
FIFTH AND SPRING STS.
LARGEST TITLE COMPANY WEST OF CHICAGO
PAID-IN CAPITAL AND SURPLUS $3,500,000.00

This Porcelain Model—
Nickel Trimmed

Detroit Jewel
$54.50
A Stove to be Proud of

The real beauty of a home lies in its furnishings. Here's why the Detroit Jewel is an important factor.

Special Patented oven—has 3-4-inch air space between the lining and the outer walls—Free air circulation—No poisonous gases can reach food—Saves gas—conserves heat.

Patented Burners blend air and gas perfectly—Burn rich, blue, smokeless flames—Either artificial or natural gas.

Special Heat Regulator—insures even baking at any desired temperature.

Fifty Years

of good cooks have proved the reliability and superiority of Detroit Jewel Ranges.

Your home is not completely furnished without one. Come in and let us show you how good they really are.

A Complete Line of Home Furnishings—Reasonably priced.

Terms if Desired.

ROSSNER'S

648 S. Main St. Phone 62424

Where Quality Furniture Costs Less.

Musical Instruments for a full orchestra —may be purchased through Times' Want-Ads. Pianos, violins, cornets, clarinets, trombones, flutes, drums and traps, saxophones, banjos, mandolins, guitars.

FOUR ARTISTS RADIO AT KHJ

Dramatic Soprano Heads the Night Bill

Ably Assisted by French Violinist

Baritone and Soprano Heard in Noon Concert

Dramatic in its appeal, exceptionally interpretative of theme, beautifully clear and compelling in all ranges from low to high tones, the dramatic soprano voice of Babel Henry rang out into radioland during the dinner hour last night as the outstanding feature of a program of her own arrangement. Accompanied by Mrs. Charles Bowes, who was the accompanist of the evening, and whose artistic and sensitive touch—a feature in accompaniment so necessary to the artistic work of a singing artist—is a recognized fact among numerous vocalists of the Southland, Mrs. Henry sang four numbers. These included the air of Salome from "Herodiade," by Massinet; "Life," by Pearl G. Curran; "Pius Grande dans son obscurite," from Gounod's "Reine de Saba," and "Beauty's Eyes," by Tosti.

The second artist on last night's program was Maurice Thote, violinist, recently here from Paris where he was an orchestra director. He played for KHJ once before and his violin solo work has a rich appeal, so much so that numerous requests came that he be heard again. Last night he played violin obligato to Mrs. Henry's numbers and in addition played two solo numbers—"Cavallieria Rusticana," by Mascagni, and "Etude de Chasse," his own composition.

Due to a cold of recent contraction L. M. Tibbitt, who was on the program last night, requested that he be allowed to postpone his singing until a later date, which was arranged for Monday evening, August 28.

Two soloists made up the afternoon concert yesterday from KHJ. Cecil Hillis, tenor accompanied by J. E. Kinney, sang three numbers and then in response to telephone requests repeated one of them—"The Garden of My Heart," by Ernest Ball. His other numbers were "Was There Ever a Pal Like You?" by Berlin and "Just Like a Rainbow," by Florito.

Anona Kahn, soprano, accompanied by Eva Houck, sang three of a group of songs from "A Lover in Damascus," by Amy Woodforde-Finden. These were "Far Across the Desert Sands," "Where the Abana Flows," and "How Many a Lonely Caravan."

CALIFORNIA LAX, SAYS GENERAL

(Continued from First Page)

to pass a child labor law which the courts will sustain."

Attacking the inconsistencies in the domestic relations law, Gen. MacChesney said:

SCANDALOUS CONDITION

"We must also do something to correct the scandalous condition in our domestic relations law. Children, legitimate in one State, illegitimate in another, man woman, husband and wife in one jurisdiction and living together illegally in another; States like Nevada are doing a wholesale divorce business because its laws cater to those who survive by it."

"The object of the National Conference," Gen. MacChesney concluded "is to standardize the business law and the law of our social life so that it will be possible for us to do business and live anywhere in the United States under fairly uniform legal conditions. Uniformity of law is not needed on all subjects nor is it desirable, but in so far as it is necessary in the regulation of our ordinary activities we ought to have it."

The commission for the unification of State laws is composed of official State commissioners of each State in the Union. It is the only body except Congress where States are represented in a legislative body.

PROPERTY AT BEACH PURCHASED

Recently - Organized Concern Buys Land and Buildings in Santa Monica

By a "Times" Staff Correspondent
[EXCLUSIVE DISPATCH.]

SANTA MONICA, Aug. 21.—The recently organized Santa Monica Investment Company has acquired $500,000 worth of Santa Monica city property within the last thirty days, according to announcement made today.

The company is composed of Henry C. Wells, Gene Jordan, Phil H. Hostutler, formerly of Hutchinson, Kan., and R. C. Burton, of Burton and Company Los Angeles.

All of the property was acquired for investment purposes. Among the downtown property acquired is the West Hughes Building on third street; the Amola Building, 1452 Third street; the Imperial Apartments at the intersection of Third and Utah streets; four lots on Utah near Third street; the Hamburger place, near the intersection of Montana and Ocean avenues, which was listed at $85,000 and several other smaller properties.

Plans for improving all of the downtown purchases in a substantial manner are now under way.

KEEP INFORMED ON VACATION

Subscribers to The Times who wish to keep advised on local and world affairs while they are away from their homes may have The Times forwarded to their summer addresses during the vacation period by notifying Pico 700 by telephone or by sending in a postal card.

Quintet of Artists to Radio Music and Song

On KHJ Programs Today

Listening in KHJ

ON THE AIR TODAY

7 to 7:30 a.m., KUS, City Dye Works.
10 to 11 a.m., KNN, Bullock's.
12 m. to 12:30 p.m., KJS, Bible Institute.
12:30 to 1 p.m., KUS, City Dye Works.
1 to 1:30 p.m., KFI, Anthony.
1:30 to 1:45 p.m., KWH, Examiner, 485 meters.
1:30 to 2:15 p.m., KHJ, Times.
2:15 to 2:30 p.m., KUS, City Dye Works.
2:30 to 3 p.m., KJC, Barker Bros.
3 to 4 p.m., KYJ, Hamburger's.
4 to 4:30 p.m., KUS, City Dye Works.
4 to 5 p.m., KNS, Long Beach.
4:30 to 5 p.m., KOG, Herald.
4 to 4:47 p.m., KUY, Mineta.
4:45 to 5:15 p.m., KFAC, Glendale.
5 to 5:30 p.m., KOG, Herald.
5:30 to 6 p.m., KWH, Examiner.
6 to 6:15 p.m., KWH, Examiner, 485 meters.
6 to 7 p.m., KHJ, Times.
7 to 8 p.m., KFI, Anthony.
7 to 8 p.m., KGO, Johnson (Alameda.)
8 to 9 p.m., KLS, Dunn (Pasadena.)
8 to 9 p.m., KWH, Examiner.

The bill to regulate radio communication, which was introduced in the Senate June 8, by Senator F. B. Kellogg, and in the House by Representative White, provides that radio telephone stations, the signals of which can interfere with ship communication, be required to keep a licensed radio operator listening in on a wave length designated for distress signals the entire period the transmitter of such station is in operation.

"I wish that you could listen in through my receiving set over here," writes Dr. D. I. Wadsworth, 231 North Mentor avenue, Pasadena. "And observe the difference between the way KHJ and some of the others come in." Dr. Wadsworth is one of the hundreds of shut-ins who are getting a great deal from radio. He is a firm believer in modulation and quality of programs.

It is understood there will be no more AP tubes until after November 7, when the Fleming patents expire.

AP, RAC-3, Radiotron, and other low-capacity amplifier tubes may be used for radio-frequency amplification. Amplifier hard tubes, should be used throughout the amplifier, including the detector unit, unless one be prepared to make careful plate-voltage adjustments. The use of a soft detector tube is often the source of much trouble, even though it is more sensitive, since its adjustment both filament and plate, is extremely critical.

A. E. Schifferman, 417 West Forty-eighth street, reports another instance when radio-frequency amplification proved its worth in overcoming bad receiving conditions. The four-tube set recently constructed by Lex B. Benjamin, president of the Southern California Broadcasters' Association, worked very successfully Saturday at Palmdale on a ten-inch square loop. With it, says Mr. Schifferman, radiophones at Seattle and Denver were heard through terrific static.

R. P. MacKenzie, 1016 Fourth avenue, who is one of the local amateur traffic officers, has an effective way of treating local violators of the Pacific plan traffic laws. Mr. MacKenzie has a very noisy spark set, and whenever some offender takes liberty with some of the set rules, he merely holds down his key. The resulting noise is something terrible, say amateurs, and it puts a stop to all nearby 200-meter communications, including that carried on by the offending station.

CHRISTIAN SCIENCE LECTURE

A free lecture on Christian Science will be given by Peter V. Ross, C.S.B., of San Francisco, member of the board of lectureship of the Mother Church, the First Church of Christ, Scientist, in Boston. Mr. Ross will deliver his lecture at the Philharmonic Auditorium at noon tomorrow. The public is invited.

SOUTHERN ART IS DISCUSSED

(Continued from First Page)

tional Preparatory School. He is doing it by the ancient Greek method of burning in the colors—the wall is of concrete, not stone. The result is going to be very fine.

BACH IN MEXICO

"The American art critic and painter, Walter Bach, is in Mexico, and has held several conferences with Rivera and other Mexican artists. Mr. Bach is much interested in the trend of our country. One development recently is this: The artists and architects are going to get together and work in unison for the development of a national art. We have so much to build on in the Indian.

"Adolfo Best, who is going to join us for the exposition here, represents in his painting this aboriginal influence; his work is not Aztec, but it is built on that foundation, and we all are affected by it. And how we find ourselves right where Europe is leading."

When he was asked about the cubist movement, Senor Guerrero did what most all artists do—either smile or swallow hard, before he replied.

"Well, it was an interesting experiment. We find that it led through interesting fields for architecture ,and then, like the rabbit runs, back to where it started. The cubist has come out of the wilderness and returned to the fold; those that were real artists. But on the way he learned much; the lesson of simplicity."

Senor Guerrero specializes in water color. He gained a great reputation for his paintings of the interiors of old churches, and he is much interested in the Franciscan missions of California. He may undertake to do some work on them. Most of the artists have done exterior views.

MISSIONS DIFFERENT

"They are quite different from our old churches, judging from the photographs I have seen," Senor Guerrero said. "Much simpler, much more ancient. Our churches must be as old, but they have been more changed, it seems. I should like to see the colorings in these old missions."

The Mexican artist explained that he found water color ideal for doing the church interiors; that it permitted a more perfect reproduction of the old, faded tones.

Senor Best, who will be here in a few days, does oils, for the most part, and sticks to the Mexican for his subjects.

Senor Guerrero announced that a part of the collection to be exhibited is an assortment of art work done in Mexican public schools in all parts of the republic. In this movement, he said, Mr. Best was a leader, with the active co-operation of Jose Vasconcelos, Secretary of Public Instruction in the Obregon Cabinet.

The three cars loaded with art objects, the largest and finest collection ever to leave the southern republic, are held up at El Paso. Roberto Turnbull, in charge of the business arrangements, learned yesterday. It is feared that they cannot reach here in time to be set up for the opening of the Pageant of Progress on Saturday.

LAW IS VIOLATED

The trouble is that many of the pieces were wrapped in an inflammable waste which makes their passage in violation of the fire laws enforced by the railways. It would take a long time to unwrap these pieces and repack them, and so far there is no decision about what can be done.

The exhibition is on the way to eastern cities. It contains only objects of art, pottery, tapestries, leather work, and wax and clay statutettes, in all more than 100,000 pieces. In addition, for purposes of comparison, there are several ancient Mayan and Aztecan pieces.

The Mexican government is sending this exposition abroad to foster interest in the native handiwork which President Obregon feels should be encouraged lest the advent of machinery wipe it out altogether.

K-H-J The Times RADIOPHONE

Operated by G. P. Kierulff & Co.

TODAY'S PROGRAM

1:30 to 2:15 p.m. Roselina Melendez, soprano, will sing: "Acuerdate de mi," by Rodrigo. "La Pajura," and "Mi Hombre," by Yvain. Wilbur P. Funk, saxophonist, accompanied by Marion Jones, will play: "Saxophobia," by Wiedoeft, "Canadian Capers," by Cohen.

6:00 to 7:00 p.m. Program arranged through courtesy of Gladys Terrell, soprano, who, accompanied by Ruth Chambers, pianiste, will sing: "In the Gloaming," by Annie F. Harrison, "Coming Through the Rye," old Scotch air, "Juanita," by Hon. Mrs. Norton, waltz aria from "Romeo and Juliet," by Gounod, "Mother Machree," by Ball, "Kashmiri Song," by Woodforde-Finden. Harold Lloyd, tenor, accompanied by Ruth Chambers, will sing: "Sing Me to Sleep," by Edwin Greene, "For All Eternity," by Mascheroni, "Sunshine of Your Smile," by Ray. Bedtime story and news items.

MORE SAFES CRACKED BY YEGG'S GANG

Police Believe Work Was Done by Professionals at Three Places

Following the looting of three safes in downtown automobile supply establishments early yesterday morning, police detectives specially trained in finger print and safe lore, later in the day began an intensive search for a gang of professional eastern safecrackers.

Police records show nearly a dozen safes have been "cracked" by yeggs in the last three weeks. The similarity of the methods used by the yeggs have led the police to believe that members of one gang have figured in all of the jobs.

The first safe opened by the yeggs yesterday was at 1633 South Hope street in the offices of the Shenkey Chandler Service Station. The hinges and the combination were broken off with an ax by the yeggs after they had gained entrance to the place by jimmying a side window. They obtained only $8.

From Hope street they are believed to have gone to the Albert P. Smith auto repair shop, 1632 South Flower street, where, after prying off a rear door they blew the safe door with a charge of nitroglycerine. Police Officers Alvarado and Samson reported that the yeggs obtained only a small amount of money.

The third job was in the offices of the Western Rubber and Supply Company, 1344 South Flower street, where they blew the door off a built-in vault and obtained $200 in cash and $500 worth of jewelry.

IS FOR MEMBERS ONLY

In a recent issue of The Times it was reported that the public is invited to attend the outing of the Optimists Club to be held on the 24th inst. at the Uplifters' ranch. The Times is advised that this outing is for members of the Optimists Club and the Uplifters only.

Be sure to attend the Hollywood Bowl Symphony Concert Alfred Hertz and 85 members of Philharmonic Orchestra

The AMPICO Reproducing Piano

NOT ONLY GIVES you the most beautiful piano, but all the

Music

a piano is capable of producing ---played by the greatest pianists in the world.

The Ampico May Be Had in the Chickering, Fischer and Marshall & Wendell Pianos Both Grand and Upright Models

"The One-Price Music House"

FRANK J. HART SOUTHERN CALIFORNIA MUSIC COMPANY
332-334 SOUTH BROADWAY, LOS ANGELES
ESTABLISHED 1880

Other Stores: Long Beach, Riverside, San Diego

Santa Fe

MEN WANTED

Wanted—Men of the following trades to take places of men now on strike

Machinists
Boilermakers
Electricians
Sheet Metal Workers
Pipe Fitters
Coppersmiths
Tinners
Car Inspectors
Car Carpenters
Car Truckmen
Water Service Men

and helpers of all crafts.

Apply to office of MECHANICAL SUPERINTENDENT, 644 KERCKHOFF BUILDING, LOS ANGELES

The Atchison, Topeka and Santa Fe Railway Company

In the Hand-Decorated Indian Pottery Containers

Shampoo and Hair Tonic of

Yuccatone

—this magic desert plant was used for beautiful Indian maids. Nature's beauty. Yuccatone Hair Tonic and Shampoo. Beautiful Indian Pottery containers which are ward for decoration.

Shampoo, 25c Hair Tonic

The Sun Drug Co.

"California's Home Drug

AGREEMENT ON AUTOS REACHED

Council Settles on Scheme of Compromise

Original Order Cut Almost in Half

Trouble in Prospect from Disappointed Bidders

After holding a secret informal and very serious session behind closed doors yesterday, eight members of the City Council agreed on a compromise program for the purchase of motor trucks for the engineering department, which is scheduled to come before the Council this morning for formal adoption.

Under the compromise plan, which may or may not go through today, instead of purchasing 107 trucks, as was first proposed, only sixty-three trucks will be bought, and the contract will be divided as follows: Seventeen Garford, two-and-one-half-ton truck chasses; seventeen Moreland two-and-one-half-ton trucks, seventeen G.M.C. two-and-one-half-ton trucks; three each of Garford, Moreland, G.M.C. and Mack five-ton trucks. The total expenditure required over a period of three years for the purchase of the sixty-three trucks is about $200,000, as compared with the nearly $500,000 required for the buying of the entire fleet of machines.

The compromise plan was reached after long wrangling among the Councilmen, which showed that there was not the required six votes to purchase all Mack trucks, as recommended by City Engineer Griffin, or to put through Councilman Wheeler's plan of dividing the order between the Moreland and Garford companies. After much talk, a majority of the Council agreed to dividing the truck contract among four manufacturers, purchase sixty-three instead of 107 trucks, and then keep a close account of the operating costs of all the trucks for one year, so as to secure data on which the remaining 5-ton trucks can be purchased after that time.

There is still a possibility that the compromise plan may not go through, although it was tentatively agreed to yesterday by a majority of the Councilmen. Strong feeling exists among the representatives of the truck manufacturers, who have been fighting for the contract, or at least some of it, and those not represented in the compromise plan may start something which will knock out the entire deal. President George Goodrum of the Commercial Motor Company, which handles the Republic truck, and who claims that his bid was the lowest, has threatened, in a sharp letter to the Council, that injunction proceedings may be instituted in the courts to prevent the carrying out of the contract.

CHARGE OF FRAUD HAS AN AIRING

Man Accused of Obtaining Money Illegally is Before Crowded Courtroom

Justice Hinshaw's court was crowded to capacity yesterday during hearing of the case of Theodore Repay, accused in four complaints of defrauding clients out of $4069.50 in a plan to obtain transportation to the United States for their relatives in Europe. The case heard yesterday was that in which M. Peruman, an Armenian, charges that he gave the defendant $836.10 to provide tickets for his brother in Constantinople to come to this country.

Questioned by Dep. Dist.-Atty. Orme, the complaining witness stated that he had given the money to the defendant and later received word from his brother that the latter had not received money or tickets. He stated Repay had offered to give him a post-dated check for the amount, but he declined to accept it.

It was stated that Repay, by an arrangement through which he was to have provided such transportation for persons in Europe, has obtained about $15,000. The case was continued until September 5, at which time three cases will be hear, and Justice Hinshaw will heard argument on the case already presented. Repay was a real estate broker and head of the Foreign Service Company.

WRONG MAN HELD

Case Against Maurice Dewedoff Dismissed

Maurice Dewedoff was the wrong man, it developed yesterday in Justice Hanby's court, and a charge of passing four checks without sufficient money in the bank, was dismissed by the court.

Two witnesses identified the defendant as the man who had given them checks, but the defense attorneys offered testimony to prove he was in Fort Worth, Tex., at the time, and did not reach California until long after the checks were passed. Dep. Dist.-Atty. Richardson did not oppose the dismissal of the case.

WOMEN CONVICTED

Two Receive Suspended Sentences for Shoplifting

Miss Jessie Graham, 419 West Broadway, Long Beach and Miss Fay L. Raabe, 890 South Park avenue, Pomona, will think twice before doing any more shoplifting in Los Angeles. Both were convicted and pleaded guilty to the charges Saturday in Police Judge Chamber's court and yesterday were sentenced. Miss Graham received a suspended sentence of thirty days and placed on probation, while Miss Raabe received a ninety-day suspended sentence and placed on probation for two years.

Operatives of the Retail Dry Goods Merchants' Association detected the two women Saturday. Miss Graham was caught at Bullock's, and Miss Raabe at the Fifth Street Store.

"DRUNK" CASES CLUTTER COURT

Justice in Wholesale Lots Dispensed

Defendants Discover Way to Beat Dry Law

Number of Arrests Breaks Old Record

Breaking every previous record for one morning's session of the court since the Eighteenth Amendment took effect, 108 cases of drunkenness were filed in Police Judge Richardson's court yesterday. All but twenty-two persons who had deposited bail at the time of their arrest appeared. Those persons, by their absence, pleaded guilty and forfeited bail.

The court for a time had the appearance of a German garden. Every nook and corner of the prisoner's dock sprouted a blossoming red nose. It was, literally, the center of attraction. There were old men, young men, and men who were neither young nor old. There was but one similarity among the many, and that was the prevalent "effect of the night before" which showed in the drooping eyelids, wrinkled clothes and general attitude of dejection.

OFFICER SETS RECORD

According to the police blotter, each one of the 108 persons arrested for drunkenness was taken into custody Saturday, Sunday and Sunday night, in the district between First and Fifth streets on Main and Los Angeles streets. Officer Berger, patroling his beat between First and Third on Main streets, did a little record breaking himself. According to police statistics he arrested forty-five "drunks" on Sunday night.

The majority of these appearing in court were given the usual sentence of $20 or twenty days. About 50 per cent when to jail. Judge Richardson suspended the sentences in three cases. Two were old veterans from the Soldier's Home who, inspired, they testified, by the waving flags and general air of jollification in the city because of the American Spanish War Veterans reunion, had somewhat indiscreetly partaken of the flowing Jamaica ginger bottle.

SHOULD KNOW BETTER

The other was an old cripple who said he hadn't much left in life to live for, anyway, and had attempted to forget his sorrows for a time. The court warned him that he was old enough to know better but suspended his sentence in the announced belief that the open air was better for him than the inside of a jail.

A feature of the morning's court activities was brought out when, astonished by the unusual number of men appearing on "drunk" charges, the court asked the defendants "where and how they got it."

The reply in nearly each case was to the effect that the defendant had mixed Jamaica ginger, purchased at a drug store, with a schooner of near beer.

'And do you mean to tell me that has such a kick?" asked the court.

"Oh boy, I'll say she do," replied one of the defendants.

TRANSFERS DETECTIVES, PATROLMEN

Chief Oaks Announces Many Department Shifts to Take Effect at Once

As a result of recent promotions made in the police department by Chief Oaks, the following transfers and assignments of officers were made yesterday by Inspector Jackson:

Detective Sergeants Walter Barr to detective bureau, Alfred T. Slaten to detective bureau, Thomas Murray to detective bureau, Louis Ballestero to detective bureau, F. D. Katzenberger to detective bureau, G. T. Williamson from University to detective bureau, Chester D. Smith from Wilshire to detective bureau, Chester A. Lloyd to detective bureau, Edwin L. Oker to detective bureau; A. C. Christensen from Wilshire to detective bureau, L. E. Wells from Central to detective bureau, Herman Sander from Central to University, R. W. MacMahon from Hollywood to Lincoln Heights and A. D. Hurt from Hollywood to Identification bureau.

Police Sergeants E. A. Leland to Central Division, William H. Thompson to Boyle Heights, J. B. Cornwall from Boyle Heights to Lincoln Heights, C. D. Shy from Boyle Heights to Central, A. W. Bethel from traffic to Central, H. E. Wyman from Sawtelle to Wilshire, H. D. Moran to University, G. F. Baumgartner from Central to University, T. J. Dunn to San Pedro, E. W. Hull from Central to Wilshire, Fred Mulligan from Lincoln Heights to Wilshire, J. E. Hall from Boyle Heights to Central and R. A. Houston to Central from license bureau.

All of the above assignments will take effect tomorrow, except that of Police Sergeant Houston, which takes effect September 1. No change were made in the positions of captains commanding the various divisions.

ANGELENO TO ATTEND JEWELERS' MEETING

H. Victor Wright, secretary of Brock & Co., jewelers, of this city, will leave today for Cincinnati where he will address the annual convention of the American National Retail Jewelers' Association.

Mr. Wright is director of the national jewelers' research bureau, and the subject of his address is the work which this bureau has done during the past year. Mr. Wright will visit in Minneapolis on the way to the convention and will return home early in September.

WIFE JEALOUS, DIVORCED

Homer G. Long of Pomona did not find home a place of bliss. On the contrary he was forced to watch his step because from her purported acts, his wife was very jealous. So he filed suit for divorce and was granted a decree by Judge Toland yesterday from Angeline M. Long.

Fruit Canning Advice

Every housewife should know that the Fruit Canning Season is now at its height. Due to the rapid maturing of fruit in California, the season passes quickly, waiting for neither "time nor tide." This present week the season is at its peak, with its end only a few short weeks away. Therefore we take this opportune time to advise you as to the fruits which are now at their best for "putting up."

Yellow Freestone Peaches

are in the market in large quantities and at exceptionally low prices. The quality of this fruit is the best in years. Thes are ideal peaches for either eating or canning.

Satsuma Plums

Owing to the quickness with which these plums ripen, the season is necessarily very short. This fruit is at its best during the present week.

Watermelons

For children and grownups as well, watermelons are always in demand as a midsummer treat. The Klondyke variety, although a trifle higher in price, is of such superior quality that it is generally preferred. This variety, as well as others, are now in the market in quality.

Tip Top Melons

For your breakfast or luncheon here is a golden, luscious fruit that is never picked until ripe. Its popularity proves that everyone realizes its deliciousness. These melons are now plentiful in various sizes and on the market at very reasonable prices.

You will find that the Fruit and Vegetable dealers in the Sam Seelig Markets are co-operating in every way to supply you with the best of fruit and vegetables at lower prices. NOW IS THE TIME TO BUY!

You will also find quality MEATS and our regular GROCERY DEPARTMENTS in all of the 108 SEELIG STORES.

Sam Seelig Company

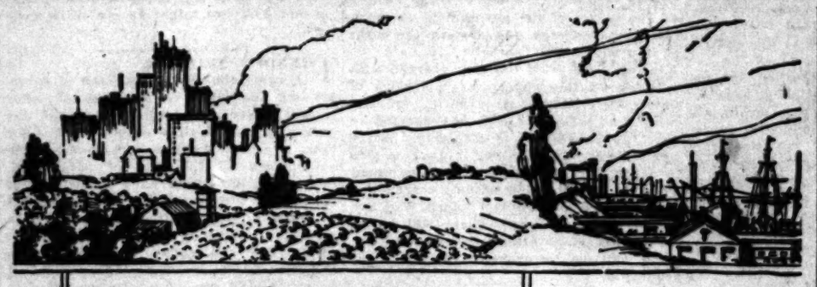

To render timely and adequate assistance to industries of California through 57 banking offices in 41 cities, is the fundamental purpose of this great branch banking system

Call or write for our FREE Booklet "Banking by Mail"

Resources over $200,000,000

Bank of Italy
Savings—Commercial—Trust
Head Office—San Francisco
Los Angeles Branches
Broadway at Seventh
Spring and Temple Sts.
Pico and El Molino Sts.

Orange Label Tea
Special 10¢ Tins

Tea that has flavor, aroma and body!

There is something different about Ridgways Tea. For restful relaxation, refreshment and good company, it serves you like a trusted friend.
Also sold in 1 lb., ½ lb. and ¼ lb. TINS

"The First Thing You Think Of"

Ridgways Tea

Would You Like a Paying Business?

Every day in the week investors come into possession of valuable businesses through watching TIMES Want-Ads. Changing circumstances are forever forcing people to sell. Read today's Business Chances.

"Monday is Wash Day!"

—Make it a holiday. A washing-machine saves time and labor. They're advertised, together with all sorts of household goods, in Times' Want-Ads.

Mr. Des Moines

took up the morning paper, read "News of the Middle West," and then turned to the want-ads. "The quickest way to find a house," he said to his wife, "is to stay right at home and read the rental columns in THE TIMES."

PUBLISHERS:
THE TIMES-MIRROR COMPANY
OFFICERS:
HARRY CHANDLER, Pres. and Gen. Mgr.
MARIAN OTIS-CHANDLER, Vice-Pres. and Secy.
F. X. PFAFFINGER, Treasurer.
HARRY E. ANDREWS, Assistant General Manager and Managing Editor.
Harry Chandler, Marian Otis-Chandler, F. X. Pfaffinger, Mabel Otis-Booth, Harry E. Andrews, Directors.

Los Angeles Times

EVERY MORNING IN THE YEAR.
DAILY FOUNDED Dec. 4, 1881.—41st YEAR.

Sworn average circulation for every day of July, 1923.....116,811 Copies
Sworn Sunday only, average circulation for month of July, 1923.....157,800 Copies

OFFICES:
New Times Building, First and Broadway.
Branch Office No. 1, 621 South Spring Street.
Washington Bureau, 501 Hibbs Building.
Chicago Office, 111 West Monroe Street.
New York Office, 128 Fifth Avenue.
San Francisco Office, 742 Market Street.
Paris Office, 190 Rue Saint Honore.

LOS ANGELES (Loce Ahng-hayl-ais)

MEMBER OF THE ASSOCIATED PRESS
The Associated Press is exclusively entitled to the use for publication of all news credited to it or not otherwise credited in this paper and also the local news published herein.

ON THE JOB

The Senate committee has accepted Senator Shortridge's amendment for a duty of 70 cents a gallon on grape juice of less than 1 per cent of alcoholic content and $5 a gallon on the alcohol derived therefrom. Senator Shortridge never slumbered or slept when any interest of his people was threatened.

USING THE DOPE

Juvenile drug peddlers were arrested near Buffalo while marketing about $25,000 worth of morphine and opium. They explained that they were trying to earn their way through college. They needed the money and they thought this would be an easy way to make it. Instead of going to college it will be a reform school.

EXTRA HAZARDOUS

Now they are using the motion-picture camera to follow up strike movements. They catch the mobs and pickets and when rocks are thrown or shots fired the camera may become an indisputable identification. Who wants to be a cameraman and follow the mob? There's a strong chance that the camera wouldn't be permitted to survive its mission if the crowd glimpsed its presence.

MANY DEPOSITORS

California is now declared to be the fifth State of the Union in banking power. There are 1,776,285 savings accounts in the State banks alone. That would indicate that more than half the people are savings depositors. When the commercial accounts and national banks are included there are more banking accounts than there are inhabitants. There are some who patronize half a dozen banks. The savings habit is a good one to get into.

MUZZLES FOR HOT DOGS

The hot dog may not be called or advertised on the thoroughfares or in the parks of the suburbs of Chicago. It may not even loiter. It can pass through, but it must be noiseless. It dare not squeak, let alone bark. Like the toothpick, it is to be approached surreptitiously. One may partake of a hot dog—it may even be used as a reflection, but it must not be flaunted or proclaimed. It is legitimate fodder, but utterly plebeian. The hot dog must be muzzled, as it were.

WHERE TO FIGHT

The Governor of Indiana says that Dempsey and Brennan shall not fight within the limits of his State on Labor Day. This would bar the scrappers from the big arena at Michigan City. Nowadays a fight has to be near a large city in order to get the big money—and it is the money that counts. If the battlers cannot get into Chicago they may move on to Jersey City and catch the New York crowd. At any rate, they will be found in the dough column.

TENT ON THE BEACH

Down at Santa Monica the City Commissioners are inclined to the belief that a tent on the beach is immoral. They should read Whittier's poem of that name. Nothing in that to bring a blush of shame to the most modest cheek. But the beach city will not encourage the tent habit along its shores. They muss up the scenery and they tempt a lot of people to defy landlords. Santa Monica can find better use for her sands than to leave them at the mercy of itinerant campers. This is independent of any reflections upon the tent as an agency for flirtatious love.

SPOT-LIGHT FIGHTERS

Congressman Lineberger says that the entire California delegation at Washington worked in accord upon the tariff. Even the Democrats helped guard the interests of the State. It was this co-operation that contributed materially to the results. No one man receives particular credit. There is glory enough for all. At the same time, if one cares to look up the record it can be found that Senator Johnson was the most distinguished absentee when some of the more important deliberations before Senate committees were under way. He might turn up if there was a chance to make a speech or have a picture taken, but he was not faithful when it came to the dreary entanglements of the committee-rooms.

A HORSE APIECE

A celebrated Swiss physician and scientist who has adventured far in glandular treatments is patronizing the horse rather than the goat for his experiments. One of his patients has been built up from no less than seven equines and is said to be a marvel of strength. Think of having a seven-horse-power man around the place! A couple of wonders like that could do the work of a Ford truck. The professor says there is no reason why his patient should not live to be 150 years old. All the wife would need to do would be to hang the nose bag on him twice a day. If a man can live a couple of centuries on a daily ration of alfalfa and oats this should be a reasonable and happy world. On Christmas the wife might give him a bottle of Centaur liniment to keep his joints pliable and have no further trouble with him. Maybe she might have a Derby winner.

A NATIONAL DANGER

The Senatorial campaign in California is of more than State-wide significance.

It is of vital and dangerous importance to the entire nation.

Mr. Johnson, in alliance with William Randolph Hearst, is conspiring to bring about a national direct-primary law; and to create a species of democratic government, which sounds deceptively innocent, but which, in its essence and intent, would destroy the present representative form of government and substitute a so-called "pure democracy."

With whatever mistaken motives Mr. Hearst may have undertaken this amazing program, it is clear what the result must be to all our American institutions. It is equally clear that in this extraordinary undertaking Mr. Hearst has Senator Johnson as a devoted henchman and a follower.

The events of Senator Johnson's career will admit of no other interpretation.

At Mr. Hearst's behest he went to New York and undertook, in furtherance of the conspiracy of Tammany Hall, to vitiate and destroy the legislation upon which the Republican Governor of New York was standing. It was plainly understood to be a political lawsuit whose object was the wrecking of the victorious standard of the Republican party in New York State.

Some time before this Senator Johnson hoisted the colors of Mr. Hearst as a hired counsel before the United States Supreme Court in a lawsuit in which Mr. Hearst was attempting to interpose legal tricks and technicalities against a question of fundamental honesty. The case in point was Mr. Hearst's attempt to evade the legal consequences of having stolen news from the Associated Press.

Again, Senator Johnson followed the Hearst banner in an attack against the four-power treaty by which President Harding averted the black and menacing dangers of war in the Pacific.

Only a merciful Providence knows with what inner motives Mr. Hearst argued for a monstrous and destructive policy which could only result in war between the United States and Japan. But whatever the basis and portent of that dream that he followed, he had the blind, unreasoning faith and support of Senator Johnson.

Owing to the firm stand of other Senators, more loyal to their trust, the four-power treaty was passed over the frantic and egged-on objections from Senator Johnson.

Balked in this amazing and terrible conspiracy, the restless Machiavellian mind of Mr. Hearst has turned to an enterprise more subtle, more dangerous and more destructive; this is the sweeping away of the representative form of government upon which the American republic was built—which is as vital to its being as the blood that pulses through the arteries—and the substitution of the national direct primary.

No one can see into the blind, dangerous mists of this folly. No one knows where such a course would lead; or to what extremities or to what chaos it would bring our country.

Mr. Hearst is on a mad adventure.

Senator Johnson follows blindly.

REJOICING IN ZION

Mandates as a rule are simply roundabout routes by which a big fellow gains access to a little fellow's territory. The word "conquest" had gone out of fashion, "mandate" was a respectable substitute. Mandates promised to be wonderful promoters of international friction.

But we must admit that in the case of Palestine nothing but good is likely to result from the mandate applied for its new postwar status in the galaxy of nations. The mandate has gone to Great Britain. But, as a historical event, the promised land has returned to the chosen people.

Why the mandate for Palestine has received universal commendation is because of the avowed British policy to devote all the power of the new administration to the physical rebuilding of Palestine, the restoration of desert places, the development of water for power and irrigation, the extension of railroads and tramways, the construction of better avenues of travel, the establishment of new industry and, at the same time—wisest provision of all—to keep all racial and religious questions carefully in the background.

A program of plain development of the country for the benefit of its inhabitants, whoever they may be, can give offense to no one. And if the future settlers come chiefly from the race that originally possessed it, why, there is nothing under the mandate to prevent it.

We are glad to chronicle so pleasant a change in the nature of a mandate. Zion rejoices and nobody can find an exploitable grievance. It is a remarkable achievement for British diplomacy.

BASEBALL IN ENGLAND

They can forgive us everything else and make allowances for all the rest of our eccentricities; but our British cousins draw the line at our baseball "coaching."

Recently Dr. Conan Doyle warmly recommended the game to the British Empire as a form of education, diversion and excitement. Out of their affection of their cousinly hearts the British gave the suggestion a cautious examination.

They thought the fielding was fine and the proceedings reasonably well tinged with excitement; but the coachers brought horror to their conservative cricketer hearts.

A well-known cricketer, writing to the Manchester Guardian, expresses his astonishment and alarm:

What did impress me was the continuous amount of chatter which was kept up by all the players. The man at first base never stopped his stream of vituperation and invective addressed to the batsman and his colleagues waiting at the bat. At length, as a counter-blast, the stoutest player of the rival side took his stand as near as possible and proceeded to reflect, nasally and graphically, upon the methods, ancestry and looks of the opposing pitcher. This was the duet, while the chorus, by no means occasional, proceeded from most of the other fielders. The slow, continuous motion of gum-chewing jaws was another feature. Still everybody seemed happy and most ejaculated "Atta boy" at intervals. But I left, wondering why the creator of Sherlock Holmes wanted us to suffer this.

The Farmer and the Rail Strike

Just as the Farmer is Rejoicing in a Bumper Crop

Along Comes the Gloomy Possibilities He Cannot Market It

KEEPING THE FAITH

Some of the phrases in President Harding's latest message to Congress might well be engraved on tablets of imperishable marble. He is expressing the sentiment of free America, but he does it in paragraphs that are sonorous and appealing. It only remains to demonstrate that they were not written in water. The President says, with directness and fervor: "We recognize the right of employers and employees alike, within the law, to establish their methods of conducting business, to choose their employment and to determine their relations with each other."

No just man can take exception to any proposition here laid down, yet it is notorious that the right thus set forth is daily denied by representatives of union labor. The President extends his thought with the emphasis of his office. He further says: "The first alliance of every citizen, high or low, is to his government and to hold that government to be the just and unchallenged sponsor for public welfare and the liberty, security and rights of all its citizens. No matter what clouds may gather, no matter what storms may ensue, no matter what hardships may attend or what sacrifice may be necessary, government by law must and will be sustained."

The President makes plain that what he means is that every man has a right to dispose of his own labor in his own way and to be protected in that right. He may do it through a union if he wishes, but if he leaves his task or employment he cannot deny the right of another to succeed to his duties and be protected in their performance.

The President makes this clear in his closing sentence: "I am resolved to use all the power of the government to maintain transportation and sustain the right of men to work."

In other words, if the men charged with carrying on the transportation service of the country desert their duties for any cause the companies will be expected to see that the current is unbroken. If the corporations are hindered or are unable to meet the emergency the government will act. It will either assume control and operation or will protect those who are willing to "carry on." There will be no assumption of government ownership, but there will be government direction and protection.

The principle, to a large degree, will be followed in the mining industry as well as in the business of moving the mails.

Those who strike may do so as individuals, but when they combine or conspire together, for the purpose of embarrassing or crippling the public service, they become virtually classed as rebels against the government.

It will be reassuring to all good citizens if the acts of the government are in accord with the brave words of its distinguished spokesman.

OUR HISTORICAL COLOR

Southern California has an invaluable asset in its Spanish background that is being dissipated by thoughtlessness and ignorance sometimes bordering on vandalism.

On one side we find the incorrect use of our Spanish geographical names and on the other a substitution of them by commonplace titles that are lamentable. There is no need of adding more Spanish names; we have brought our own civilization with us. But it certainly is bad judgment to wipe out the names of towns and highways that are historic and for which we can substitute nothing fitting.

For El Camino Real, which means something and is easy to say, we have given the name of Sunset Boulevard, which means nothing. Camino Real would be a distinctive name for such a thoroughfare, as distinctive as Broadway was to New York before every city west of the Mississippi had to have one. Our Broadway once was Fort street, so named because of a fort once marking it, and pity it is that it is not still Fort street. What better name could it have? Spring street, it is said, once was was Primavera, which means spring in Spanish. Why was it not left so? Why translate proper names? Wonder it is that the name of this city was not changed to The Angels. But, as a matter of fact, Los Angeles was not named for the angels at all, but for the Virgin. Its name was El Pueblo de Nuestra Senora la Reina de los Angeles.

To keep pure the Spanish nomenclature would be easy; it would require just a little care. Everybody should learn that sierra means saw, and saw in a sense means a range of mountains, which look like a saw, and that Sierra Madre means the mother range, and so that "Sierra Madre Mountains" is redundancy and that "Sierras" is incorrect because a range needs no plural.

"La Canada Canyon" is as bad because canada means "little canyon" in this case. The N in La Canada—which should have a mark over it—has the same sound as the N in canyon or senor. "Canada" without this sound means the British Dominion in Spanish as well as English.

Also in manufacturing Spanish words the result is often bad and incorrect. Cafeteria was a happy hit; it means something to the Mexican as well as to us. The same with Calexico and Mexicali. But "Los Tura" applied to a recent resort venture in the Malibu Mountains is unfortunate. It, the promoters tell us, is a combination of "Los Angeles" and "Ventura." But why need they have annexed a masculine article to a noun of feminine termination, which, it is true, sometimes happens in Spanish, but is not at all good with a proper name.

Fortunately this carelessness is not general in the Southwest. They are much more careful of their geographical names to the east, in West Texas and Arizona, and especially in New Mexico. The people at Santa Fe have perpetuated their historical color admirably. It will mean money in their pockets. For the artistic and historic background of any community is an invaluable possession.

We cannot have a board of geographical censors. But we might have a little more care.

THUNDER THIEVING

Hiram Johnson has the habit of appropriating the ideas or measures of other representatives. He adopts them as his own and in due time comes to consider them as his own device and creation. He experiences all the joys of parenthood. Several Congressmen have turned up at the Capitol with constitutional amendments to regulate or prohibit child labor. It is no trick to write a constitutional amendment. This one looked like good politics to Hiram and so he calmly announced that he would take care of it. He would adopt it. He would give it the Johnson name and in time introduce it to Uncle Sam himself. With this explanation he would push the real authors away. He hasn't any real opinions on the subject that are not inspired by the possibility of political advantage.

GIANTS IN THOSE DAYS

They dug up the skeleton of a man ten feet high on the island of Tiburon and the national museum in the City of Mexico is being enriched with other remarkable discoveries. If Mexico begins to open the graves of citizens who were ten feet long Uncle Sam had better get a move on in this recognition business. First thing we know Mexico won't give a darn.

RIPPLING RHYMES

OIL WELLS

Nine times I bought some oil-well stock
From salesmen with the gift of tongues;
They said with Croesus I would walk—
They said it till they sprained their lungs.
Nine times my hopes were running high
And I had dreams of princely state;
I thought of gorgeous things I'd buy
When I had rubles by the crate. Nine times my visions knew a slump;
the drillers only found hot air;
and I was left upon the dump,
a hopeless picture of despair.
Then came a salesman from Long Beach,
who wished to sell me sundry shares;
he said, "Our prospect is a peach,
we do not deal in fakes or snares.
There's oil, my friend,
'neath Signal Hill,
there's oil in windrows,
heaps and piles;
and when our boys begin to drill
the oil will squirt at least five miles."
"Nine times," I said, distraught and blue,
"I've listened to that line of bunk;
nine times to blithe young men like you
I've handed out my bottom plunk.
I'm done with all your oil-well stuff
that cost me many hard-earned beans;
I am no hog,
I've had enough and now I'll play the slot machines."
The Long Beach wells are squirting oil,
and men with shares draw princely pay;
and I, though wearied by such toil,
still kick myself five hours a day.

WALT MASON.

JOHNSON A GOOD SENATOR?

BY "EYEWITNESS"

It takes a good man to be a good lawyer. That is, he must be honest, faithful to his client and true to his oath. His oath is his bond to the State that he will support the laws and so demean himself in aiding the administration of justice that credit will come to the State and the people. He must be unselfish. He may ask fair pay, he must take no more. He must serve anyone having a just cause, but only to the extent of its justness. He is not bound to serve anyone in a wrongful claim and his highest privilege is to say "No" to a crooked litigant.

These ideas are called truths, they are so self-evident. Without them no government by law could live. If they did not exist we would have to invent them. Lawyers are merely agents to get justice. The word attorney is in another language, but it means only agent, so an attorney-at-law is only an agent-at-law.

When Mr. Hearst's International News Agency had been stealing the news gathered at great cost by the Associated Press, and after some years of toleration of this fact, had become overbold, the Associated Press procured a temporary injunction to prevent its further stealing. It was issued by the United States District Court in New York City and on final hearing the injunction was made permanent, about five years ago.

Of course, this was hard on Mr. Hearst's shop. He had employed the shrewdest, boldest and most audacious lawyer in New York to assist his regular attorneys, but in vain. He appealed to the Circuit Court of Appeals, but on the hearing one of the judges inquired of his lawyer, "The question in this case is, is it not, whether Mr. Hearst's papers shall be allowed to steal the news?" And cruelly the court answered its own question by allowing the injunction against this practice to stand.

The Hearst machine appealed to the Supreme Court of the United States. The unanimous opinion of the district judge and the three justices of the Circuit Court of Appeals did not satisfy it, that the commandment of old, "Thou shalt not steal," applied in the newsgetting business or was the law everywhere, including New York.

When the case came in for hearing before the Supreme Court in May, 1918, the same audacious lawyer represented Mr. Hearst's concern, but he was not alone. He opened the case for Hearst, but at the end of fifty minutes retired, stammering and angry at the pointed questions of several justices of the court who wanted answers on points Mr. Untermeyer did not want to mention or discuss.

The Hon. Frederick W. Lehmann of St. Louis replied for the Associated Press. He had for long years been the Solicitor-General of the United States and had argued several hundred cases before that august tribunal on behalf of the people of the United States. They knew him well and every habit of his mind and character. They had seen him in almost every kind of a case battling for the people and knew his methods always to be frank and fair. He now "laid all his cards on the table" and all of Mr. Hearst's. The latter's show was not pretty. At the end of forty minutes Mr. Lehmann was through and so was Mr. Hearst, but the latter did not know it.

He thought he had one trump that would enable him to "do" the trick. He played it.

Senator Hiram Johnson had left his place in the Senate a few feet away and had hurried to defend his friend Hearst's supposed right to steal the news before the Supreme Court. He looked the part of an ardent Sir Galahad, but he did not go far. Forty minutes later he quit. He still had many minutes more to talk if there were anything to say, but he quit.

Why? Well, before he had proceeded far in his prepared speech he, too, was interrupted by one of the justices of the court, Mr. Justice Oliver Wendell Holmes, the oldest and one of the ablest and clearest-headed lawyers in Christendom, famed for his learning, probity and wit. Senator Johnson, in reply to his question, admitted that if property in news is protected by law, then the case should go against Mr. Hearst. Then Mr. Justice Brandeis took a hand, pointing Mr. Johnson to a distinction he was about to overlook. Next Mr. Justice Pitney took a hand by directing Senator Johnson, about to launch into stump speech, to the only two points in Mr. Lehmann's argument, first that putting news in one's own newspaper for sale was not permitting the buyer of the paper to do more than read it for uses other than to steal it and print it elsewhere, and, second, that if it were not protected the collecting agency would be destroyed by the piracy on its product and soon there would be no news to be had.

"The latter proposition," Senator Johnson replied, "is purely fanciful . . . while the first is answered by the law that there can be no property after publication." He approved the idea that the habit of stealing the news by news agencies was an incurable journalistic habit. He said that it would require a Joshua to command time to stand still to keep Mr. Hearst's agencies from "appropiating" the news.

The Chief Justice (White:) "I regret that I am not Joshua."

With that humorous but stinging suggestion flung into his face Senator Johnson soon stopped the utterance of further argument. He had spoken less than five thousand words and had worked forty minutes. There was nothing more to say, it was too plain where the nine judges of that court stood.

They soon answered for themselves. They said property in news was real and stealing it not fanciful. They made the injunction permanent and Mr. Hearst's agencies are now forbidden to steal the news. Do they do it?

Senator Johnson was not a regular practitioner in that court. He was retained, not because of special knowledge, standing or ability, unless it be "to make the worse appear the better reason," as Shakespeare says. He was retained solely because he was an eloquent Senator of the United States, busy in the Senate next door to the Supreme Court and, possibly, holding the respect and regard of that court, to bolster up a case and a lawyer who could have neither.

For that he took the retainer (how large?) of a man whom he had always denounced in unmeasured terms for his delinquencies, moral and political, when the law's highest privilege, given him for his protection, was to refuse it because he could so easily and truly say—"Your cause is unjust." He did not say it. He took the retainer. Again how much?

The court was not deceived. The judges know lawyers, good and bad. They ruthlessly "spear" them, as the Scotch say, and if the cause is bad the result is quick and disastrous. This Senator Johnson and Mr. Hearst learned. The former lost the respect of those who heard him, the latter lost his money and his case. Did he lose his money?

A man must be a good man to be a good lawyer or even a good Senator. Is he?

THEY NEVER WILL BE MISSED

If Gen. Wu Pei-Fu is sincere in his desire to create a United States of China and if, as the dispatches state, he has good reason to believe that the Americanization of China will work, the following should be offered him without delay:

Voliva, Bryan, Norman Hapgood, Peggy (Hopkins) Joyce, Harold Bell Wright.

Constitution and By-laws of the Rotary Club.

Babe Ruth.

Eskimo Pie, William Randolph Hearst, Dr. Frank Crane.

Wall Street.

Main Street.

Vaudeville.

"Say it with flowers," the American Federation of Labor.

Flappers.

The Congressional Record.

Coney Island, Tag Day, Edsel Ford.

Chop suey.—[Life.

TWENTY CENTURIES HENCE

A miner in Oatman, Ariz., displays a tiny frog-like creature which he says he found completely incased in a volcanic bubble of rock in a mine. The claim is made that the animal is 2000 years old.

Interesting, if true. The incident prompts the question whether you would like to be sealed up in similar fashion and come back to life 2000 years from now. Mankind always loves to delve into the past and peer into the future. We wonder how some of our thirsty ancestors would like to come to life in this prohibition age and what the effect of the modern flapper would be on Solomon, wisest and most experienced man of all history in feminine wiles.—[Ft. Worth Record.

The Thrifty Race

A Scot and an Englishman were included in an exploring party and in a very remote spot they discovered some empty whisky bottles.

"Ah!" said Donald, "a Scotchman has been here first."

"No," said the Englishman, "if that were so he'd have taken the bottles back."—[Boston Transcript.

Classified

Lady Friend: To what school does this painting belong?

Art Critic: Correspondence school, I should say.—[Boston Transcript.

THE HORSE REMEMBERED

There is a tender love affair going on for all to see nightly at Fourteenth and Salmon streets. The principals are an elderly, white-haired woman and a plodding, white horse. The horse draws a cart for a peanut vender who plies his trade in the vicinity. As he goes his regular rounds he never fails to stop and pull into the curb when in front of the house where she lives. And the woman comes out with some little morsel and the horse and she stand on the curb and exchange favors, the animal snuggling his muzzle into the small of her arm and rubbing his cheeks against her sleeves, while she rubs his ears and scratches his head.

The woman was away for two weeks early in the season, but the old horse never failed to stop and look longingly at her front door. The day she returned he saw her standing out in front as he came up the street and broke into a gallop to get to her.—[Portland Oregonian.

Flattery Did It

"You seem able-bodied and healthy," she remarked coldly; "you ought to be strong enough to work."

"True enough, lady," he replied. "And you seem beautiful enough to be in the movies, but evidently you prefer the simple life."

Her cold look vanished and she gave him a good meal.—[Boston Transcript.

THIS IS THE DAY

The America won the "squadron cup," now called the "America Cup," from the British yacht Aurora in a race around the Isle of Wight in the year 1851. This was the year of the first modern international exposition held in Hyde Park, London. The yacht race was one of the leading features on the program.

The race was witnessed by royalty and all the leaders of European society. The start was made at 9:55 a.m. and the America crossed the finish line at 8:34 p.m., while the bands played "Yankee Doodle." Six British challengers have since then tried to life the cup, but all races have been won by the American defenders.

STORE CLOSED ALL DAY SATURDAY DURING AUGUST

Oldest Dry Goods Store in Los Angeles

Coulter Dry Goods Co
FOUNDED — 1878
Seventh Street at Olive

Best in Dry Goods Since 1878

150 Strands of Indestructible Pearls

TWENTY-four-inch strands of unusually creamy, well-matched indestructible pearl beads at this low price Tuesday.

$1.00 ea

(Main Floor)

100 Women's Handbags and Purses

$2.85 SELECTED from higher-priced groups for special selling on Tuesday.

You should have at least one.

(Main Floor)

Good Values in Wanted Woolens

54-inch Check Zibeline Coatings.

54-in. Imported Tweed Suitings.

$2.95 yd.

(Second Floor)

54-inch Stripe Zibeline Coatings.

54-inch Homespun Suitings. All in good shades.

Housekeeping Linens on Sale at August Clearance Prices

WITH many people, linen supplies somewhat dwindle during the summer months, and must be renewed in the Fall, after vacations and summer trips are over. Save on reliable household linens, now:

Damask Napkins of pure Irish linen, 22-inch, extra value at, dozen.....$5.25

Huck Towels Red border; soft finish; for good wear; dozen.....$2.25

Bath Towels Pure bleached, double thread; size 22x44; each 45c; dozen.....$5.25

(Second Floor)

500 Vests, Bloomers, Step-in Drawers $1.00 each

WITH a goodly gathering of cotton crepe garments, too, that are so much wanted in the summer.

Others of novelty fabrics, with sets to match, if you desire.

Shown in white, flesh, maise, apricot, fuchsia.

(Third Floor)

White Japanese Nainsook

41 inches wide, this nainsook cuts to advantage; and is seldom underpriced.

$4.95 Bolt

(Second Floor)

Of superior quality, especially for fine lingerie; regular price $6.75 bolt.

Spring Coats for Children Now Reduced One-Third

ALL the fine, pretty styles that can be worn well into the Fall, are included in this group of children's coats so radically reduced.

Straw Hats Have taken three low clearance prices $4.95, $5.95, $7.95

Gingham Dresses A little group of very pretty styles being closed out at..$2.95

(Third Floor)

Organdie Hats As winsome as the little people who will wear them now, Half Price

500 Boxes of Poudre de Riz

VIOLETTES de Parme, made by Violet, in Paris; all shades to select from in this popular powder.

50c, 3 Boxes $1.35

Clark's O N T Spool Cotton, Six Spools

ALL sizes, and black or white; wise women will lay in an ample supply at Tuesday's special price on this standard sewing cotton.

27c

(Main Floor)

Women's Genuine Cowhide Bags

TRAVELERS notice — genuine cowhide traveling bags or suit cases, in sizes convenient for a woman to carry; very specially reduced for Tuesday.

$10.95

(Main Floor)

Guaranteed Fountain Pens

ONLY a limited quantity, however, so if you want a good fountain pen, please come early for it.

Special $1.00 Ea.

DIVERTS RIVER'S FLOW

Irrigation District Engineer Reports on Pescadero Project After Trip in Rowboats

[EXCLUSIVE DISPATCH.]

..., Aug. 21. — That ... dam and cut have ... the Colorado ... entirely away from ..., is asserted and ... is detail by Ray L. Carter, engineer of the Imperial District, in an official filed at district headquarters today. His report ... a trip Carberry and a ... observers took ... down the Colorado to the mouth of the ... and up the Hardy to ... underwent a fearful ... attacks by mosquitos ... season of the river ... where they ... in order ... the action of the Colorado ... the stream ... several months ago ...

... made, Chief ... reports: "At a ... below the end of ... volume of water ... flowing to the left, ... abandoned the ... that seemed ... in evidence before ... diverted into the ...

... DEFINED

... the large ... encountered a ... mud in a reasonable ... brush for a ... miles. From ... a well-defined ... below the ... in a south- ... and by night we ... log jam that ... summer investigation ... part of January ... of the log jam ... over the ... the ground and ... were we able ... pushing the ... growth of willows ... for a distance ... one mile, again ... channel changed into a ... developed into a ...

... the meeting of the ... arrived at Arroyo ... investigating ... of seven miles ... reservation ... that lower ... Lake area. ... the arroyo and ... channel, which ... the as we ... the mouth ... proceeded up the ... system pumping ... generally ...

... observed ... may be sum- ... Large sand ... channels will be a ... require ad- ... unless the bar ... miles below ... opposite ... Lake, showing ... is away ... Imperial ...

... have been better ... demanded less ... as reparation. In the ... Allies would not ... so much. ... ought to ... ment subside. ...

... is only allowed in ... ies of moving-pic- ... Los Angeles. Where ... atrons have not lost ... they might imagine. ...

... in politics seldom ... is no reason for ... the dicker between ... and union labor will ... cape the usual fate. ...

... President has a ... ount 1,500,000 ... enough to get ... re meals at a cafe- ... sent rates of exchange ... amble to select the ... one's vacation. No ... t cases, where we go ... d gone somewhere ... ge individual is ...

... ns desires to rule ... most famous in the ... magne's poets and ... Roland for all ... er does not refer to ... typewriter. ...

... n tourists are fleeing ... unprecedented ... not the first invasion ... America. There ... of the kind going ... Remember? ...

... thing, will United ... rank B. Kellogg of ... re his seat to the ... r little Senator is go- ... but he will hardly ... he can help it. ...

... ong cigarette holders ... some of the men are ... much of a menace ... street car as a ... ssortment of hat pins ... paradise feather. ...

... to be possible for ... men to paralyze the ... and movements of ... 000,000 people if they ... is about time for ... tion of independence. ...

... of sugar this ... ed in trade circles ... is backed by the ... e got its figure be- ... scheme of that kind ... consumer will waste ...

... mated that there are ... y not less than 1,000 ... rs as "floaters." ... work under any other ... Wonder how many ... able list can be pre- ... ries? ...

... people are errone- ... days telling us what ... to do. They have ... we got to thinking for ... an group of men ... regulate everything ... recall some of the ... and be comfortable. ...

... Wilson has either ... and used it on the ... diacy of former Ad- ... K. Vardaman, who ... tage a comeback, ... that the ex-President ... the most of his ... Hamstring Democrats ... agree with him. ...

MEN EXCHANGE IDENTITIES

Amazing Plot in "The Masquerader" to Begin in "The Times" Sunday

"The Masquerader," one of the most absorbing and powerful stories of recent years, by Katherine Cecil Thurston, will appear in The Times, beginning next Sunday in the Illustrated Magazine, and continuing in the daily and Sunday issues following. The idea of two human beings resembling each other so closely as to make one identity indistinguishable from the other has never before been used with such tremendous effect. From the dramatic opening in which Chilcote, rich and influential Member of Parliament, runs into his vagabond double, to the startling climax, the story steadily increases in exciting interest. Chilcote sees in the chance meeting an unequaled opportunity for obtaining periods of freedom from care, during which he may indulge in a steadily growing vice. So at intervals this "double" takes his place in society, in Parliament, even at home. Love has a vital place in the story and the heroine is ready to make the final sacrifice. It is a gripping narrative. Don't fail to read the first installment in The Times' Illustrated Magazine next Sunday.

DELEGATES TO GATHER AT MUSEUM

Third Annual Meeting of Hundred Per Cent Clubs Opens Today

Representatives of 100 Per Cent clubs of the Pacific Coast have assembled in Los Angeles for the opening today of the third annual convention of the International 100 Per Cent Club at the Clark.

This morning's program will be featured by the presentation of international officers and the annual report of the president. The first session will be called to order by Cliff Rohe, president of the Los Angeles club. In the afternoon the delegates will have luncheon at the Southwest Museum, to which the ladies have also been invited. After the luncheon the guests will inspect the museum. In the evening dinner will be served for the delegates and the ladies at the Plantation Inn. Today's program in full follows:

Registration, 9 a.m.; call to order, 10 a.m.; community singing, 10:05 a.m.; recitation of club creed by Orrin Knox, 10:15 a.m.; address of welcome, Gov. Stephens, 10:20 a.m.; response by Ted Daken, international president; presentation of international officers, 10:45 a.m.; committee appointments, 10:55 a.m.; report of committee on credentials, 11:05 a.m.; president's report, 11:10 a.m.; secretary-treasurer's report, 11:30 a.m.; adjournment, 12 m. Afternoon: Luncheon at Southwest Museum, 12:30 p.m.; inspection of museum, 1:15 p.m.; address, "Has the 100 Per Cent Club Found Its Work?" Ted Hatch, 2 p.m.; discussion, 3:45 p.m.; Donald McClure, president of Oakland club, on "The Ideal Member," 4 p.m.; announcements, 4:30 p.m.; adjournment, 4:35 p.m. Evening: Dinner at the Plantation Inn, 6:15 p.m.

COLLISION VICTIM NOW SUES PAPER

Los Angeles "Examiner" Defendant in Suit Filed for $100,000 Damages

A libel suit for 100,000 damages against the Los Angeles Examiner was filed yesterday by Melvourne J. Amirault as a result of the publication in that newspaper July 17 last, of an illustrated story purporting to expose Mr. Amirault in an attempt to defraud the Hammond Lumber Company and the George L. Eastman Company out of $60,000. Mr. Amirault in his complaint, prepared by Attorneys Olin Wellborn, Stephen Monteleone and D. H. Clark, brands the Examiner story as false and malicious.

Mr. Amirault was injured in an unusual manner March 1 last. While seated in an automobile at the curb, trucks belonging to the Hammond and Eastman companies collided, and in the mix-up Mr. Amirault's machine was struck. Mr. Amirault was caught in the wreckage of his car and he asserts his spine was permanently injured.

He filed suit against the two companies for $60,000 damages. After the suit was filed, Mr. Amirault was arrested on the theory that he was feigning paralysis. This case came before Justice Hinshaw in a preliminary hearing, who dismissed the charge.

The Examiner published the purported exposure July 18, picturing how Mr. Amirault was betrayed by a pretty woman. It showed by photographs that Mr. Amirault, instead of being paralyzed, romped along the beach in a bathing suit. It was declared that he permitted a medical friend to inject a fluid in his spine, thereby causing paralysis from the waist down. These and other purported statements in the Examiner are declared to be false and malicious.

Mr. Amirault has pending a suit against the lumber company and George L. Greer an attorney, for $35,000 damages for purported malicious prosecution.

MOTHER SEEKS RUNAWAY LAD

Frank Speir, 13 years old, is missing from his San Mateo home. His mother, Mrs. Blenda Robinson, is frantic. She appeals for aid in locating her son, who ran away from home on the 10th inst.

The lad is described as being 4 feet 10 inches in height, weighing ninety-five pounds, of fair complexion, light brown hair, and gray eyes.

Oil Man Seeks Damages for False Arrest

Following his arrest and the dismissal of the case against him, wherein he was charged with falsely denying the amount and validity of the salary claim of W. C. Harshbarger for $998.33, W. J. Mitchell yesterday sued Mr. Harshbarger for $50,000 damages. Mr. Mitchell, at the time of his arrest, was general manager for the Federal Consolidated Oil Company and Mr. Harshbarger was the field superintendent. The complaint against Mr. Mitchell was sworn to by Mr. Harshbarger July 21 last. The charge included the declaration that the plaintiff denied the claim for salary "with the intent to secure for himself a discount upon said indebtedness" and further with the intent to annoy and defraud the defendant.

Mr. Mitchell was released on his own recognizance and at the hearing before Police Judge Richardson, the charge was dismissed. The arrest, it was declared, was with malice and without probable cause.

SAYS HUBBY FLIRTED WHILE ON HONEYMOON

BUT NOT WITH NEWLY-MADE BETTER HALF, SAYS WIFE ASKING DIVORCE

The proverbial sunny disposition of fat men failed to show on Joseph Lifpitz, who, according to Mrs. Adeline Lifpitz, became very grouchy when she accused him of gaining a few pounds a short time after the couple's marriage. The assertion, which is contained in a divorce complaint filed yesterday by the wife, is coupled with a statement that the husband flirted with another woman while on his honeymoon.

The complaint states that the couple took a trip East after their marriage. While on the trip Mr. Lifpitz is said to have imbibed heavily, at one time, and while in a state of unrest he hugged and kissed the other young woman.

The complaint, which was prepared by Attorney Henry Haves, states that the couple were married last April 1 and separated July 7.

RESERVATIONS OPEN FOR MOUNTAIN CAMPS

Reservations may now be made at the office of the city's playground department at the Normal Hill municipal building for the outing at Camp Seeley in the San Bernardino Mountains which begins Sunday and continues until September 2, and for the outing from the 28th inst., to September 3 at Camp Radford.

A contingent of 250 campers left yesterday for Camp Seeley. This has been the most successful season ever conducted by the city's playground department, Superintendent Raitt announced yesterday.

PROTESTS BUILDING OF BOXING PAVILION

Declaring that the locating of a pavilion for boxing bouts at Third street and Vermont avenue would injure property values and would be objectionable to the owners of homes in that district, C. E. McStay of 340 South New Hampshire avenue yesterday filed a protest with the City Council. The protest was referred to the City Planning Commission for a report.

Schools and Colleges

Information About Schools

The Times' School and College Bureau will help you secure complete information about any kind of School or Educational Training. Carefully compiled data are on file, from which course suggestions may be had which will be helpful to you. THE SERVICE IS FREE. Address, write or call THE TIMES' Information Bureau, First and Broadway. Telephone; Pico 700 and 10391.

Pacific Military Academy
AT CULVER CITY

A new progressive school for sturdy boys, six to sixteen years. New buildings, best equipment, excellent faculty, homelike environment, unsurpassed location, all athletics, radio, swimming, dancing. Address Head Master at Culver City for catalog.

Summer Session THE SAN DIEGO ARMY AND NAVY ACADEMY'S Annual Summer Session begins July 1 and ends September 1. A happy combination of work and play with sea bathing and land sports. $150 covers practically every expense. Write Captain Thomas A. Davis, President, Pacific Beach, California.

Commercial Experts Training Institute
"The School of INTENSIVE Training"
COMPLETE BUSINESS, SECRETARIAL AND CIVIL SERVICE COURSES.
GROSSE BUILDING, Sixth and Spring Streets. Pico 321.

LOS ANGELES MILITARY ACADEMY
Highest standards in SCHOLARSHIP, MILITARY TRAINING AND GENERAL CULTURE. 30th year. For information address Adjutant. Phone 24491.

MIRAMAR MILITARY ACADEMY
An Ideal School for Manly Boys. Beautifully located on Ocean Front. A boys' paradise. Reasonable rates. Catalogue Telephone Santa Monica 02284.
4511 OCEAN FRONT, VENICE, CAL.

CALIFORNIA COMMERCIAL COLLEGE
Phones: 62634 628 SOUTH HOPE STREET, LOS ANGELES Main 2838
WINNER of Grand 1st, 2nd and 3rd prizes, 1921-22, in State Schools and Colleges Contest. Offers 19 Courses. Employs 16 Instructors. Send for Victory Year Book, giving detailed information. POSITIONS GUARANTEED TO GRADUATES.

PAGE MILITARY ACADEMY—
A Big School for Little Boys. The largest school of its class in America. Pupils admitted at any time. In session throughout the year. Send for catalogue. R.F.D. No. 7 Box 950.
Phone 74218 ROBERT A. GIBBS, Headmaster.

EFFICIENCY FOR YOU
Our extensive method of individual instruction guarantees highest efficiency and shortest time. All business courses. Personal for 35 years. Get catalog.
Phone 122. Woodbury Business College UNION BANK BLDG. 8TH AND HILL

URBAN Military Academy, 28th Year. Opens its new home, Hancock Park, Wilcox at Melrose, Sept. 20th. New building, fine equipment, large playgrounds. Catalogue. Address Commandant, Business office, Bumper 1000, now at Seashore, 1200 South Alvarado. Phone 62447.

CALIFORNIA Military Academy SUMMER SESSION
June 14th-Sept. 17th. Boarding and day. Military drill, 8:30. Classes 9 to 12. Saturdays at beach. Day pupils may remain all day and Saturdays. Young boys only. 4061 W. 16th. Phone 54012. Catalog on request.

Ratledge System of Chiropractic Schools
T. F. Ratledge, Pres. Established 1903.
A high class, straight, standard course exclusively Chiropractic. Free Clinic Daily.
Phone Pico 2222. 701-711 P. E. Bldg., Los Angeles, Cal.

EGAN SCHOOL OF MUSIC AND DRAMA
Mr. Frank Egan announces the addition of Harry Hilliard, Motion Picture Dept., to his faculty.

LONG BEACH MILITARY ACADEMY
Session Commences Sept. 14th
2000 E. Ocean Ave., Long Beach.
The only Academy by the sea. Full particulars on application to Prof. Blackwell.

MACKAY BUSINESS COLLEGE
Ninth and Main. Days—Evenings. 62388.
Stenography, Bookkeeping, Burroughs, Comptometry, Bank Statement Machines, etc. Branch in Fresno, Cal. 17th year under the personal direction of F. D. Mackay.

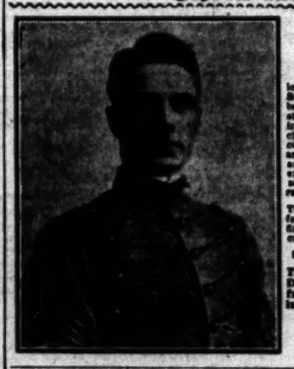

SAN DIEGO ARMY AND NAVY ACADEMY
located at Pacific Beach, a delightful suburb of San Diego, is appealing to thoughtful parents, because of its high scholastic and military standards and the great heart interest it takes in a boy. Although it ranks highest, its charges are comparatively moderate. $750 will cover cost of tuition, board, light, heat, use of arms and accoutrements and laundry to the amount of ten pieces per week. Usually the entire expense except uniforms and textbooks. No school regardless of its charges has a higher rating or is doing more thorough work.

The Academy enjoys the University of California's highest scholastic rating and was the first private school in California to secure accrediting at West Point.

Beautifully illustrated catalogue on request.

Today is the last day Capt. Thomas A. Davis will be at the Alexandria Hotel from 10 to 4 and will be pleased to give information regarding this school.

CAPT. THOS. A. DAVIS, Pres.
(Late Sixth U. S. V. Infantry)
Pacific Beach, Cal.

SCHOOL OF ACTING
Payne Academy of Drama, Dancing, Music.
A school of practical stage training. Public performances.
EDWARD DVORAK, Dramatic Director
EXPRESSION Department, Children's Classes. Courses in Dancing and Music. Write for particulars. Address Secretary, 1938 Orange Street. Telephone 550831.

PASADENA MILITARY ACADEMY
Accredited school. College preparatory. Also grades 4 to 8. Boarding and Day. Pupils admitted 827 times. Thorough scholarship and character training. Military. Athletics. Horsemanship. Aeronautics. Wireless. Business Training. Every modern convenience. Opens Sept. 26. Address School, or Los Angeles phone, Car 5524—Pasadena phone P. O 200

Webb School of Cal. Boarding school for boys, not military; preparatory to college. In foothills near Claremont, 35 miles from Los Angeles. Emphasis on character and scholarship. Horseback riding, swimming, athletics.
THOMPSON WEBB, Headmaster, Claremont, Cal.

GIRLS' COLLEGIATE SCHOOL
31st Year Begins Sept. 26th. Accredited. Offers general college preparatory, special courses—2 years post-graduate work. Vocational. Cultural. Beautiful Spanish Buildings. Outdoor Life a Reality. MISS PARSONS and MISS DENNEN, Principals. Adams and Hoover Streets, Los Angeles. Telephone West 4367.

HOLLYWOOD SCHOOL for GIRLS
Accredited
RESIDENT AND DAY SCHOOL—FALL TERM OPENS SEPT. 28TH.
1749 La Brea. Phone 57304.

YALE BOARDING — SUMMER SESSION and Day School and Beach Camp.
June 26th Telephone Wilshire 2486
Grammar and High School grades. Fine gymnasium.
903-909 N. Union Ave. Athletic Director.

Oh Man- - - -

Oh Man- - - -

SPORT NEWS
The Los Angeles Times

TUESDAY MORNING, AUGUST 22, 1922.

CHAMPS WIN IN OPENING ROUND OF NATIONAL DOUBLES TOURNAMENT

Ex-Angel Hits the Dirt

Ira Caffee Beats the Ball to First

Some months ago Caffee was boosted off the locals' pay roll and took up his baseball career with Oakland. Since that time he has been a thorn in the side of Red Killefer. Yesterday he scored the Oaks' only run, in spite of Tom Hughes's attempt to catch him at first. He is shown, safe as a church, in the fourth inning, along with a fetching rear-end view of Doc Crandall.

...FORD PAIR ...VANQUISHED

...Valley Title-holders ...Neer and Davies

...d Richards Trounce ...ulin and Hunter

...Bowers Beat North- ...n Champs

...[BY A. P. NIGHT WIRE.]

...Aug. 21.—The tourna- ...ent will decide the na- ...tional lawn tennis cham- ...pionship when play begins on the Long- ...wood Club, Chestnut Hill ...today with the defending ...champion, W. T. Tilden II, and ...Vincent Richards, winning in im- ...pressive and sensational sectional ...tournaments that ac- ...counted them falling by ...the wayside.

...Besides the champions ...are three finalists, the little ...man whom Tilden considered ...the best man in the world to ...beat, F. T. Hunter of New ...York is straight sets, 6-3, ...6-4, 6-4.

...Australian and the Spanish ...players did not get into ...the finals, but a team of their ...own, Jose Alonso and R. C. ...Wood, was eliminated after a ...match by Sam Hardy, former ...Davis Cup champion, and ...Tilden. 6-1, 6-1, 3-6, 4-6, ...6-4. In turn Jose Berotra, ...Spain, and H. W. Niles, Boston, ...defeated R. Reeves and H. ...Richard, 6-4, 6-0, 6-0.

...RESULTS WIN

...four champions who were ...defeated J. A. Arm- ...strong, Northwestern ...Valley, who was victim of ...the brothers, Pacific Coast ...star, Arnold Marion and I. ...Neer, Pacific Northwest ...star, who lost to the Har- ...vard-Johnson combination ...J. Ingraham and A. W. ...and J. W. Norrell and C. ...Hazard Valley cham- ...pions, defeated by W. E. Davis ...and Watson and H. C. John- ...son. The defeat of James ...and Phil F. Neer of Leland ...University by the Middle ...States champions, ...J. Hennessey and ...Neer, was unexpected and ...most pronounced upset of ...the series were 6-2, 6-2, 6-2.

...Jean Roberts - Shrimden- ...Neer topped the gallery's ...list of the country's prob- ...able doubles combina- ...tions and then in finest ...form of the season, fairly ...walked to the finals ...meeting Richards and ...Tilden, but al- ...though the latter scored ...victory of the way the ...match went.

...[By A. P. NIGHT WIRE.]

...Aug. 21.—In the draw for the wom- ...en's singles tournament, which ...starts tomorrow, Mrs. Mallory, na- ...tional champion; Miss Wills, Mrs. ...Richards, will be opposed by the title-holders of twenty-three years ago, Dwight F. Davis and Holcomb Ward, who won their match in straight sets.

First Round—R. Kinsey and H. Kinsey, San Francisco, defeated J. J. Armstrong, St. Paul, and H. Hollister, Boston, 6-3, 6-4, 6-4. Fleming Smith, New York, defeated W. Guild and R. Rundell, Boston, 6-3, 6-4, 6-4. J. E. Vrabel and Samuel Hardy, New York, defeated R. C. Wertheim, Australia, and J. Jones, Wales, 6-3, 6-2, 6-1. J. Hennessy, Indianapolis, and C. Wheeler, Detroit, defeated Jean Borotra, France, and Phil Neer, Detroit Country, 6-4, 6-4, 6-4.

Manuel Alonso and Count de Gomar, Spain, defeated F. Sexton and R. H. Sutton, Indianapolis, by default.

Second Round—W. T. Tilden II, Philadelphia, and Vincent Richards, New York, defeated Fleming Smith, Jones, and F. T. Hunter, New York, 6-3, 6-1, 6-2.

J. Ingraham and A. W. Jones, Pacific Coast, defeated A. Alonso and L. de Gomar, Spain, 6-3, 7-5, 6-4.

R. Kinsey and Jean Borotra, France, defeated J. Hennessy and R. C. Wood, Cincinnati, 6-4, 6-0, 6-4.

J. Hennessy and Phillips Johnson, Pacific Coast, defeated W. Powell and F. Hardy, Kansas City, 6-2, 6-3, 6-2.

...CHESTNUT HILL (Mass.) Aug. 21.—In the draw for the wom- ...en's singles tournament, which ...starts tomorrow, Mrs. Mallory, na- ...tional champion; Miss Wills, Mrs.

(Continued on Second Page)

Good Tires Are Always Cheapest

The man who buys his tires from a price standpoint alone is nearly always disappointed. The quality and mileage that is built into

RACINE TIRES

is duplicated in an inferior quality of tire. Whether the tire be Multimile Tread or Country Road, the high standard of quality is manifested in thousands of miles of honest to good-tire service. Ask your dealer about Racine Tires for your car.

RACINE RUBBER CO.
RACINE, WISCONSIN

Racine Rubber Co.
Distributors
312 West Pico St. Bdwy. 481.

NEW HOLES AT DEL MONTE

Improvements on Famous Golf Course Make Better Test of Championship Tourney

[EXCLUSIVE DISPATCH.]

DEL MONTE, Aug. 21.—Golfers who have been coming to Del Monte for years to fight out the championship every fall are going to be furnished with a complete change of scenery this year. So many alterations and improvements have been made on the historic course that it makes practically new golding grounds.

The first nine was done over last year and the altered second nine will be introduced to the golfing army in September. The changes, which have been completed since February, have made a decided impression with the players who have had the advantage of playing the new course. Edward Tufts and Bill Armstrong, who made up the inspection committee of the California Golf Association, were outspoken in their praise.

TUFTS LAUDS CHANGES

"The improvement is wonderful," said Tufts, "and it will make an ideal test for the championship. All the bad holes have been eliminated and the substitutes are ideal."

The tenth hole has a new tee, located opposite the ninth green and there is a new green on a knoll some thirty yards to the right of its former location. It makes 410 yards with a right-hand elbow through the fairway. Two well-placed shots are required to reach a banked up green.

The eleventh has a new tee under the trees, opening up a 210-yard hole. The fairway has been trapped to catch topped balls and the straight shooter has a distinct advantage, as he should have.

ADD NEW TEE

The thirteenth has been changed, making it 410 yards from a new tee with a right-hand elbow to the old tenth green. For the championship another new tee is being put in, 166 yards back across a wooded canyon. It will necessitate a carry of 130 to 140 yards and then two good shots are required to reach the green. In the face of a head-on wind it will make a good par five hole.

The fourteenth is a one-shooter, distance to range from 125 to 140 yards. Francis McComas, the well-known artist, designed it and Harold Sampson says it is the best hole of its character he has ever seen. The green is surrounded by a trap in front and is raised in back so that you must pitch and hold your tee shot.

The fifteenth and sixteenth have been materially improved with growing turf in the fairways. The punchbowl seventeenth always was popular. The finishing eighteenth has been trapped to the right and left of the green, which adds character and makes the second shot more difficult.

NEW RAISED GREEN

At the seaside course at Pebble Beach the most radical alteration is the building of a new raised green in front of the Lodge. With a raised tee, calling for an accurate shot with the ocean as a hazzard, it makes a 535-yard hole. The fairway has been widened and it will be a big improvement over the eighteenth of last year.

New tees have been placed for the second, and sixteenth holes. Moving the sixteenth back twenty yards will not make the long hitters play their seconds from a hanging lie. It is an island green, requiring a pitch.

Golfers are to find two greatly improved courses. The Pepple Beach course is to be used the first day of the qualifying round by the lower handicapped players while the higher handicapped boys will hold sway at Del Monte. The next day the fields alternate courses. In this way all contestants will be required to play eighteen holes on each links with the total score of thirty-six holes to count in qualifying.

VERNON TO PLAY DUCKS TOMORROW

Bill Essick and his fighting Tigers arrived in Los Angeles yesterday after a successful three-weeks' invasion of the north, where they took the series from the north. The team is in excellent condition and is spoiling for a whirl at Portland, which comes here this week. Owing to the long jump the Beavers have to make, they will not arrive here in time for a game until tomorrow afternoon when they will clash with Vernon in a double-header.

Red Killefer stole over to Sacramento last night with his soaring Angels where the locals will hook up with the Solons in a seven-game series, beginning this afternoon.

MORVICH LOSES TO SURF RIDER

[BY A. P. NIGHT WIRE.]

SARATOGA SPRINGS (N. Y.) Aug. 21.—Morvich, Benjamin Block's 1922 Kentucky Derby winner, today was beaten five lengths by Surf Rider, Motfort Jones's gelding, in the Greenwich handicap, at seven furlongs.

It was Morvich's first start since his defeat at Latonia in the Kentucky special, won by Whiskaway. He carried 130 pounds against the Jones gelding's 115. Taking a long lead at the start, Morvich slowed after going five and a half furlongs and finished almost in a walk.

There were no other starters.

COLIMA TO MIX WITH BARRIEAU

"Red" Dolan and Solly Seaman Meet in Vernon Ring Tonight

The new champion will meet the old middleweight king of the Pacific Coast when Bert Colima meets Frank Barrieau in the main event of the weekly boxing bouts at Doyle's Vernon arena tonight.

Two years ago, Barrieau was recognized as the best 158-pounder on the Coast. A willing, aggressive fighter, a boxer with a knockout punch in either hand, he swept everything before him. Illness put him on the shelf for some time, but he has started a comeback campaign that he hopes will land him in the front rank again.

A high-class preliminary program is expected. The semi-wind-up will be staged by "Red" Dolan and Solly Seaman, two of the best lightweights on the Coast. Seaman comes here direct from New York, recommended by verdicts over Earl Baird and Sammy Sieger. Dolan toppled over several good local lightweights before he met a sad fate at the hands of Danny Kramer.

Johnny Jordan, whom many believe is a new Willie Hoppe, will meet Benny Kilroy in the feature preliminary. Jordan has fought two opponents into a state of nervous prostration, mainly by his terrific charges and he is being pointed for a main event.

Frankie Novey, long an idol at Hollywood, will make his first bow to Vernon fans. Novey is matched with Tommy Curry, a college boy of Sioux City, Iowa.

The remainder of the card follows:

Jimmy Moyer vs. George Siray, 125 pounds; Ernest Owens vs. Jack Barnes, 145 pounds, and Packy Flynn vs. Young Jackson, 125 pounds.

George Blake will officiate as referee. Joe Lillard, manager of the arena, reports an heavy an advance sale as last week when it was necessary to turn away a large number of fans.

FOLLOW AMERICA

[EXCLUSIVE DISPATCH.]

NEW YORK, Aug. 21.—Nations following America's lead in establishing tennis referees' associations include England, France, Australia, Japan, Mexico and the Dominion of Canada.

GET SWIMMING POOL

[EXCLUSIVE DISPATCH.]

ANNAPOLIS, Aug. 21.—The U. S. Naval Academy is to have a modern swimming pool.

BOHRING AND NUTTING TIE

Ed Bohring and E. M. Nutting, local shooters, carried off the high honors in the registered club tournament held Sunday at the Vernon Gun Club. Both hung up scores of 97x100. Second place in the shoot resulted in Sam Trout of Van Nuys carrying off the honors. He broke 96 targets out of the century.

The American Trapshooting Association, under which body the shoot was registered, awarded the winners trophies. Vernon take-home trophies were also presented to the triumphant gunners.

President A. W. Bruner announces that the final registered club affair and a Don Morrison provision day shoot will be held next Sunday. The day's scores follow:

C. J. Gregg	89x100	R. R. Hebden	95x100
EM Bohring	97x100	D. Morrison	91x100
O. F. Bradt	92x100	A. Bruner	85x100
F. C. Peterson	86x100	Wm. Pugh	72x100
Thos. Devine	94x100	Paul Kinsel	82x100
Gus Knight	88x100	S. W. Trout	96x100
Mrs. Knight	88x100	A. W. Bruner	94x100
W. A. Leach	72x100	Wade Owens	45x 50
N. W. Nelson	92x100	Calgrave	47x 50
Miss Leonard	71x100	Paul Kinsel	41x 50
E. M. Nutting	97x100	A. J. Stanley	49x 50

KREMER LOSES IN THE EIGHTH

Oaks' Heaver Slips a Cog at Critical Moment

Angels' Rally is Started by Deal's Two-Bagger

Locals Take the Series by a Wide Margin

BY ED O'MALLEY

The verdict of this court is that the Angels mulcted the Acorns yesterday afternoon at Washington Park, 4 to 1. The Seraphs took five of the seven games played.

Citizen Hughes, who is a great proponent of Aristotle's theory—the predominance of mind over matter—was the Celestial skipper of curves and shoots and his compass played fair with him all through the suspensive game.

Kremer, who, as a rule, has a toxic effect on anything wearing downy wings, was at the helm for Del Howard et al., but in some inscrutable manner Killefer slipped an effective antidote into his Cherubs before the fracas, thus frustrating the poison. Of the game itself, it was indeed a treat for those that love suspense stuff in baseball and that same suspense hung in the balance 1 to 1 until the last half of the eighth inning.

FORTUNE THERE

Ah—ye Angel bugs—if you are wise to the machinations of fortune you must know that in the eighth this fickle dame usually looks upon our heavenly bunch with eyes quite not estranged, and living true to her bias yesterday, she came through with a rattle. It were well here, to fingr our typewriter with a chronicle of this momentous frame. Score 1 to 1 with many local rooters feasting on their finger nails in the depths of sustained anxiety.

Deal up (oh, ye conscript fathers—please convey to us how in the thunder they ever pried this bird out of the big leagues.) Charley fastidiously picked out a bonbon from Kremer's menu and bunted to the Howdy (adv.) sign just beyond the scoreboard. The tickle went for two bags. It was the second double offense of Charley's during the afternoon. With Charley parked on second, Doc Crandall tried to entice one over the centerfield fence, but Doc's mind was bigger than his biceps—ergo—he ingloriously struck out, amid moans. Twombly shot a tough one at Caffey in centerfield, but the rookie clung to it, in flatsy old boy. The suspense here was absolutely painful and it looked as if Ivan the Horrible had drawn another red herring across the path. Old dame fortune, however, was only philandering with our dear local bugs and bugettes, for Dilly, the next man up, banged a hot single to right center, scoring Deal.

FINDS HIMSELF

Dixe Carroll, who seems to have found himself at last, ricochested a beauty bright to left, the ball almost burning up with grass traction. Dixie's single landed Daly at second. Then Lindmore, on the Overdue Limited, belted a ho-triple to the Wrigley sign (adv.) in right center, much to the chagrin of right fielder Denny Willis. Daly and Carroll tapped the rubber. Lindy was given a big hand for his stalwart drive and modestly acknowledged the salvo with a smile that was child-like and bland. Hughes punctured the rally by the Gather-Lafayette route.

The Angels started out in the first canto as if they were going to macerate Kremer in short order. After Spencer had elevated to Schulte; McAuley, playing the fox, saw Center Fielder Caffey standing a little too close in for effective service, so what does the Skeeter do but bust a double past the gangling youth, the pill almost traveling to the Cherry Blossoms sign. Deal poked one in about the same vicinity for a two-bagger, shooting Mac over the pentagon. Then Kremer tightened and easily took care of Crandall and Twombly.

TIE THE SCORE

The visitors tied the score in the fourth spasm in a manner something like this: Caffey oked a liner just beyond McAuley's extended right, which went up into the air about five feet, backed by an alert leap. Hughes got in bad in trying to nab the rookie off first base and the first thing he knew Tom had to pitch a groover to

(Continued on Third Page)

FISH RECORDS ARE SHATTERED

[EXCLUSIVE DISPATCH.]

AVALON (Catalina Island) Aug. 21.—Two records were shattered by anglers here yesterday when A. R. Martin brought to gaff a 166-pound tuna after thirty-five minutes' battle and A. W. Hooper gaffed a 385-pound swordfish after struggling one hour and five minutes with it. Mr. Hooper has brought in thirty-eight tuna this season, despite being close to the 70-year mark. George C. Thomas, Jr., hooked a 191-pound tuna; R. C. Mankowski caught a 185-pound tuna, while Col. J. Caswell brought in a 126-pound fish.

REGATTA IS WON BY BLUE HERON

[BY A. P. NIGHT WIRE.]

LAKE GENEVA (Wis.) Aug. 21.—The Blue Heron, piloted by Leonard Carpentier, won first place in the class A race in the twenty-fifth annual regatta of the Indand Lakes Yachting Association here today. Kingfisher was second and Caprice third.

In the event for class B boats, Go To It, Piloted by W. Gilpohan, took first place, while Crescent finished second and The Bat third. This event was sailed over a six-mile triangular course.

JACKSON STOPPED BY WILLS

Brooklyn Scrapper Put Out by Dempsey's Challenger in Second Round

[EXCLUSIVE DISPATCH.]

NEWARK (N. J.) Aug. 21.—Whatever aspirations Buddy Jackson, Brooklyn heavyweight, had of removing Harry Wills of New Orleans, known as the "brown panther," from the path of a match with Jack Dempsey for the world's title were knocked into a cocked hat in the Broadacre arena here tonight. After two minutes and fourteen seconds in the second round, Wills shot over a heavy right that landed flush on the point of Jackson's jaw and the Brooklyn boxer fell like a log and was counted out by Referee McCoy. The weights announced were: Wills, 215; Jackson, 194.

For the greater part of the opening round of the bout, which was scheduled to go twelve rounds, Wills merely toyed with his opponent. About the middle of the round Wills brought over a right to the jaw which staggered Jackson, who wrapped his arms around Wills and hung on, and then kept covered up until the bell rang.

Thirty seconds after the second round opened the two men were in a clinch and Wills, finding Jackson in no inclination to break, suddenly pushed him away. There was no apparent force behind the move, but Jackson went sprawling down on the canvas in Wills's corner. He was up immediately, however. Then Wills tore into his man and received a caution from the referee from holding and hitting.

Suddenly Wills shot out his right heavily to Jackson's jaw. The Brooklyn boxer dropped flat on his face and was counted out.

It required a full five minutes before Jackson was able to leave his corner.

A crowd estimated at 5000 saw the bout.

DETROIT MECCA OF YE GOLFERS

Mashie Babies Flock to Oakland Hills

Western Open Championship to be Decided

Big Doings on Tap at the Course Tomorrow

[BY A. P. NIGHT WIRE.]

DETROIT (Mich.) Aug. 21.—Nearly every prominent golfer of the country, professional and amateur, was here or en route to Detroit tonight for the opening on Wednesday morning of the western open championship to be decided over the course of the Oakland Hills Country Club.

Gene Sarazen, national open and professional title-holder, and Walter Hagen, western open champion, were missing from the entry list, but, aside from these two, there were few professionals of note that were not counted in.

EARLY ARRIVALS

Early arrivals on the scene of the contest, about 100 of them, played practice rounds today and all were enthusiastic over the course. Jack Hutchison put Oakland Hills in a class with Oakmont, and George Turnbull of Midlothian said it was "wonderful" and a perfect championship course.

Emmett French, runner-up in the professional tournament last week; Bobby Cruikshank, Mike Brady, George Diegel and Pat O'Hara, former Irish champion, were others out for practice rounds.

They were a bit hard-ward when asked for their scores, but there were several 73's and somebody started a report that Brady made a 68. The Oakland professional, however, denied this. He has several times equaled the course record set by Walter Hagen at 67.

CHICAGO, Aug. 21. — Official test will be made of all the golf balls used in the western championship at Oakland Hills Club, Detroit, this week, it was announced today by President Albert R. Gates of the W.G.A.

This action is not due to any suspicion of players, all of whom are credited with a desire to live up to the regulations, which call for a ball weighing not more than 1.62 ounces, and being not less than 1.62 inches in diameter.

The decision to measure and weigh all balls was decided on partly because of a near misadventure at the American open championship at Skokie.

At Skokie several balls were found around the clubhouse, although not in play, that were slightly smaller than the regulation size. These balls were called to the attention of the persons in charge of the tournament, and they, in turn, showed the undersized balls to the representative of the maker who had brought them to the club for the use of contestants who desired them.

CHEVROLET
for
Economical Transportation

JUST COUNT THE Chevrolets!

THERE MUST BE A REASON

Get the Economy Car the Economy Way, at

12th and FIGUEROA

Broadway 148

J. V. BALDWIN Motor Company

"Automobile Merchants Since 1913"

BASEBALL—WASHINGTON PARK
VERNON VS. PORTLAND
—TWO GAMES—FIRST GAME 1:30

International Games of 1923 May Develop Into Olympics, Declares Garland

AFFAIR MAY BE STAGED HERE

France Still Dubious About Holding Big Games

William May Garland Has Not Given Up Hope

Believes Los Angeles Can be Athletic Center

Los Angeles will have a series of International Games next year in the new stadium in Exposition Park duplicating the program of the last two Olympic contests if the suggestion of M. le baron Pierre De Coubertin, president of the Comite of International Olympique is carried out.

William May Garland of Los Angeles, one of the three American representatives of the International Olympic Committee, received a letter from M. Coubertin suggesting that the contest be held as late in 1923 as possible so that in case Paris cannot entertain the next Olympiad it can be held in Los Angeles in 1924.

It is thought by Mr. Garland that this brilliant Frenchman with his keen insight into the international drama that is now being enacted realizes that possibly dark times are ahead for France. He evidently believes by giving official approval to a series of "Inaugural" games in America the permanency of the great historic Olympic event will be assured no matter what may happen.

It is believed here that should the conditions abroad—financial and otherwise—prevent the holding of the 1924 Olympic Games in Paris as scheduled, then they can logically be held in Los Angeles by simply postponing the dedicatory event planned for next year.

M. Coubertin has stated in his correspondence with Mr. Garland that he finds that more interest has been continually shown in the last few years by nations of the Pacific in Olympic achievements than in any other part of the world. He believes this half of the globe should have as its Olympic capital the city of Los Angeles. "And it is within our grasp to establish that capital of Western Olympic activity here in this forward looking city we call home" said Mr. Garland in an interview published in the last issue of The Realtor, the official magazine of the Los Angeles Realty Board.

"It is difficult for the average citizen of Los Angeles to grasp the great scope of these games and the full significance of their meaning to this city of ours which is rushing onward in its development faster than any other metropolis in the world," continued Mr. Garland. "It is now possible for us to have in our new stadium a series of events which will attract to this city the best manhood from the great countries surrounding the Pacific as well as the finest athletes in the European countries. The contests will establish a new precedent for athletic achievement and it will indeed be a fitting dedicatory event for our splendid stadium, whether they are held as International 'inaugural' games or the official Olympic games."

Is frequently due to the wearing, or burning out, of crankshaft and connecting rod bearings, caused by poor lubrication.

Oil, containing pure Acheson Graphite, will coat these bearings with a surface of this great anti-friction material, and thus eliminate lubrication dangers.

OILDAG

is the one lubricant that possesses Acheson Graphite diffused in its fine paraffin base oil, thereby providing the necessary frictionless surface—even to the crankshaft. As a result overheated bearings are eliminated, and a free running engine assured.

Oildag will prove its worth! Have your crankcase filled and be convinced.

See your service station man today.

Oildag
THE WORLD'S BEST LUBRICANT
EARL-A-GARRETTSON
STATE DISTRIBUTOR — SAN DIEGO, CAL.

DANCE
Until
MIDNIGHT
No Cover Charge During Dinner
After 8 P.M. 50c
The Only Singing Orchestra in the City
SIG SACK'S
SYNCOPATORS
Marvelous Melodies
Private Dining Rooms for Small or Large Parties
Pico 3837 Main 775
BRANDSTATTER'S
MARCELL
CAFE
CUISINE FRANÇAISE
313 WEST EIGHTH STREET

TWENTY-INNING SCORELESS TIE

[BY A. P. NIGHT WIRE.]

AKRON (O.) Aug. 21.—Darkness brought to an end the most sensational baseball game in the memory of Akron's oldest fans today, when the General Tires and the Firestones, playing for leadership of the local Industrial League, battled twenty innings to a scoreless tie.

It was a pitchers' battle between Jim Vaughan and Bob McKinstry, the latter a southpaw, who is to be given a tryout with the Cleveland Indians. The game brought Vaughan's string of consecutive shutout innings to thirty-eight.

NEW GOLF MARATHON MARK SET

Velguth Plays 22 Rounds, Walking 53 Miles Around Course at Spokane

[BY A. P. NIGHT WIRE.]

SPOKANE (Wash.) Aug. 21.—Standing records on "marathon golf" are challenged by Arthur E. Velguth of Spokane, who today played twenty-two times around the Spokane Down River course, walking, it is estimated, fifty-three miles. The official length of the course, alone is 2326 yards.

Velguth started at 4:30 a.m. after a breakfast of half a pint of ice cream and four raw eggs and played continuously until 7:20 p.m. He ate nothing during this fifteen-hour playing time. He made 1069 strokes on the 198 holes, an average of seventy-one strokes an hour.

The marathon's playing time was a shade under forty-one minutes per round. His caddy took all available short-cuts and finished in good condition.

Twenty-three par holes were played. The average number of strokes per round was 48.59 with the course par 36.

Today's play is Velguth's longest yet, his former mark of sixteen rounds was challenged by dopesters of the York Road Country Club, near Philadelphia, who cited the record of 180 holes in a single day made by Edward Stiles, July 11, 1919.

Shufflin' Phil Plans to Fight His Banishment

[EXCLUSIVE DISPATCH.]

NEW YORK, Aug. 21.—"Shufflin' Phil" Douglas, exiled Giant pitcher, is to contest his banishment from organized baseball. He has engaged Edward Lauterbach of Yonkers, as his attorney, and Lauterbach today wrote to Baseball Commissioner K. M. Landis in Chicago, requesting a hearing for the ousted player. In a statement the attorney issued to the press he announced he is preparing, on behalf of Douglas, a suit for $100,000 against those responsible for the pitcher's expulsion.

In his letter to Landis, Lauterbach expressed the belief that Commissioner Landis had not been informed of all the events preceding the placing of Douglas on the Giants' permanent ineligibility list. The lawyer said today that if Landis agrees to a reopening of the case he and Douglas will contend that the former star of the Giants' pitching staff was not in his right senses when he wrote the letter that caused his dismissal.

"We hope it will never be necessary to take the damage suit to court," said Douglas's legal representative. "Douglas prefers to stand trial on the baseball field before a jury composed of American fandom rather than accept compensation for damages resulting from his expulsion."

OFFERS TROPHY

[EXCLUSIVE DISPATCH.]

LONDON, Aug. 21.—Sir Harry Brittan, founder and chairman of the American Officers' Club of London, has donated an old English loving cup made in 1772, in England, to be presented the Army or Navy athletic squads which gains supremacy in football, baseball and basketball each season.

SEASON'S NET CLASSIC NEXT

Men's National Singles Title Up Early Next Month

Bill Tilden Worried Over Championship Crown

Fears Richards More Than Any Other Player

BY WILLIAM T. TILDEN II
World's Tennis Champion 1920-21
[EXCLUSIVE DISPATCH.]

PHILADELPHIA, Aug. 21.—The Place: The national singles championship at Germantown Cricket Club.

The Time: Sept. 9, 1922 and following days. (At least, I hope there are some following days.)

THE CAST

The young hero (maybe)—Vincent Richards.

The Villain (take your pick of any one)—William M. Johnston, R. L. Williams, II; W. F. Johnson, Watson Washburn (America;) Gerald Patterson, J. O. Anderson, Pat O'Hara Wood (Australia;) Manuel Alonso (Spain;) Jean Cochet, Andre Gobert (France,) and Zenzo Shimidzu (Japan.)

The Goat—Big Bill the defending champion.

The story opens with the Goat, the present possessor of a fabulous bowl, which has for years been the object of envy and cause of dire battles among the subjects of King Tennis. The cup, through craft and cunning, has passed from hand to hand. He who by virtue of brawn and brain obtains the cup for the third time is pardoned for all his tennis sins and presented with the treasure trophy. Already four men have twice laid impious hands upon the the mighty bowl (which, by the way, is no bowl, but a massive silver vase) and it seemed that ere this it must pass out of competition. The valiant warrior, Knight Red Mac, did gain two limbs before Dick of Wimbledon passed him into the discard. Then Little William, of the Golden Gate, stepped forth or fifth from the West and also grabbed two limbs of the centipedal cup. Then entered the scene none other than Big Bill the Goat, who for some years had been a soft and mossy stepping-stone for the other warriors and, by dint of great good fortune, annexed the cup from Little William, while the latter slept.

Only three weeks more remain for the Goat to hold the trophy. If, after the idee (or hidee) of September, the cup still is in his possession he may hold it—but, ah, what sad moments and dark discouragement face him!

Far off in the little hamlet of Yonkers there abode a guileless youth. A sunny, golden-haired child, Yelept "Vin," the wonder boy of the little town. This gentle child had already risen from his cradle and smote the Goat no less than some six times over the period of his young life. So, like an avenging angel, this child rose and, buckling on his armor of six tennis racquets, rode forth in his disguished flivver to do battle with the Goat.

The fame of the cup was heralded far and wide. Little William and Dick of Wimbledon were primed and ready. Sad to tell, Red Mac, the mighty warrior of old, was now a settled married man, where tea cups call too loud.

Now, Wallace of the Johnson clan, silently chopping his way through the wood of many a racquet, crept toward the Goat. Watty, the Washburn, with judicial mien and solemn stare, scientifically swatted his progress toward the goal.

The trophy was safely hidden in the great vault, where none, not even the Goat, could see it. The battle raged. But—even as his fellow warriors were charging in upon the Goat for the final blow, a voice spoke. It was none other than that of the President of Tennis!

"What ho! Ye warriors! From o'er the mighty ocean knights come to strive to wrest from you the trophy now so insecurely held by the Goat. It is not fitting that the bowl of Old King Cole should thus pass from our shores. So get thee gone and meet these foreign knights, and when their invasion is repelled then settle your score with the Goat."

So forth from their various ambushes crept these mighty knights, among them the saddened figure of the Goat and likewise the child Vin. They journeyed through the terrific battle of Seabright, Southampton, Newport and Longwood, where often defeat, and even annihilation faced the knights. The gauge of battle rose and fell, until, as the curtain rose on September 9 at Germantown, many weary knights, none more weary than the Goat, settled to the final struggle.

The smoke of battle veils the scene. "Game, set, match, championship." The cup is won. The victor strides from the court. Is it Vin the Child? Or Little Williams? Or yet Dick of Wimbledon? Mayhap a foreign knight? At least it is not the Goat, for if it were, he would not be the Goat.

(Copyright, 1922, by Public Ledger Company.)

ONE-LEGGED BOXERS TO BOX SATURDAY

For the first time in history two one-legged boxers will engage in a boxing bout. Kid Freeman and Kid Badluck, a pair of colored newsboys both being minus a leg, will do battle in a feature bout at the Newsboys' boxing show to be staged next Saturday at Doyle's Vernon arena. Carlo Curtis, popular newsie leader, who is handling the benefit affair, is securing a number of other special events to augment the boxing and wrestling bouts.

FORCED TO LAND

[BY A. P. NIGHT WIRE.]

CHICAGO, Aug. 21.—After an all-day battle with strong headwinds, Don Hogan, who left Denver this morning in an attempt to break the flying record between Denver and Detroit, Mich., landed in Chicago, shortly before dark tonight. He expected to resume his flight to Detroit early tomorrow morning.

TO CALL DEMPSEY'S BLUFF

Jess Willard gave out a statement yesterday that he would call Dempsey's bluff when the champion arrives in Los Angeles this week. "Dempsey has been giving out statements while touring the East that he would give me a return go. Well, there is nothing to it. He just says that to get rid of the subject. He will get another challenge when he arrives here and he will then have more opportunity to talk. The outcome of the challenge will be like all others. He will refer it to Jack Kearns, and he will forget about it. I have no fears for Dempsey and his haymaker. I want to see him sign articles and then I will realise that all this training I am doing will not be for nothing," said Willard yesterday as he worked out at the Hollywood stadium.

Willard hopes to see articles signed, but he feels as though he will have to force the issue, as Dempsey and Kearns are not going to exert themselves while they can pick up some soft coin fighting light heavyweights.

"Dempsey told the press of Boston he would meet Willard; in fact, he would be glad to accommodate Jess."

"This is just where Jess is going to call Dempsey and he feels as though this is the time to do it," said Gene Doyle. "Dempsey has been handing out plenty of conversation, but the chances are he will have little to say when he gets home. Willard is going to be in condition for this match. Dempsey knows this fact now. He realised it the day Jess refused to accept the October 6 date for a bout. Willard had his chance to take the short end, but by refusing to accept the October date he clearly showed the public he was out for more than just the money end of it. He is out to beat Dempsey and he is going to do it," said Doyle.

Twenty weeks of the season have been reeled off, leaving eight to go.

Apparently nothing much short of a miracle can head San Francisco off from the championship. While never showing to great advantage here, or looming on the local lot as the best team in the league, the Seals nevertheless have played consistent ball on the whole and, despite certain physical advantages enjoyed on their home grounds, probably deserve their present position in life. There have been numerous occasions in baseball when the best team, at least potentially the best team, failed to finish in front, but the team which finishes there is the champion, which leaves little to be said. Pennants are about the last word in any baseball argument.

San Francisco has reserve strength and a good fighting spirit, and these elements covered a makeshift infield and a rather feeble-appearing pitching staff at the start. Jack Miller has shown himself a resourceful manager. At least he made the best of his material and allowed his infield to develop itself as he went along. He took himself out early in the race and translated Ellison into a first baseman. Miller remained cool while the rookie Hal Rhyne was tossing away games at short. This youngster developed rather slowly for a time, then came with a rush. Bob Connery, scout for the New York Americans, told me he regarded Rhyne as the best young short fielder in the league. Through the O'Connell and Kamm deals Miller was able to later obtain pitching reinforcements from the White Sox and Giants. When these arrived the chances of other contenders were dimmed.

* * *

Present situation in the Coast League race is, of course, due to a certain extent to those imponderable elements in baseball. Had it been possible for Los Angeles and Vernon to have their full strength in the field at all times, either of these might be leading the league. True, every club in the league has had a run of injuries, but those of the two southern clubs seem to have been rather more widespread and in places where they hurt, although Sacramento holds the hard-luck championship, which, with the cellar, gives the soapy Solons two titles.

There was one stretch when Maier and Emick had hardly an able-bodied pitcher on their staff.

Probably the most serious reverse suffered by Los Angeles was the twisted shoulder which put Elmer Ponder out of it for the season after he had established himself as the league's leading pitcher. Killefer believes that by now Ponder would have turned in ten more wins. Put it at a mere half dozen, take that many losses away from the Angels and add six victories, and observe what a difference it would make in the standing of the club.

Then, just as the team had recovered from a bad period in late June and early July, and had launched what appeared to be an irresistible offensive, other reliables fell by the wayside. Sandow Griggs, most dangerous hitter on the club, has been out for two weeks. Red Baldwin, catching the best ball of his career, experienced a broken thumb. Tom Daly was ill and in no shape to give his best. He and McAuley have never fully recovered from some sort of poisoning early in the season. Tony Rego, the last catching resort, jumped into the breach and was backstopping like a champion when a foul tip ripped his throwing hand wide open. McCabe and Killefer are latest to register with cripples. These things when the Angels seemed primed for a rush similar to that which carried them into the championship last season. Such is baseball.

* * *

Two great young players have been developed in the P.C.L. this season through necessity. One is Hal Rhyne, already mentioned. He was used at short solely because an experienced man was not available. The other is Rego. It is a question with two receivers of the caliber of Baldwin and Daly whether the diminutive Tony would have caught a game this season had not the way been opened by injuries.

Eventually, barring some physical disability or unexpected reverse, Rego probably will go to the Cubs. This will give the Cubs and White Sox the two smallest catchers in the majors—Rego and Schalk.

* * *

Question may arise as to what disposition will be made on the $20,000 bonus to be divided among the first seven clubs in the league. Had all the clubs put up their share of the bonus by January 1, as stipulated, this interest would be quite a chunk. But the Los Angeles club was the only one to come through with the coin on that date, some of the others, it is said, being weeks and months late, so the interest will be somewhat reduced.

* * *

Oakland has a pitcher who seems to have been quite generally overlooked in the distribution of verbal bouquets. The same being Gordon Jones. If this bird's exhibition here Sunday afternoon is a real sample of what he can do, then he is more to be desired than some who have been so highly touted. These kind words are not dispensed because he is a Los Angeles boy, but rather on the strength of the stuff which he displayed in the box, his fielding and his speed which enabled him to beat out one bunt. He pitched a whale of a game.

* * *

Wonder if George Lyons, Los Angeles right-hander, has arrived? Last week he turned in two shutouts. This is the way every expert who has lamped George figures he should pitch, not shutouts, of course, but ball of a very high standard. Lyons hasn't been a bad pitcher by any means, but he did not quite fulfill expectations, losing otherwise well-pitched games through one or two innings of unsteadiness. Experts have marveled that he wasn't the best pitcher in the league. He isn't, but he may be at present rate of improvement.

STANFORD PAIR IS VANQUISHED

(Continued from First Page)

Bundy of Los Angeles, Miss Leslie Bancroft and Miss Edith Sigourney of Boston, Miss Martha Bayard of Short Hills, N. J., Miss Helen Gilleadeau of New York and Miss Rose Hardinia of Havana, champion of Cuba, were the players seeded in that order.

Junior Singles. First Round—John Parnham, Spring Lake, N. J., defeated Armand Marion, Seattle, Wash., 6-0, 6-2, 6-3; A. W. Jones, Worcester, defeated Sol Thum, Indianapolis, 6-2, 4-6, 6-4; Ernest H. Kuhn, New York, defeated Haines Hodge, Philadelphia, 6-2, 7-5; George W. Letts, Jr., Chicago, defeated William Cook, Bridgeton, Me., 6-0, 6-2; John Van Ryn, East Orange, N. J., defeated Hal Bartlett, Philadelphia, 4-6, 6-1, 6-2; J. F. Whitney, Hartford, C., defeated W. L. Lowenfish, Norfolk, Va., 6-1, 6-3; W. B. Evans, Lake Geneva, Wis., defeated Charles M. Wood, New York, 6-2, 6-4; Clifford Sutter, Philadelphia, defeated Wallace Scott, Indianapolis, 6-4, 6-4; Julius Seligson, Indianapolis, defeated Ernest Hetzer, Baltimore, by default.

Junior Doubles, Second Round—G. M. Lott and Clyde Shoemberger, Chicago, defeated W. B. Evans and K. B. Frost, 6-4, 6-4.

Boys' Singles, First Round—Edward Hayes, Philadelphia, defeated R. H. Elliott, Montclair, N. J., 6-4, 6-4; Hiram Garfield, Brooklyn, defeated Warren M. Wood, Spokane, 6-2, 6-2; G. Shumaker, Indianapolis, defeated Donald Strachan, Philadelphia, 6-4, 6-4. Second Round: Hall Widfield, Hartford, Ct., defeated Milton Hopkins, Philadelphia, 6-4, 6-4.

TO CHANGE SYSTEM

[BY CABLE—EXCLUSIVE DISPATCH.]

DETROIT, Aug. 21.—A movement is on foot in Michigan to do away with the description usually required when hunters take out a license and in its place simply have the thumb print of the owner of the license.

BROWNS BOW TO PHILADELPHIA

Sliding St. Louis Outfit is Defeated, 7 to 6

Detroit Takes Another from Boston, 16 to 3

Braves Lose to Pirates in Tame Encounter

[BY A. P. NIGHT WIRE.]

PHILADELPHIA, Aug. 21.—Philadelphia made it three out of four from St. Louis today by winning the final game of the series, 7 to 6, while the Yankees, being idle, gained a half game on the Browns.

A pair of home runs in the first inning by Welsh and Perkins, off Kolp and Davis, helped the locals in scoring five runs. Williams had two hits, running his string of hitting in consecutive games to twenty-five. The score:

BATTING SPREE

[BY A. P. NIGHT WIRE.]

BOSTON, Aug. 21.—Detroit won its third straight game from Boston today, 16 to 3. A batting spree in the sixth inning gave the visitors ten runs off three Red Sox pitchers. Hellmann made two singles in the inning. The score:

LISTLESS GAME

[BY A. P. NIGHT WIRE.]

PITTSBURG, Aug. 21.—Boston failed to get a man to third base until the ninth inning today and Pittsburg won, 5 to 1, through Hamilton's brilliant pitching. The Braves played listlessly after the Pirates drove in three runs in the first. Powell attempted to make a showstring catch of a liner by Traynor in the eighth and the ball went to the flagpole for a home run. Boston's run was the result of three hits. The score:

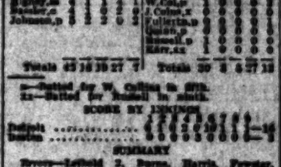

Renato Gardini Due to Arrive in City Today

Renato Gardini, Italian champion heavyweight wrestler, is due to arrive here today from San Francisco to begin training for his match with Jimmy Apollon, Grecian grappler, in one of the two feature matches of the wrestling carnival to be staged by Umberto Rovere at the American Legion arena in Hollywood Saturday night.

Gardini has been a sensation in the Bay City where he has taken on some of the best heavyweight maimen in America. He brings with him the solid gold belt emblematic of the championship of Italy, presented to him by King Emmanuel. Gardini first came into prominence when he won the heavyweight laurels at the world's Olympic Games held at Stockholm.

Apollon, his opponent, is not so well known, but he comes here with a splendid reputation as a gladiator possessing championship qualifications.

Wladek Zbyszko, who will face Toots Mondt, local heavyweight in the other section of the doubleheader, is due to arrive here within the next two days. Douglas Park and Carl Johnson, the middleweights who clash in the preliminary bout, are already training in the city.

REACHES DESTINATION

[BY A. P. NIGHT WIRE.]

NASSAU (New Province, Bahamas) Aug. 21.—The American seaplane piloted by Lieut. Hinton, which left West Palm Beach this morning on one leg of his journey to Rio Janeiro, arrived here at 1:35 o'clock this afternoon.

ATHLETIC BODIES IN BIG FIGHT

A.A.U. and National Amateur Athletic Federation Hope for Peace Tonight

BY HUGH S. FULLERTON
[EXCLUSIVE DISPATCH.]

CHICAGO, Aug. 21.—Tomorrow evening in New York a meeting will be held which may result in the athletes of the 320 American colleges hte United States Army and Navy, the Y.M.C.A., Jewish Welfare, the golf and tennis associations being barred from participating in the Olympic games to be held in Colombes Stadium, France, in 1924.

At this meeting six representatives of the American Olympic Association, five of whom are leaders of the Amateur Athletic Union, will meet six representatives of the National Amateur Athletic Federation in a final effort to reach a basis of compromise. Unless the A.A.U. recedes from its stand and grants the federation representation on the Olympic committee, American Athletes unless sent by the A.A.U. will be barred. A. G. Mills, president of the A.A.U., in a recent statement, declared for war on the federation and declared that the A.A.U. would enlist enough Mayors, politicians and prominent men to overshadow and wreck the federation. Others who represent both the A.A.U. and the Olympic Association, adopted a more peaceful stand and finally agreed to attend a conference to seek a peaceful way out of the athletic warfare.

The national federation has discovered that through a joker inserted in the agreement with the International Olympic Association, the Amateur Athletic Union absolutely controls the situation, as that no American amateur athlete can compete in the French meet unless vouched for by his own organization and his application must be vised by the A.A.U. Meaning that the A.A.U. will control absolutely and can reject or bar any American from the games.

CLARKE IS HIGH GUN IN WEEKLY SHOOTFEST

R. Clarke, after tieing with Bob Bungay for high honors in the Los Angeles Gun Club's weekly shoot at Griffith Park, each scoring 99-100, won another leg on the Dorothy Phillips trophy by breaking 98x25 in the shoot-off. K. W. Kasnier was third with a close 98x100. A large crowd witnessed the shooting.

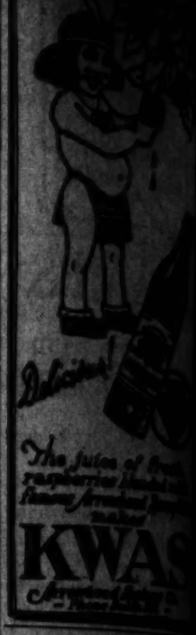

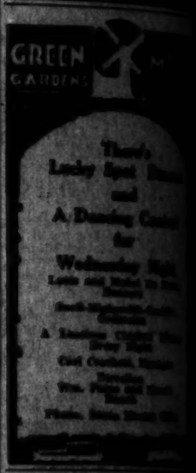

Bargain Hunters Find Many Real Bargains For Furnishing Your Home See Today's Times' Want Ads

Out on the banks of the Harlem—"bing!"—some striker after a half hour's play finally landed a two pounder—now for

STROLLER

They've got the pep!

Quality guaranteed by TOBACCO PRODUCTS CORPORATION, New York, N. Y.

10 fifteen cigars

A movie star in every Package

VERNON

Have your favorite dish Delightfully Rendered by

GEO. LLOYD MEL CALISH DONOVAN

STEPP & SCHONBERG

"Tootsie Tantalizers"

Restless Rhythm for Nervous Feet every night at

VERNON

How Businesses Are Bought and Sold—Through "Business Chances" in Times Want Ads

Islands Grid Season Promising

A Hard Loser

S. C. Freefield and His Splendid Catch

The swordfish shown above hanging by his heels gave Freefield a mighty battle which lasted an hour and a half. The "sea tiger" was hooked on the fin, which made it all the more difficult to bring him in.

HUGE FISH LANDED IN NOVEL WAY

S. C. Freefield Hooks Big Swordfish on Fin and Brings Him In

S. C. Freefield, manager of the John Drinkwater - Abraham Lincoln Company, who discovered the glacier in Barton Creek Canyon a few days ago, has burst into the limelight once more with another peculiar experience to his list. While fishing last week off Catalina Island Freefield landed a 200-pound swordfish after a fight which lasted an hour and a half, the monster being able to put up such a long battle due to the peculiar manner in which he was hooked.

The well-known pioneer gives a graphic description of his catch:

J. Irving Crowell, Jr., who was fishing beside me, got the strike and as he played out I was reeling in to clear for him when I also received a strike. Immediately thereafter his sword fish beached, clearing the water entirely, and with a tremendous shake threw the flying fish half together with the hook out of his mouth; but I was fast.

What really happened was this: As I reeled in rapidly to get out of his way, my line came foul of the fish, hooking him just back of the fin, which made the fish breach before he was hooked by the line which he struck.

It took one hour and thirty minutes to bring him to gaff, owing to the peculiar manner in which he was hooked, and I was more fatigued than two days before when I hiked from Seven Oaks to the glacier in Barton Creek Canyon, a distance of five and one-half miles.

STANDING OF THE CLUBS

PACIFIC COAST LEAGUE

	W.	L.	P.C.
San Francisco	99	55	.643
Portland	93	66	.585
Los Angeles	86	69	.554
Salt Lake	81	69	.540
Oakland	77	77	.500
Seattle	69	85	.448
Vernon	68	87	.439
Sacramento	57	96	.373

Yesterday's Results

Los Angeles, 4; Oakland, 1.
No other games scheduled.

AMERICAN LEAGUE

	W.	L.	P.C.
New York	78	47	.624
St. Louis	69	57	.548
Detroit	68	58	.540
Cleveland	61	59	.508
Chicago	57	66	.463
Washington	56	67	.455
Philadelphia	45	80	.360
Boston	45	71	.388

Yesterday's Results

Philadelphia, 7; St. Louis, 6.
Detroit, 12; Boston, 5.
No other games scheduled.

NATIONAL LEAGUE

	W.	L.	P.C.
New York	69	45	.605
St. Louis	68	50	.576
Chicago	66	51	.564
Cincinnati	64	51	.556
Pittsburg	61	52	.540
Brooklyn	54	60	.474
Boston	37	77	.325
Philadelphia	34	80	.298

Yesterday's Results

Pittsburg, 5; Boston, 1.
No other games scheduled.

AMERICAN ASSOCIATION

	W.	L.	P.C.
St. Paul	78	61	.561
Minneapolis	76	61	.555
Milwaukee	70	68	.556
Indianapolis	64	67	.520
Kansas City	60	67	.500
Louisville	61	70	.466
Toledo	49	77	.389
Columbus	44	81	.352

Yesterday's Results

Louisville, 10; Columbus, 6.
No other games scheduled.

TEXAS LEAGUE

	W.	L.	P.C.
Dallas	78	51	.605
Galveston	71	57	.555
Wichita Falls	67	61	.523
Houston	62	66	.484
Beaumont	61	67	.477
San Antonio	58	70	.453
Fort Worth	57	71	.445
Waco	56	72	.438

INTERNATIONAL LEAGUE

	W.	L.	P.C.
Jersey City	79	52	.603
Rochester	77	53	.592
Reading	71	59	.546
Baltimore	70	60	.538
Buffalo	66	64	.508
Toronto	58	72	.446
Newark	57	73	.438
Binghamton	42	88	.323

Yesterday's Results

Jersey City, 10; Buffalo, 3.
Rochester, 8; Reading, 1.
No others scheduled.

PICATO TO CHALLENGE

Frank Picato, old Naud Junction favorite, is after the winner of the O'Hara-Lavigne tilt scheduled for next Friday night at the Hollywood American Legion Stadium. Fred Winsor has assumed the management of Picato.

BOXERS ON SCREEN

Reginald Denny, star in the Leather-Pushers company at the Universal Studio, has Al Norton, Johnny Schiff and Frankie Adams, former boxers, taking prominent parts in the eighth round of the serial with him. Harry Pollard is directing the picture.

STRAND TOPS BATTERS

Salt Lake Batsman Ties High for Lead Among Coast League Home-Run Hitters

After twenty weeks of the 1922 season of the Pacific Coast League, Paul Strand of Salt Lake, with a mark but seven points below .400, leads all batters. Strand is tied in home-run honors with Charlie High of Portland. Each has made twenty circuit swats.

Hale, of Portland, is second on the list of batters with an average of .378. Duffy Lewis of Salt Lake is third with .373. "Red" Smith, Tiger third baseman, follows with .363.

Art Griggs contigues to lead the Angel squad with a mark of .392. Charles Deal is but six points below Griggs. Joe Kelly of the Seals is tied with Deal. Jim O'Connell has hit for .344.

McCann of the Portland team has made the most sacrifice hits with 42. Claude Cooper of Oakland leads in stolen bases with 37 and 16 three-base hits with 11.

Buster McCabe is second in stolen bases with 36. Kamm, Poole and Lane are tied in two-base swats with 42.

The club and individual averages compiled up to yesterday by Leo Moriarty follow. These statistics include all games played last Sunday:

CLUB BATTING

Club	G.	A.B.	R.	H.	P.C.
San Francisco	152	5102	787	1602	.314
Salt Lake	152	5102	787	1602	.314
Portland	152	5102	787	1602	.314
Los Angeles	152	5102	787	1602	.314
Oakland	152	5102	787	1602	.314
Seattle	152	5102	787	1602	.314
Vernon	152	5102	787	1602	.314
Sacramento	152	5102	787	1602	.314

INDIVIDUAL BATTING

Name and Club	G.	A.B.	R.	H.	P.C.
Griggs, Portland	152	5102	787	1602	.314
Smith, Vernon	152	5102	787	1602	.314
Deal, L. A.	152	5102	787	1602	.314
Strand, S. L.	152	5102	787	1602	.314
Lane, Oak.	152	5102	787	1602	.314
Kamm, Sac.	152	5102	787	1602	.314
Poole, Port.	152	5102	787	1602	.314
Cooper, Oak.	152	5102	787	1602	.314
Jenkins, S. Lake	152	5102	787	1602	.314
Willis, Oak.	152	5102	787	1602	.314
Mitchell, Vernon	152	5102	787	1602	.314
Kallhofer, Port.	152	5102	787	1602	.314
Deal, L. A.	152	5102	787	1602	.314
McCabe, L. A.	152	5102	787	1602	.314
Sawyer, Vernon	152	5102	787	1602	.314
Compton, S. F.	152	5102	787	1602	.314
Kelly, Seattle	152	5102	787	1602	.314
Chadbourne, Ver.	152	5102	787	1602	.314
Lucker, Vernon	152	5102	787	1602	.314
Lane, Seattle	152	5102	787	1602	.314
Murphy, Sac.	152	5102	787	1602	.314
Howard, Oak.	152	5102	787	1602	.314
Brenzel, Oak.	152	5102	787	1602	.314
Cather, Oak.	152	5102	787	1602	.314
Marriott, Oak.	152	5102	787	1602	.314
Elliott, S. F.	152	5102	787	1602	.314
Boley, Sac.	152	5102	787	1602	.314
Schick, S. Lake	152	5102	787	1602	.314
Lindgren, L. A.	152	5102	787	1602	.314
Doyle, Vernon	152	5102	787	1602	.314
Carroll, L. A.	152	5102	787	1602	.314
Chase, Seattle	152	5102	787	1602	.314
Fisch, Sac.	152	5102	787	1602	.314
Baldwin, L. A.	152	5102	787	1602	.314
Sheehan, Sac.	152	5102	787	1602	.314
French, Vernon	152	5102	787	1602	.314
Knight, Oak.	152	5102	787	1602	.314
Elliott, Port.	152	5102	787	1602	.314
Wilson, S. F.	152	5102	787	1602	.314
King, Port.	152	5102	787	1602	.314
Ness, L. A.	152	5102	787	1602	.314
Hilsey, Sac.	152	5102	787	1602	.314
Killefer, L. A.	152	5102	787	1602	.314
Walsh, S. Lake	152	5102	787	1602	.314
Johnson, S. L.	152	5102	787	1602	.314
Crosetti, Seattle	152	5102	787	1602	.314
Mitchell, Port.	152	5102	787	1602	.314
McCreedy, Sac.	152	5102	787	1602	.314
Crandall, L. A.	152	5102	787	1602	.314
J. Adams, Seattle	152	5102	787	1602	.314
Sutherland, Port.	152	5102	787	1602	.314
Kircher, Oak.	152	5102	787	1602	.314
Koehler, Port.	152	5102	787	1602	.314
Tobin, Seattle	152	5102	787	1602	.314
O. Adams, Seattle	152	5102	787	1602	.314
Powell, Seattle	152	5102	787	1602	.314
Pruett, S. F.	152	5102	787	1602	.314
Yelle, S. F.	152	5102	787	1602	.314
Bodie, Vernon	152	5102	787	1602	.314
Grant, Portland	152	5102	787	1602	.314
Daly, L. A.	152	5102	787	1602	.314
Orr, Seattle	152	5102	787	1602	.314
Rapp, Sac.	152	5102	787	1602	.314
Brubaker, Oak.	152	5102	787	1602	.314
Hurtle, S. F.	152	5102	787	1602	.314
Cox, Port.	152	5102	787	1602	.314
Cook, Port.	152	5102	787	1602	.314
Twombly, L. A.	152	5102	787	1602	.314
Gedeon, Oak.	152	5102	787	1602	.314
Jenkins, S. Lake	152	5102	787	1602	.314
Wilie, Oak.	152	5102	787	1602	.314
Mitchell, Sac.	152	5102	787	1602	.314
Mitchell, Vernon	152	5102	787	1602	.314
Kallhofer, Port.	152	5102	787	1602	.314
Deal, L. A.	152	5102	787	1602	.314
Merkle, L. A.	152	5102	787	1602	.314
Sawyer, Vernon	152	5102	787	1602	.314
Compton, S. F.	152	5102	787	1602	.314
Kelly, Seattle	152	5102	787	1602	.314
Chadbourne, Ver.	152	5102	787	1602	.314
Lucker, Vernon	152	5102	787	1602	.314
Lane, Seattle	152	5102	787	1602	.314
Murphy, Sac.	152	5102	787	1602	.314
Howard, Oak.	152	5102	787	1602	.314
Brenzel, Oak.	152	5102	787	1602	.314
Cather, Oak.	152	5102	787	1602	.314
Marriott, Oak.	152	5102	787	1602	.314
Elliott, S. F.	152	5102	787	1602	.314
Boley, Sac.	152	5102	787	1602	.314
Schick, S. Lake	152	5102	787	1602	.314
Lindgren, L. A.	152	5102	787	1602	.314
Doyle, Vernon	152	5102	787	1602	.314
Carroll, L. A.	152	5102	787	1602	.314
Chase, Seattle	152	5102	787	1602	.314
Fisch, Sac.	152	5102	787	1602	.314
Baldwin, L. A.	152	5102	787	1602	.314
Sheehan, Sac.	152	5102	787	1602	.314
French, Vernon	152	5102	787	1602	.314
Knight, Oak.	152	5102	787	1602	.314
Elliott, Port.	152	5102	787	1602	.314
Wilson, S. F.	152	5102	787	1602	.314
King, Port.	152	5102	787	1602	.314
Ness, L. A.	152	5102	787	1602	.314
Hilsey, Sac.	152	5102	787	1602	.314
Killefer, L. A.	152	5102	787	1602	.314
Walsh, S. Lake	152	5102	787	1602	.314
Johnson, S. L.	152	5102	787	1602	.314
Crosetti, Seattle	152	5102	787	1602	.314
Mitchell, Port.	152	5102	787	1602	.314
McCreedy, Sac.	152	5102	787	1602	.314
Crandall, L. A.	152	5102	787	1602	.314
J. Adams, Seattle	152	5102	787	1602	.314
Sutherland, Port.	152	5102	787	1602	.314
Kircher, Oak.	152	5102	787	1602	.314
Koehler, Port.	152	5102	787	1602	.314
Tobin, Seattle	152	5102	787	1602	.314
O. Adams, Seattle	152	5102	787	1602	.314
Powell, Seattle	152	5102	787	1602	.314
Pruett, S. F.	152	5102	787	1602	.314
Yelle, S. F.	152	5102	787	1602	.314

SCOT IS SPEEDY

[EXCLUSIVE DISPATCH.]

EDINBURGH, Aug. 21.—E. H. Liddell, amateur champion sprinter of Scotland, is worth keeping in mind. In a recent meet in Edinburgh, he ran 150 yards in 15s., equaling the Scottish record made by the late A. R. Downer in 1895.

ALICE ADAMS

by Booth Tarkington

SYNOPSIS OF PREVIOUS INSTALLMENTS

Patient, old-fashioned Virgil Adams, head of a department of the drug firm of J. A. Lamb & Co., in a thriving midwestern community, is convalescing from a serious illness. His recovery, however, is retarded by the constant complaining of his wife, who urges him to "leave that old hole" and establish a business of his own, to provide a "better background" for their children, Alice, 20 years of age, a pretty girl, but who knows it, and Walter, 20, employed by the drug firm as his father's boy, who has been inspired a bit wild of late. Mrs. Adams unfeelingly bestows sympathy to Alice because she has not all the luxuries of wealthier girls, but Alice is not downcast and hopes in the future as much as she can, especially the cultivating the friendship of Mildred Palmer, whose parents are rich. At a dance at the Palmer home, Alice meets Arthur Russell, a distant cousin of Mildred, and reports engaged to him a few days later. She does not again indulge and Arthur permitted she has aroused his interest in her. Later he calls at her home. Meanwhile her father has improved greatly, being cheered by a visit from his late and hearty employer, Mr. Lamb. But Mrs. Adams throws the home into a turmoil by an hysterical outburst against the business, denouncing all the Lambs, and especially Henrietta Lamb, who, she charges, has ensnared Alice. The latter takes her mother's side and so do Adams agrees to quit his place at Lamb's, mortgage his home and start a glue-making factory. Shortly after the plant is started Walter astonishes his father by demanding $250. He is angrily refused. Arthur Russell, in the meantime, has become more deeply interested in Alice. However, while a guest at the Palmer home he overhears the charge made that Adams has stolen a glue-making secret from his employer, and that Alice Adams is a "pushing" sort of girl. Later, privately talking about Alice, Mildred Palmer tells her mother about Arthur Russell's striking change of heart.

"She's what you said, 'pushing,' though I'm awfully sorry you said it."

"Yes; but why?"

"Mama"—Mildred turned to her, leaning forward and speaking in a lowered voice—"Mama, at first the change was so little it seemed as if Arthur hardly knew it himself. He'd never said he cared for me, but after my dance I could see he didn't. Mama—it was Alice Adams."

Mrs. Palmer smiled indulgently. "What makes you think so?"

"Henrietta told me yesterday. I hadn't quite believed it, but I knew it was true when he got so red. He looked—oh, for a second or so he looked—stricken! Mama, he's been to see her almost every evening lately. They take long walks together. That's why he hasn't been here. Frank Dowling was going to see her one evening and he saw Arthur sitting on the stoop with her and didn't go in. And Ella used to go to school with a girl who lives across the street from here. She told Ella——"

Mrs. Palmer interrupted. "Suppose he does go there. What of it?"

"I'm so afraid he might think we knew about it—as if we abused them because he goes there instead of coming here."

"Nonsense!" Mrs. Palmer smiled. "It was perfectly clear that she was mentioned by accident, and so was her father. If Arthur makes friends with people like that, he certainly knows better than to expect to hear favorable opinions of them. Besides, it's only a little passing thing with him——"

"Mama! When he goes there almost every——"

"Yes," Mrs. Palmer said, dryly. "It seems to me I've heard somewhere that other young men have gone there almost every!' She doesn't last, apparently. Arthur's gallant, and he's impressionable—but he's fastidious. A girl belongs to her family, too—and this one does especially, it strikes me! Arthur's very sensible."

She saw the two gentlemen coming from the corridor toward the wide doorway of the room, and she greeted them cheerfully. "If you've finished with each other for a while," she added. "Arthur may find it a relief to put his thoughts on something prettier than a trust company—and more fragrant. Run along, children!"

Half an hour later, glancing from a window, she saw them come from the hothouses and slowly across the lawn. Arthur had a fine rose in his buttonhole and looked profoundly thoughtful.

In all the city probably no brave soul challenged the heat more gamely than Mrs. Adams did, when, in a corner of her fiery kitchen, she pressed her husband's evening clothes with a hot iron. No doubt she risked her life, but she risked it cheerfully in so good and necessary a service for him. She would have given her life for him at any time, and both his and her own for her children.

She was surprised to find herself rather faint when she finished her ironing. She carried the clothes upstairs before increasing blindness forced her to grope for the nearest chair. After a little while she was able to get upon her feet, and floundered across the room to her bureau, where she kept some simple restoratives. They served her need.

She went down the stairs, keeping a still tremulous hand upon the rail; but she smiled brightly when Alice looked up from below. "You ought to be lying down, dearie, so's to look fresh for tonight."

"Hadn't you better lie down yourself? You look pretty pale," Alice said, and sighed heavily. "It makes me feel ashamed, having you work so hard—for me."

"How foolish! I think it's fun, getting ready to entertain a little again, like this." She laughed, and coming to Alice, bent down and kissed her. "Dearie," she said, tenderly, "wouldn't you please slip upstairs now and take just a little teeny nap to please your mother? You don't want to look worn out, do you?"

"I'll look all right," Alice said, hastily. "Do you like the way I've arranged the furniture now?"

"It's lovely," her mother said, admiringly. "I never knew anybody with so much taste. If you'd only just quit now, and take a little rest——"

"I couldn't; really, I couldn't. How do you think we can arrange about Walter—to see that he wears his evening things, I mean?"

Mrs. Adams pondered. "I'll just slip out and speak to him, in case Mr. Russell's here before he comes. Well, it really is getting late. I must go and tell Malena she ought to be preparing her fillet. Dearie, do rest a little," and she passed on to the fiery kitchen.

Alice carried her bucket to the head of the cellar stairway, where she left it upon the top step; and, closing the door, returned to the "living-room." She was startled by a loud ringing of the door bell, but realized that Russell would not arrive for another hour, at the earliest, and recovering her equipoise, went to the door.

Waiting there, in a languid attitude, was a young colored woman, with a small bundle under her arm and something malleable in her mouth. "Listen," she said. "You folks expectin' a colored lady? Listen. Ain't Mis Malena Burns here by the day this evenin'? Say, listen. This is the number house she give me."

"Are you the waitress?" Alice asked, dismally.

"Yes'm, if Malena here."

"Malena is here," Alice said, and hesitated; then let her in. "What's your name?"

"Me? I'm name' Gertrude. Miss Gertrude Collamus."

"Did you bring a cap and apron?"

"Yes'm. I'm all fix."

"I've already set the table," Alice said. "I'll show you what we want done."

She took Gertrude into the kitchen, where the cap and apron were put on. Alice drew her mother apart, whispering anxiously:

"Mamma, could you ask her to wear her cap straighter? And her skirt's too long behind and too short in front—and oh, I've never seen such feet!" Alice laughed desolately. "And she must quit that terrible chewing!"

"Never mind; I'll straighten her out all I can, dearie; don't worry. Now you can't do another thing, and if you don't run and begin dressing you won't be ready. It'll only take me a minute to dress, myself, and I'll be down before you will. Run, darling! I'll look after everything."

Alice went up to her room, and, after only a moment with her mirror, brought from her closet the dress of white organdie she had worn the night when she met Russell for the first time. Her mother came in half an hour later, to "fasten" her.

"I'm all dressed," Mrs. Adams said, briskly. "Of course, he won't know what the rest of us even look like; How could he? I know I'm an old sight, but all I want is to look respectable. Do I?"

"You look like the best woman in the world; that's all!" Alice said, with a little gulp.

Her mother laughed and gave her a final scrutiny. "You might use just a tiny bit more color, dearie—I'm afraid the excitement's made you a little pale. And you must brighten up! I must run; your father wants me to help him with his studs. Walter hasn't come yet, but I'll look after him; don't worry. And you better hurry, dearie, if you're going to take any time fixing the flowers on the table."

She departed, while Alice sat at the mirror again, to follow her advice concerning a "tiny bit more color." Before she had finished, her father knocked at the door, and, when she responded, came in. He was dressed in the clothes his wife had pressed; but he had lost substantiality in weight since they were made for him.

"Your mother's gone downstairs," he said, in a voice of distress. "One of the buttonholes in my shirt is too large and I can't keep the thing fastened. Do you s'pose you could do anything?"

"I'll see," she said.

"My collar's got a frayd edge," he complained. "It's a good deal like wearing a saw; but I expect it'll wilt down flat pretty soon. I don't know as I remember any such hot night in the last ten or twelve years." He lifted his head and sniffed the flaccid air. "My but that smell is pretty strong!" he said.

"Stand still, please, papa," Alice begged him. "How absurd you are about your old glue smell, papa! There isn't a vestige of it, of course."

"I didn't mean glue," he informed her. "I mean cabbage. Is that fashionable now, to have cabbage when there's company for dinner?"

"That isn't cabbage, papa. It's Brussels sprouts."

"Oh, is it? I don't mind it much, because it keeps that glue smell off me, but it's fairly strong."

"It is pretty dreadful," Alice said. "Are all the windows open downstairs?"

"I'll go down and see, if you'll just fix that hole up for me."

"I'm afraid I can't," she said. "Not unless you take your shirt off and bring it to me. Run and take it off. Hurry papa; I've got to arrange the flowers on the table before he comes."

He went away, and came back, presently, half undressed, bringing the shirt. "There's one comfort," he remarked, pensively, as she worked. "I've got that collar off—for a while anyway. I wish I could go to the table like this."

Downstairs the door-bell rang, immediately followed by another sound, audible to Alice and her father as a crash preceding a series of muffled falls. Then came a distant voice, bitter in complaint.

"Oh, Lord!" said Adams. "What's that?"

Alice went to the top of the front stairs, and her mother appeared in the hall below.

Mrs. Adams looked up. "It's all right," she said, in a loud whisper. "Gertrude fell down the cellar stairs. Somebody left a bucket there, and——don't worry, dearie. She may limp a little, but——both of you hurry! I must let him in!"

She turned to the door, smiling cordially. "Do come right in, Mr. Russell," she said. "I'm so glad to receive you informally, this way, in our own little home. There's a hat-rack here under the stairway," she continued, as Russell came into the hall. "I'm afraid you'll think it's almost too informal, my coming to the door, but unfortunately our housemaid's just had a little accident—oh, nothing to mention. Will you step into our living-room, please?"

She led the way between the two small columns, and seated herself in one of the plush rocking chairs. "Do sit down, Mr. Russell; it's so very warm it's really quite a trial just to stand up!"

"Thank you," he said, as he took a seat. "Yes. It is quite warm." And this seemed to be the extent of his responsiveness.

She beamed upon him, and used with everything she said a continuous accompaniment of laughter, meaningless except that it was meant to convey cordiality.

(Continued in Tomorrow's Times.)

[Copyright, 1922, by the Bell Syndicate, Inc.]

TEDDY O'HARA BOXES LAVIGNE ON FRIDAY

Teddy O'Hara has been signed up by Matchmaker Frank Crowley to tangle with George Lavigne in the main event at the American Legion Hollywood arena next Friday night. "Goat" Lavin, the light-heavyweight who disposed of Fred Brady last week, will clash with Jack Isman in the semi-wind-up.

Other bouts on Friday's card follow:

Ad Madlis vs. Tommy Carter, 130 pounds.
Walter Greyback vs. Lee Mahon, 118 pounds.
Joe Dunn vs. Danny Brice, 147 pounds.
Lewis Shepherd vs. Sailor Hendricks, 130 pounds.
Jimmy Mahon vs. Phil Chaney, 118 pounds.

WATCHED WITH INTEREST

[EXCLUSIVE DISPATCH.]

NEW YORK, Aug. 21.—Vincent Richards work in the Davis Cup defense will be watched with interest by the sporting world.

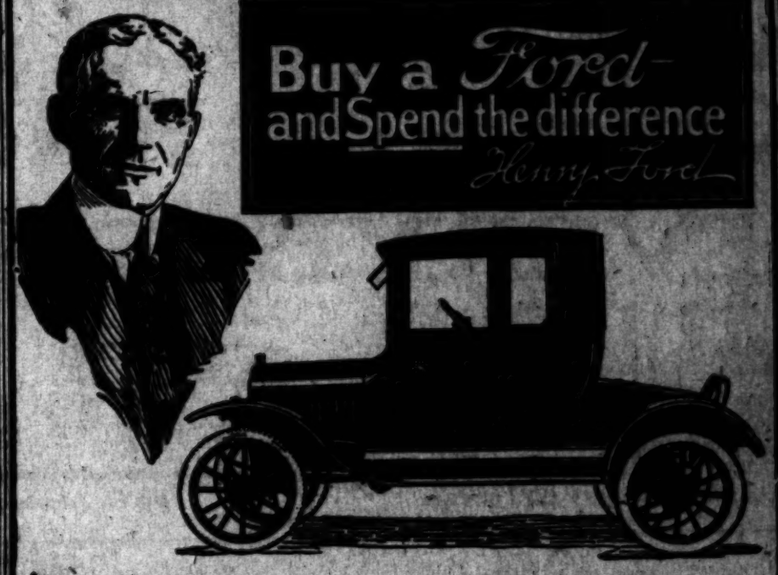

$580
F.O.B. DETROIT

Quick, convenient, comfortable transportation at economical cost has made the completely equipped and newly improved Ford Coupe the busiest car on our thoroughfares today. A saver of time and money. Terms.

AUTHORIZED FORD and LINCOLN CAR DEALERS
The World's Greatest Motor Car Values

DOWNTOWN BUSINESS SECTION
J. Rossi, Foley, 1042 S. Grand—821321.
Read, A. Finch, 110 E. 10th St.—Vern. 864.
Maitland Auto Sales Co., 737-777 S. Central—Bdwy. 4266.
Wm. L. Hughson Co., Tenth and Olive Sts.—821-831.
J. A. Coberly Co., Los Angeles at Washington—South 941.
W. D. Donahue, 1250-1280 W. 7th St.—Wilshire 657.
Walter M. Murphy Motor Co., 932 S. Hope St., 10165.

WEST
Clark & Leonard, 2210-2235 W. Pico—West 0072.

SOUTHWEST
W. L. Tupman Co., Figueroa at Jefferson—South 2231.
Melville W. Nerney, Inc., Vermont at 52nd—Vermont 178.

SOUTH
J. A. Nadeau, Central at Slauson—South 2240.

HUNTINGTON PARK
Lloyd L. King, 251 S. Pacific Blvd.—South 5734-W.

BOYLE HEIGHTS
A. L. Fleming, 1817-1819 E. First St.—Boyle 354.
Lambarth Motor Co., Inc., Temp. 3540 Whittier Blvd.—Boyle 2363.

NORTHWEST
Noll Auto Co., 1200 Pasadena Ave.—Lincoln 333.

HOLLYWOOD
Gray Motor Car Co., 1734-1742 Cahuenga—Holly 2049.

SOUTH HOLLYWOOD
Atterbury-Kellogg Co., 821 N. Western Ave.—Holly 0030.

ECHO PARK
Anglin & Sund, 1300 Sunset Blvd.—Wilshire 2030.

GLENDALE
Jesse R. Smith, 115-125 W. Colorado Blvd.—Glendale 435.

EAGLE ROCK
Caldwell Motor Co., 150 W. Colorado—Garvanza 2701.

PASADENA
Wm. E. Smith, 797 E. Colorado—Cols. 83.
Walter M. Murphy Motor Co., 220 W. Colorado—Colorado 2160.

SOUTH PASADENA
Joseph A. Moore, 601 Fair Oaks Ave.—L. A. Phone, 2312791; Pasadena, P. O. 2160.

LAMANDA PARK, PASADENA
Square Motor Car Co., Inc., 2220 E. Colorado—P. O. 201.

GATES TIRES

The Tire with the Wider and Thicker Tread

Cord Tires Now Cost Less—

It's common knowledge that a cord tire delivers fully 50% more miles than a fabric—and cord tires have always cost much more.

The biggest change in tire history is now taking place. Fabric manufacturers are now able to supply cord material at almost as low a price as fabric.

You are being given the advantage of this in Gates Super-Tread Cords which *now* cost you surprisingly little more than fabric tires.

Fred Wright Lowers Record at Flintridge

If our local golf talent performs as well in the State championships at Del Monte as it does in practice the title will undoubtedly remain in Southern California. Fred J. Wright, playing in a foursome with Horace T. Major, Arthur C. Thompson and Fred LeBlond, Jr., negotiated the difficult Flintridge course Sunday in a 67, bettering the previous record for the course—both amateur and professional, by one stroke. Had the gods been kind he would have turned in a 66, but his ball leaped out of the cup for some unknown reason on his last putt.

The fact that all four were playing top-notch golf is indicated by the best ball, which was 64 in both morning and afternoon rounds. All are going to compete in the State championships.

Mr. Wright's card follows:

Out ..... 443 433 444—36
In ..... 444 433 455—31—67

MAY ENTER TEAM

[EXCLUSIVE DISPATCH.]

NEWARK, Aug. 21.—Iowa University may send a team of athletes to the A.A.U. championships at Newark, September 8, 9 and 10.

STEEDS ARRIVE FOR COUNTY FAIR MEET

[BY A. P. NIGHT WIRE.]

STOCKTON (Cal.) Aug. 21.—Five carloads of trotters, pacers and running horses arrived here from Sacramento yesterday preparatory to the opening of the California racing circuit at the San Joaquin County Fair next Thursday afternoon.

New stables, large enough to take care of 260 horses, were completed here this year at a cost of $30,000. They are now filled to capacity with racing stock from all parts of California. This year's entry is the largest in the history of Stockton.

SAILOR SMITH AND EARL OWENS TO MIX

Sailor Smith and Earl Owens, who has an enviable boxing record, have been matched for the main events at the weekly boxing show to be staged tomorrow night at the Madison Square Garden.

A high-class bout is arranged by Matchmaker Rufus Towles, also for the semi-wind-up. In this, Kid Gill, a boxer from Arizona, is to take on Mack House, pride of the East Side.

Four preliminary bouts complete the program.

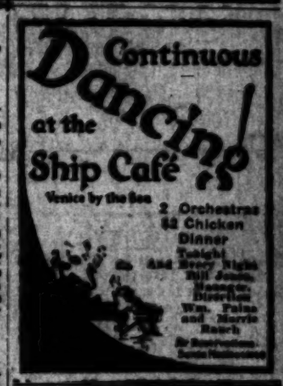

FITZSIMMONS PLANS SUBSTITUTE BOXFEST

[BY A. P. NIGHT WIRE.]

MICHIGAN CITY (Ind.) Aug. 21. Floyd Fitzsimmons, promoter of the Jack Dempsey-Bill Brennan heavyweight contest, which Gov. McCray refused to allow, announced today that he would stage an all-star boxing show at his arena on September 14 at popular prices. The program probably will be arranged by tomorrow.

A CHUCKLE FOR EVERYBODY

ADAMSON'S ADVENTURES

By O. Jacobson

Pussy Got It Second Hand

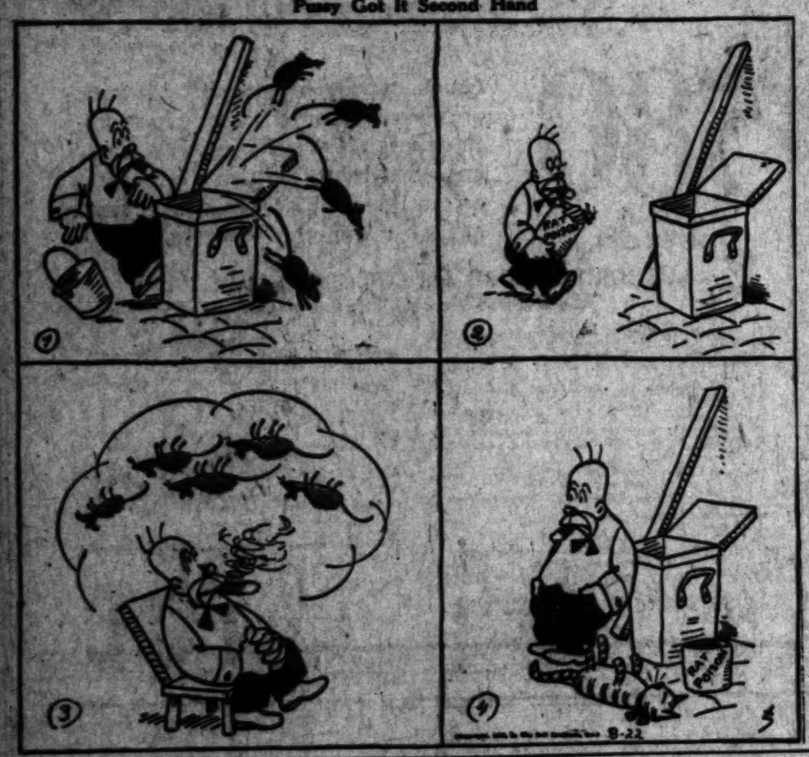

"TIGHT" DOES ADAMSON A FAVOR!

Can You Think of an Idea as Funny or Funnier Than This? If So, Send It in and Win a Cash Prize.

Starting every Friday and ending every Thursday, The Times conducts a Wad comic-strip contest. The best idea gets $10 and next $5, and all others [illegible] must be original, local, "drawable" and funny. Each picture must be described in words or a rough sketch. Title and dialogue must be supplied. All [illegible] some member of the Wad family—Cicero Wad, the spender; Titus Wad, the nickel nurser; Mrs. Spends Wad, club and society woman; Walt A. Wad, sports [illegible] Elva Wad, pretty and frivolous daughter; Gunn Wad, 12-year-old terror, and Cicero Wad, Jr., the baby. Write on one side of the paper only. Address all [illegible] to Mr. Wad, care The Times. Anyone may compete and submit as many ideas as desired. No manuscripts or drawings will be returned.

GASOLINE ALLEY—A PENNY SAVED, YOU KNOW

THE GUMPS—THAT'S BEATING 'EM TO IT, KID

REG'LAR FELLERS It Would Take Doc Einstein to Answer This One.

By Gene Byrnes

WINNIE WINKLE, THE BREADWINNER. She Can't Shake Ganzy

IF YOU'RE A DETECTIVE, MR SHERLOCK, YOU KNOW MY FATHER— WHILE HE WASN'T A SLEUTH BY PROFESSION, HE MADE QUITE A HABIT OF RECOVERING ARTICLES FOR PEOPLE

BUT THIS IS HOW HE DID IT

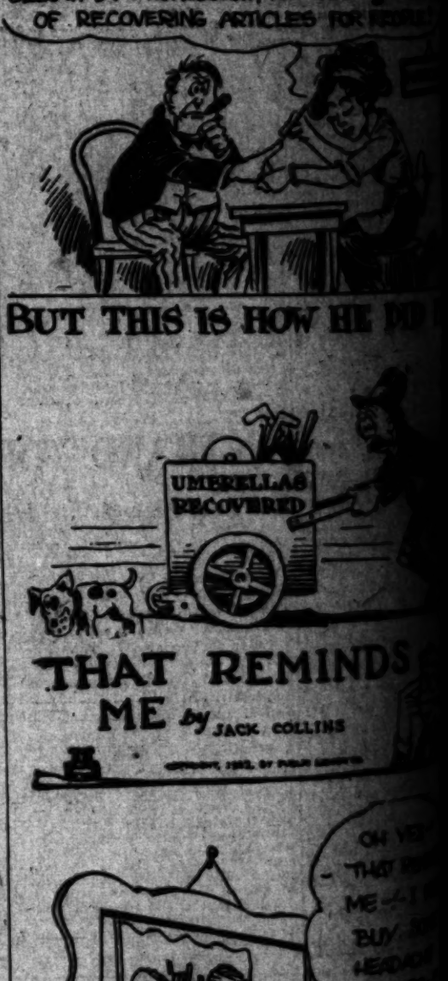

THAT REMINDS ME by JACK COLLINS

FLOUTS LAW OF SUPPLY, DEMAND

Gasoline Price May Go Up Despite Oil Flow

Small Hope for Cheap Fuel for Motor Users

Immense Production Makes Storage Costly

Total gasoline prices show little if any probability of reduction in the near future, according to the consensus of opinion among oil men here. This fact, in the face of the anomalous condition of the crude oil market where two price cuts, totaling 50 cents per barrel, have occurred in the last month, offers what seems to be a paradox. Oil is 60 cents a barrel at the well; gasoline 23 cents a gallon at the filling station.

A few oil experts, however, believe that with the disposal of gasoline stocks manufactured before the slash of crude, a reduction of 1 cent will be possible. This, they add, will probably not occur before early fall. They affirm, however, that the crux of the whole situation lies in the extremely heavy demand for gasoline at present and the consequent storage increase and subnormal demand for its by-products. Retailers are now paying a wholesale price of 20 cents for gasoline, giving them a 3-cent profit margin. For the past several years a 2-cent margin has been the rule.

TO BOOST BUSINESS

Here and there a few companies have reduced retail price of gasoline a half or a full cent, but these cuts have been actuated only by a desire to increase patronage. Generally the reduction of 1 cent in the wholesale price has not reached the public, retailers evidently waiting until they dispose of their former supply obtained at the higher prices. Competition among small refiners and jobbers, it was said, may result in a small cut in the retail market, but little appreciable result can come through any further slash in the crude, unless unforeseen circumstances arise.

S. L. Mitchell, secretary of the Southern California Auto Club, looks for a reduction, but does not believe it will be made until fall, when the gasoline demand is lessened.

"The explanation of the situation is logical," Mr. Mitchell said. "Cooler weather will bring on a reduction in consumption of gasoline and an increase in that of fuel oil."

MUST "BEAR FREIGHT"

Gasoline production in California, on the average, is only about 5 per cent of the crude oil product. The other is the refined oil, fuel oil and by-products. Some exceptional fields of crude, it is said, yield as high as 15 per cent. Therefore, if is pointed out, gasoline is forced to bear the freight on the other products for which there is not, at present, so big a demand and which are now overtaxing the storage facilities of the oil companies in the State.

It is stated by oil experts that even in the face of a continued overproduction of crude oil and a sudden possible stimulation in the fuel oil market, an increase in the price of gasoline may be justified. It was explained that a reduction now in the retail price of gasoline would be unwise for it would menace the supply by stimulating consumption. At present there is a steady depletion of gasoline stocks. By fall this demand will be lessened and production will then be able to catch up with the demand and if depression continues in the crude market a price cut will then be in order.

At present there are three new fields in the State which are heavy producers and they have largely contributed to this state of overproduction. Long Beach, Santa Fe Springs and Huntington Beach, where the number of wells to the acreage and the life of the pool are not taken into consideration, are the biggest factors in the talk of drilling curtailment that has been going on among oil men for some time. On the 1st inst. there were being produced in the State 2000 barrels an hour more than was being consumed.

IMMENSE INCREASE

In the past year crude oil production has increased 66 per cent. Already storage facilities are taxed to the limit and if drilling continues as rapidly as it has been "we will have to pump it into the ocean" one oil man remarked. The Standard Oil has erected two new 1,000,000-barrel storage tanks at El Segundo and also has another of 1,500,000-barrel capacity under construction. Other companies have also made additional storage provisions, but declare that these amount to little compared with the requirements in sight.

A report received yesterday that seems to indicate that drilling activity is slowing down, came from the office of R. E. Collum, State Oil and Gas Supervisor at San Francisco and states that for the week ending the 12th inst. there has been a curtailment in new wells from forty-eight to eighteen over the previous week.

YEAR'S STATISTICS

Statistics recently issued for California by the Bureau of Mines of the United States show that in 1921 there was a production of 268,200,767 gallons of oil as compared to 296,160,689 up to the present this year.

On June 30, 1921, there were stocks on hand 75,227,769 gallons while on June 30, 1922, there were 48,441,542 gallons giving an indicated consumption of about 192,963,008 gallons in 1921 and 247,719,097 up to July 1, 1922. This would be an increase of 54,756,089 gallons over the same period of last year.

SEWER BONDS FAVORED

A secret ballot, taken at a meeting of the Lion's Club yesterday, disclosed the fact that 94per cent of the members are in favor of and admit the pressing need of an adequate sewage system for Los Angeles. They will, it is said, vote in favor of the sewer bond issue, which the public is asked to support at the primaries on the 29th inst.

BEE PROBLEMS MADE PLAIN

Government Book Will Help Beginners Get Start in Interesting Study

Why not keep bees? Begin on a small scale; study the problem; increase your bee colonies as your experience grows. Government experts have prepared an excellent bee book which will help you get started. To get a copy of this free government publication write name and address clearly on the coupon, inclosing 2 cents in stamps for return postage, and send to Los Angeles Times Information Bureau, Washington, D. C. To avoid wrong delivery at Washington use full address as given. Do not send to The Times' Los Angeles office.

Frederic J. Haskin, Director, The Los Angeles Times Information Bureau, Washington, D. C.:

I inclose herewith 2 cents in stamps for return postage on free copy of Bee Booklet.

Name .....

Street .....

City .....

State .....

TRIES TO HIT MAN IN COURT

Enraged Husband Creates Sensation at Hearing

Girl Wife Tells Story of Alleged Attack

Asserts She Fought Beach Youth Two Hours

By a "Times" Staff Correspondent
[EXCLUSIVE DISPATCH.]

LONG BEACH, Aug. 21.—Frank Reinolds, La Habra garage proprietor, created a sensation in the court of Justice S. H. Underwood here today when, appearing at the hearing of Walter Hartley, charged with a statutory offense against Reinolds's wife, the garage man leaped across the courtroom to attack the defendant. Prompt action on the part of Detective Barney Kane and court attendants saved Hartley from bodily harm.

Reinolds was ejected from the courtroom by the detective and was not permitted to return until after the hearing had ended and Hartley had been conducted safely back to jail.

HARTLEY HELD

Hartley, an oil worker, living at 163 Crescent avenue, was held by Judge Underwood in the sum of $6000 bail, following his arraignment on the statutory charge. Hartley's arrest followed an asserted attempt by Reinolds Sunday to shoot Hartley at his home. Police say Reinolds, armed with a long-barreled revolver, went to Hartley's home in search of the youth, but fled when Hartley's sister telephoned the police.

Detective Kane found Reinolds in the downtown section, brought him to the police station and disarmed him. It was then that the story of the asserted attack by Hartley upon Mrs. Reinolds, comely, 19-year-old matron, last Tuesday night in Long Beach, was told to the police. Reinolds and his wife told the officers that Hartley attacked Mrs. Reinolds in an automobile at Sixth and Main streets about midnight, while he was driving the young woman home from a dance. Mrs. Reinolds told police she fought Hartley for two hours before he finally overcome her resistance.

With her clothing torn and suffering from the effects of the purported attack, the woman made her way to her home in La Habra where she told her husband what had happened, she said. Reinolds, securing a weapon, went in search of Hartley the following day and the hunt was continued until Sunday when Hartley was located at the Crescent-avenue address, according to the story told to the police.

GIRL'S EXTRADITION ASKED OF GOVERNOR

OREGON WANTS WOMAN SAID TO HAVE STOLEN CAR LAST NOVEMBER

The request for extradition of Kathryn Estoll Emmons, sometimes known as Eck Chambers, 22 years old, arrested here recently on a charge of having stolen an automobile at Eugene, Or., and also indicted there on one charge of larceny and two others of burglary, has been received by Gov. Stephens and taken under advisement.

The confessions of three asserted accomplices of the girl, each of whom pleaded guilty and are now serving penitentiary sentences, were read at the hearing yesterday.

The mother of the accused and another witness, in an effort to prove an alibi, declared the young woman was in Los Angeles on Nov. 24, 1920, the date which the automobile is asserted to have been stolen.

Oil and Gasoline Stocks and Prices

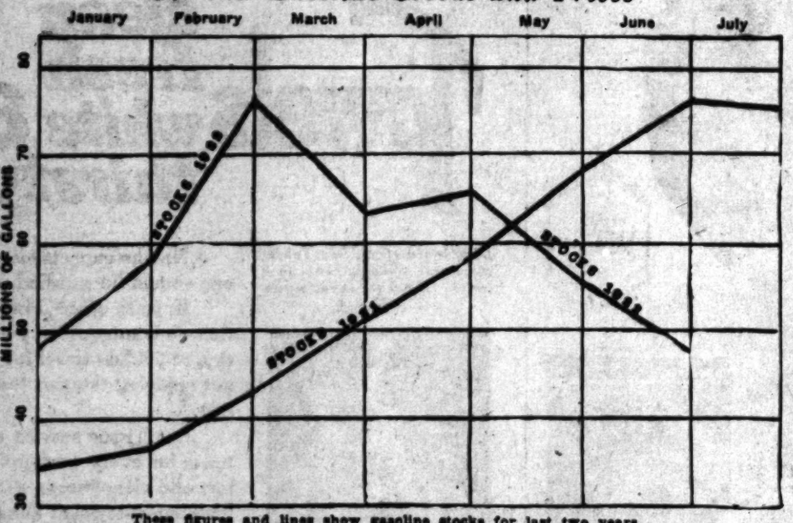

These figures and lines show gasoline stocks for last two years.

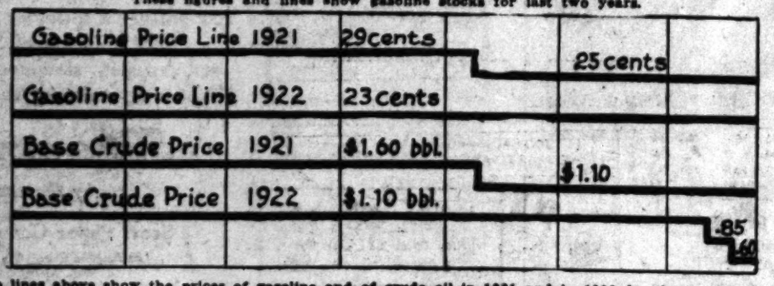

The lines above show the prices of gasoline and of crude oil in 1921 and in 1922 for the months corresponding to those illustrated for gasoline stocks in the top graph.

The above graph, which outlines the present supply-and-demand situation in California gasoline, was drawn by V. W. Killick, statistician of the Independent Petroleum Marketers' Association, and is based on the most recent figures of the United States Bureau of Mines. It shows the record-breaking motor-fuel consumption this year which has caused a steady decline in the amount of gasoline on hand since last February. Normally, gasoline stocks show a seasonal accumulation until the middle of the summer, as is demonstrated by the 1921 curve in the chart. However, the demands of California motorists and other gasoline users were so heavy this year that consumption overtook production as early as February and has far exceeded it ever since. Gasoline in storage on July 1, which is the latest date available through the official figures, amounted to thirty-five days' supply. Although this is 38,000,000 gallons, or fifteen days' supply less than was held on the corresponding date in 1921, no immediate shortage is in sight. Stocks will continue to be depleted during the summer on account of the heavy automobile demand, but there should be a let-up in this direction early in the fall and the supply, according to the authorities, should then be able to catch up with consumption.

Unbleached Sheeting 45c
Cannon unbleached sheeting, 2 yards wide. On special sale Tuesday at just 45c a yard.
(Hale's—Main Floor)

Hale's
3rd 4th 5th STREETS BROADWAY

Mercerized Table Damask 45c
—58 inches wide.
—Table Napkins, dice checks, hemmed. Special price, doz. . 75c
(Hale's—Main Floor)

Apron Day—Tuesday

It was our rare good fortune to meet, recently, a manufacturer who is in a position to turn out aprons at much less than the usual cost—then we marked the aprons at less than the customary margin of profit—and this Apron Sale is the result. The aprons are well made, the styles are neat and attractive and the materials are of good quality—in every way they are greatly superior to aprons you generally see at the prices named.

A One-Day Sale—Tuesday Only

Bungalow Aprons of Jap Crepe $1.00
The apron shown here and another style, made of Jap crepe, are one leading feature of this sale. You know how much more is generally asked for such aprons. They come in green, orange, apricot, blue, red and yellow. Also aprons of gingham.

At $1.25
—Bungalow aprons in an assortment of styles, including some that have been marked down from higher prices. Made of Amoskeag chambrays, and checked and plaid ginghams.

Women's Silk Stockings $1.10
Women's pure silk hose, well reinforced, with seamed back. Firmly and evenly woven. Black, white, brown and sand color. Tuesday bargains, $1.10 a pair.

Hand Embr. Envelope Chemises $1.50
Beautiful envelope chemises, Philippine hand embroidered. $1.95 formerly. Because they are slightly soiled they will go on sale Tuesday at $1.50.

At $1.95
—Bungalow aprons that are unusually attractive. Many different styles including the two in the illustration, made of plaid and checked ginghams.

Bungalow Aprons of Percale 75c
One hundred and twenty aprons including the two aprons in the illustration above and others as well. Neat of style and well made, of figured, checked and plaid percales. Economical and thrifty women who want neat and serviceable aprons at a low cost will be delighted with these.

White Bungalow Aprons
Women's bungalow aprons made of heavy white "Ironthread." Useful for nurses and manicurists as well as housewives. Slip-over and button front styles. Wonderful values at $1.00. (No telephone or mail orders, and none delivered C. O. D.) **$1.00**

Wool Finished Blankets $2.25
—Plaid blankets, 66x80-inch size, $2.25 pr.

Cotton Mattresses $6.95
—40-lb. mattresses with roll edge, $6.95.

White Crochet Bedspreads $2.25
—with scalloped edge and cut corners.
(Hale's—Fourth Floor)

Draperies
—Panel Nets, the most practical of all nets, because it is adaptable to windows of all widths. Each panel is 9 inches wide. White, cream or ecru color. Panel . . . 37½c
—Worsted Casement Cloth, for draw curtains, window hangings, portieres, etc. 54 inches wide. Yard 75c
—Figured Bungalow Nets, white, cream or ecru color. 42 inches wide. Sale price, the yard 37½c
(Hale's—Fourth Floor)

Axminster Rugs
Sanford's Fervack Axminster Rugs, on special sale at **$29.95**
All-over design on a rose colored ground. 8¼x10½-ft. size. Not imperfect in any way. $29.95 is a special price for Tuesday only.
(Hale's—Fourth Floor)

Did you ever ask a Friend
For a GOOD Dentist? Of course you have. There are lots of good dentists today BUT how some of them do charge.

We are putting GOOD DENTISTRY within the reach of everyone. At the same time making friends and boosters.

$4 Heavy 22 k. Gold or Porcelain Crowns
$7 Plates that Give Satisfaction
Money back Guarantee
Pico 2769.

Drs. Hawke & Standefer
SYSTEM OF
NEW METHOD DENTISTRY
Second Floor, Howland & Dewey Building
512 S. BROADWAY PICO 2769

Buy Guaranteed Upholstered Furniture Direct from the Maker at New Low Prices

Extra Special
This comfortable Davenport, upholstered in tapestry or velour, spring edge and spring cushions . . **$57.50**

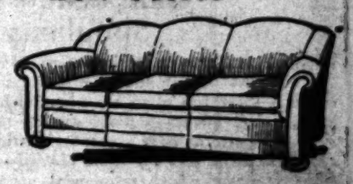

A luxurious carved chair in Italian Renaissance in genuine mahogany covered in mohair. A special at $75.00. Eight different designs to choose from.

Rocker Special
$23.50
Covered in velour or tapestry. Direct from the designer and maker.

Home Upholstering Co.
Home of Better Built Furniture
2025 West Pico Street 1600 East Slauson

Activities and Plans of Women in Many Spheres.

YEARS AGO HIS FOOT SLIPPED

Candidate for Sheriff is Teetotaller Now

Woman's Club Meeting Hears of Early Days

Statement by President is Cause of Comment

BY MYRA NYE

"Well I'll have to admit I did tip my foot once or twice about thirty-seven years ago, but I'm a teetotaller now." This statement from Edward R. Smith of Santa Monica, candidate for Sheriff of Los Angeles county, may sound mild but at the Woman's City Club meeting yesterday in answer to the usual question: Are you for the Volstead Act?" It was certainly strong, direct, and honest enough to make a record.

A picturesque sketch of old Los Angeles was drawn by Mr. Smith in his talk yesterday. He told how he was the first person to deliver ice in Los Angeles when it was shipped down by boat to Wilmington and hauled by mules to the city. He reviewed the days of 1886 when he was constable and of 1851, when he was a member of the police force.

I'm not afraid of any Ku Klux nor any strikers right now. But I'm agin 'em both" said Mr. Smith. But I'm for the Wright bill and the Volstead Act too."

HEAR WOMAN CANDIDATE

Other speakers were candidates for the State Assembly from the Seventy-second District; Mrs. Dora A. Stearns and J. W. Ryan.

Mrs. Stearns quoted Lady Astor, saying she knew of only one thing worse than a man-made government, which would be a woman-made government.

"A happy combination of the two in our Legislature would be the correct thing, and I feel it is high time there was some feminine influence from Los Angeles," she said.

Mr. Ryan, looking embarrassed, but nevertheless game, deplored the fact that the other two speakers had the advantage over him, telling what they did and believed twenty-five years or more ago. "That would be a physical impossibility," said the youthful candidate. "But I can tell you what I am for now. I am for the Wright amendment; I am against strikes which cause California to lose $20,000,000 in fruit crops in one summer. I am for neither labor nor capital, but for the public."

EXPLAINS ATTITUDE

No meeting of the club during the campaign is void of sensation and yesterday the apology of the president, Mrs. William P. Cunningham, was perhaps the greatest one of the session.

At the conclusion of a rather lengthy statement voluntarily made by her concerning her reasons for protecting Gov. Stephens from answering the question regarding his attitude toward the proposed Water and Power Act and herself putting the question to another gubernatorial candidate she was told by a member from the floor that since the Governor would not be elected until November and since the bill does not come up until November that her explanation that the bill mentions Gov. Stephens does not hold.

"It is a partisan attitude for you to suppose Gov. Stephens will be elected," said the member. "How do you know but what Friend Richardson will be elected or even Mattison B. Jones?"

"I still can see it only one way," said Mrs. Cunningham. "Nothing has altered my opinion since last Monday that the Governor must not answer that question because he will be a beneficiary in the bill and I was only protecting the non-partisanship of the club when I protected him from answering. If I have in any way taken a stand with which you, the membership of this club, do not agree, I am sorry."

Woman's Press Club

At a recent special board meeting of the Southern California Woman's Press Club, the president, Mrs. Blanche Harriman Verbeck, announced the following appointments for committee chairmen; membership, Ida Randall Simoneau, printing, Ida Bole McCandless; president, Georgina S. Townsend; social, Eva Hamilton Young; reciprocity, Parathenia Harrison; community service, Hazel Ketcham; Gough; music, Helen Lukens Gaut; hospitality, Bertha Lincoln Heasta, and program, Edna Sterret. Short story section director, Georgina S. Townsend.

New members applying for membership, are Gene Stratton Porter, Marion Fairfax, Kathleen Norris and Mrs. Rupert Hughes.

The club will hold its meetings during the coming season in the Ebell clubhouse as formerly.

HOUSEHOLD SUGGESTIONS

Classify Them

Mark the sheets that are of different sizes, using various colored "X's." It will save you time when changing your beds.

Friends to Lunch

A delicious soup for luncheon is equal parts of chicken broth and clam broth served in bouillion cups and granished with whipped cream.

Left-Overs

Use up the left-over food instead of letting it remain a day or two. Then there will be no danger of waste by spoiling and the refrigerator will be cleaner.

When Baby is Fretful

When you want to get a view of a baby's tongue and throat, place a drop of honey on his chin and tell him to lick it off. You will get a view without making him fretful.

A Kitchen Addition

If the top of your kitchen table is of wood, cover it with white oil cloth, stretch tightly and tack on the underneath side. You will be surprised how much cleaner and brighter the kitchen will seem.

Your Best China

Wash the gold decorated china in hot water but do not use soap on it. Soap dulls the gold and causes it to rub off.

Sticky Cinnamon Buns

The best way to make good sticky cinnamon buns is to put a layer of brown sugar in the pans before putting in the buns. Bake slowly and remove from pans as soon as done so the sugar will not harden.

A Good Thought

If you make your husband's shirts, it is a wise thing to make two sets of cuffs. Two buttons can be sewn on each sleeve with corresponding buttonholes on the cuffs. Then if the cuffs are soiled they can be removed and the other set buttoned on. In this way shirts usually can be worn longer.

Cupboard Lore

Bake the sponge cake in a very slow oven.

Always put food away in earthen dishes.

Cook cabbage without a lid so it will not discolor.

Soups should simmer and never boil to insure the best flavor.

Embroidery should be ironed face down on a Turkish towel with a fairly hot iron.

Preserving Time

Use an asbestos mat when cooking preserves on the gas stove. Then you are insured against scorching or sticking.

JAP ROSE

The Beauty of Simplicity

An artist's appreciation of the beauty that lies in the utmost simplicity of contour has won for Hepplewhite Sterling Silverware a place among the choicest patterns ever created. In three styles—plain, engraved and chased—it shows an unsurpassed refinement in design and finish.

During the months of August and September this store will close every Saturday at 12:30 p.m.

Visitors Welcome

Brock & Company
515 West Seventh Street
—Between Olive and Grand—

SOCIETY.

BY VIRGINIA WOODS.

Attendants Chosen for Wedding

Miss Corinne Eisenmayer and John O'Melveny, whose marriage is to take place Thursday at 5 p.m., have chosen their attendants.

Miss Agnes Eisenmayer is to be her sister's maid of honor while the bridesmaids are to include Mrs. Edgar Gail Miller, Mrs. William Lyman Stewart, Jr., and Miss Florence Marsh.

Stuart O'Melveny will stand with his brother and the ushers are to be Donald O'Melveny, Louis Gable, Richard Griffith and Charles Bayly.

The wedding will be a garden function at the home of the bride-elect's parents, Mr. and Mrs. W. G. Eisenmeyer of 3784 San Rafael avenue, this city. Father Conaty will officiate and Mr. Eisenmayer will give his daughter in marriage.

Bride-Elect Honor Guest

Miss Elizabeth Lytle, who is soon to marry Dr. Harold Witherbee, is to be honor guest at a big luncheon at which Miss Josephine Hadleman is to entertain tomorrow at the Uplifters' place in Santa Monica Canyon. Numerous other affairs are being arranged in honor of Miss Lytle.

Mother is Hostess

Miss Mona Wood, who is leaving shortly for Mills College, was honor guest at a jolly supper party that her mother, Mrs. Charles Modini-Wood, gave on the beach at the Palisades. They assembled later in the evening at the Modini-Wood summer home in Santa Monica to dance and for coffee.

At Santa Barbara

Mr. and Mrs. Pembroke of 235 South Rossmore avenue are at El Mirasol, Santa Barbara. They are accompanied by their daughter, Miss Rowena Thom, and Miss Suzanne Stephens, daughter of Mr. and Mrs. Moye Wicks Stephens.

Returns from Abroad

Mrs. I. N. Van Nuys returned Sunday evening from a two months' tour of England and France. While in Paris she joined her brother, Col. J. B. Lankershim. She was accompanied home by her son-in-law and daughter, Mr. and Mrs. James Rathwell Page, who went abroad earlier in the season.

Returning from High Sierras

Mr. and Mrs. John Barnes Miller with their son, Morris Barnes Miller and his fiancee, Miss Florence McGarry, and Miss Carrita Miller, who have been motoring through the high Sierras, will return this week in time for the marriage of Miss Corinne Eisenmayer and John O'Melveny on Thursday.

At the same time Misses Madelyn and Evelyn McGarry, who have been visiting at Ojai for the last six weeks, will return. They are the younger sisters of Miss Florence McGarry.

At Del Monte

Mrs. Albert Miller Stephens and her brother, F. L. Storey, are at Del Monte. Miss Harriet Snyder of Pasadena is a charming girl who has been spending the summer there, and is much in the company of Miss Anita Reiners of Fresno. Miss Snyder is the daughter of Mr. and Mrs. H. M. Snyder of Pasadena, and is visiting with her grandmother, Mrs. G. W. Avery.

Entertaining House Guest

Commander and Mrs. W. H. Toas have as house guest Mrs. Thomas Driscoll of San Mateo.

On Motor Trip

Mr. and Mrs. James Henry Ballage are leaving today for a week's motor trip to La Jolla, San Diego and Elsinore Springs.

Washington Visitors,

Mrs. Louise Grosvenor Leete and her daughter of Washington, D. C., are guests of Mr. and Mrs. John Murray Marshall of Pasadena, with whom they are spending a fortnight at the Coronado Hotel.

Mrs. Leete is the daughter of the late Gen. Grosvenor of Ohio, who for many years was Republican leader of the House of Representatives at Washington, D. C.

Returning Home Soon

Miss Catherine Jones of St. Louis, who has been visiting Mr. and Mrs. Howard Grace, is expecting to return home shortly. She has been the central figure at many smart social functions.

Mrs. McMillin to Entertain

Mrs. Albion McMillin of Westmoreland Place is arranging a little tea for next Saturday afternoon in honor of Mrs. Wallace Rowe of Pittsburg, Pa. She is asking twenty-five men and women who have formerly resided in Pittsburg and have met Mrs. Rowe.

Mrs. Hendry is Hostess

In compliment to Mrs. Conradi Vance and Mrs. John Monroe, Miss Pearl Hendry gave a pretty little tea.

Among other guests were Mmes. Douglas Wilson, Maj. Harrigan, Kenneth Disque of Erie, Pa.; Alfred McDowell, John McCoy, Loren Hillman, J. L. Dabbs, Earl Williams, Glen Ellison, C. B. Woods, Julia Tousley, Misses Eloise and Lucille Bordages, Margaret Lambert, Mary O'Neal, Wilma Hynes, Esther Heath, Mabelle Chapman, Belle Press, Adelaide Hall, Margarita Snyder, Edna Snyder, Ruth Elliott, Esther Heath and Madeline Purdon.

At Birthday Party

Mrs. A. Dellamore and daughter, Miss Cecelia Dellamore, gave a delightful birthday dinner party Sunday in honor of Mr. Dellamore at their home in Eagle Rock. It was arranged as a surprise for him and for the five girls who had spent the week end with Miss Dellamore. Dinner was served at midday under the picturesque oak trees in the garden. The guests remained for supper and for dancing and music throughout the evening. In the company were Messrs. and Mmes. J. Spenser-Kelly, Frank Peek, H. G. Everett, Dan Maag, I. V. Augur, Mrs. L. Coates, Misses Neola Meekins, Gertrude Perrin, Adeline Dawson, Louise Everett, Regina Winstel, Caroline Bly, Messrs. Frank Ryan, Jack Finn, Clifton McKay, D. Connutson, Lee Coates, Claude Coates, W. Sullivan, Jean Marcus and Rudolph Monaco.

Diet and Health

By Lulu Hunt Peters, M.D.

Author of "Diet and Health, with Key to the Calories"

We have heard a great deal lately about a French psychologist, Emile Coue, of Nancy, France, who has been termed a "miracle man" because of his numerous instantaneous cures. He claims, however, that he does not cure people, that miracles do not exist, and that all he does is to teach the afflicted to cure themselves by auto-suggestion.

In his book on the subject he makes the following assertions: "Our unconscious self or imagination, not only controls the function of our organism, but also controls all of our actions whatever they are.

"We can control consciously our unconscious self and make it do what we desire it to do if we give the proper suggestions to ourselves (auto-suggestions.) We have within ourselves a force of marvelous and incalculable power, which can produce the best or the worst results.

"This force residing in auto-suggestion can bring physical health to the sick, moral health to the neurotic and erring, and will guide into the right path those who had a tendency to take a wrong one."

Coue claims that no matter what our troubles are, if we repeat twenty times night and morning (using a knotted string to count on) the suggestion: "Day by day, in every way, I am getting better and better," this suggestion will register in our unconscious self and our unconscious self will then direct the forces to bring about what we desire.

Do I believe this? Yes, 100 per cent—if there is nothing the matter with us. Yes, if there is something the matter with us also to helpful degree.

M. Coue and other so-called "miracle men" have made us realize more than ever the powerful effects of the mental state upon the physical state.

When I say mental state, I mean to include that larger part of our mental state, or the unconscious, as well as the smaller part, of the conscious mental state.

It has been our habit to think that many maladies, especially those of others, could be cured by the exercise of a little will power. M. Coue, however, gives the sole mastery of our fate to our imagination or our unconscious state. (He uses at times the terms imagination and unconscious self as meaning the same.)

In order to show that it is not the will but the imagination which controls actions, he uses this illustration: If you place on the ground a plank thirty feet long by one food wide, you could go from one end of the plank to the other without stepping over the edge; but now change the conditions of the experiment and imagine the plank placed at the height of a cathedral tower—could you then advance on this plank without falling? No. You couldn't because you imagine you cannot. In other words, your will is powerless to make you advance if you imagine you cannot.

Let's not test this. I will give you an experiment that I have modified from one of Coue's, so that you can do it by yourself. And if you do it correctly, it will demonstrate very interestingly the fact that by imagining you cannot do a thing, your will is powerless to force you to do it.

Fold your hands as tightly as possible, until your fingers tremble slightly. Now try to unclasp them, saying to yourself and concentrating on it: "I cannot do it, I cannot do it." Now, while you are saying that, try to unclasp them. You will find that if you have properly concentrated on the thought, "I cannot do it," it is impossible for you to do it.

Coue says that this because the imagination is always victor over the will if there is a conflict between them.

I say you cannot make your muscles obey the commands of your will because you are actually giving them another and stronger command when you are saying, "I cannot do it." This gives you a striking, concrete example which is well for you to remember.

(Tomorrow—Pain and Discomfort Beneficent.)

[Copyright, 1922, George Matthew Adams.]

FAST PACE IN VOTE RACE

Special Club Offer Causes Contestants to Pile up Totals in the "Times" $70,000 Campaign

Hourly increasing their vigorous pace and gaining momentum as time slips by, candidates in The Times' $70,000 prize campaign are busily building $30 clubs and thereby gaining votes as never before. The last $30 club and gold offer of the campaign gives every indication of being far greater than any previous offer in point of new subscriptions.

Candidates are making this final double opportunity their stepping stone to success in the race for prize homes worth $16,500 and $8000, and twenty motor cars.

Of course, all interest now centers in the $500 extra prize to be given away in conjunction with the 65,000-extra-vote offer. The candidate who turns in the most money in new subscriptions during the extra vote period will be the recipient of this liberal sum of gold.

Along with the extra prize offer is the opportunity of amassing vote totals in large quantities. Sixty-five thousand extra votes on each $30 club of new subscriptions, in addition to all the regular votes, will pave the way to winning a home or an automobile when the end of the campaign rolls around.

And the end is not far off. August 26—9 p.m.—brings the last $30 club and gold offer to a close. September 2 marks the end of the campaign. Then it will be known to whom the $70,000 in wonderful prizes belong.

Puddings

Let the oven heat with the pudding that is made of milk. If put into a hot oven the intense heat is apt to curdle it.

SEEK .. TO .. WIN .. HOME .. OR .. AUTO

Maybe Owner of $16,500 Mansion is Here

Working Diligently for Prizes

HERE'S an active group of candidates in the Times' $70,000 prize campaign. Their vote gains within the last week or two show that many friends are lending their support in order to bring success to their favorites.

Miss Elsie Kohler, 1525 South Manhattan Place, Los Angeles, is widely known throughout the cinema studios, and is winning many votes from that source.

Mrs. Thomas H. Jennings, 140 North Queen street, Inglewood, is a popular club woman there and the entire community is assisting her to achieve high honors.

Santa Ana hopes to be represented in the winners' list by Mrs. Charles H. Ryan, 1725 West Fifth street, and her efforts are bringing splendid results.

Another busy candidate is Miss Gladys Ferguson, Brawley, and practically the entire Imperial Valley section is watching her campaign with deep interest.

for meal-time and play-time

Kellogg's CORN FLAKES

cooling-delicious-healthful

Hungry little folks—AND BIG FOLKS—find many palate-thrills in generous helpings of Kellogg's Corn Flakes, particularly when served with the luscious fresh fruits now in season! Just can't be anything better for breakfast, for lunch, or for supper when the thermometer's away up! And such a feast for between-times "snacks"!

Summer's the time for "safety first" with fussy stomachs! Every one works better, thinks better, plays better—and feels a lot better with lighter food on the hot days! And, crisp, delicious Kellogg's Corn Flakes are everything that can be desired—for health, for enjoyment, for nourishment!

Help every big and little family member thrive with Kellogg's, for here is real food that is easy to digest, yet it sustains! And, you can't "overdo" on Kellogg's!

Kellogg's Corn Flakes are sold in the RED and GREEN package that bears the signature of W. K. Kellogg, originator of Corn Flakes. None are genuine without it.

Kellogg's CORN FLAKES

Also makers of KELLOGG'S KRUMBLES and KELLOGG'S BRAN, cooked and krumbled

soft clean fresh white Towels always thirsty

Don't confuse Scot Tissue Towels with harsh, non-absorbent paper towels. Look for the name on every towel.

Every ScotTissue Towel contains millions of soft Thirsty Fibres, which absorb four times their weight in water. They make ScotTissue the quicker-drying, most satisfactory towels made.

Try the New handy 10c pack of 25 towels—for home, office, touring, camping, picnicking, etc.

No one expects more of office towels and one should be satisfied with *less*.

If your office towel does not provide these advantages—if you do not get a perfectly dry, individual towel for every washing, you are not enjoying the greatest possible towel satisfaction.

ScotTissue service affords a safe, sanitary towel for every wash-up. It provides all the comfort and cleanliness you expect in a high-priced linen guest-towel at home, plus the economy and convenience a towel for office use should have.

Order a carton of ScotTissue Towels from your druggist, stationer or department store. Begin today enjoying their unusual advantages.

50¢ a carton of 150

(Less by the case—25 cartons)

Scott Paper Company, Chester, Pa.

Los Angeles Office, 600 Metropolitan Building
Wm. McBlain, Representative
Phone: 6a871, Edwy 500

ScotTissue Towels
for Clean Hands in Business

ASSERTS ER NEEDED

Economy Shown Sewer Plan

Says Menace to Is Terrible

Conditions Must be Improved

...that efficiency, practical economy are well ...in the new sewage disposal plan that the need for ...is so well defined ...not permit of argu... Sparks, member ...efficiency and supply, ...and public utilities ...of the Council, sees ...as a backslider if the ...sewer bond issue is not ...in the primary election. ...is no doubt in the minds ...who know the terrible ...which is furnished by ...sewage conditions, that ...matter is of vital im... Councilman Sparks ...only to recall how the ...through the streets ...We will have a dose ...with winter until we ef... some of it by building ...plan outlines. This ...ditch, now used as ...relief, from drowning ...residents of the south... ...is not only an eye-... condition which, ex... will make for an ...time.

...would indeed feel ...the bonds are de... next winter photo... the streets flooded ...are reproduced in the ...country, as was the ...than a few months ...

...quainted with the city ...has taken anything ...the new sewage dis... The plan was approved ...committee of experts and ...city after exhaustive in... The thought that the ...might injure the beaches ...not for under the de... this will be im... from the shore line ...sewage be emptied, a mile ...and this will be after ...To solids will be in the ...Then those will be ...carrying out the intention ...other protests must be ...and our bathing beaches ...

...from the city auditor's ...that the improvement ...only 1 cents per $100 ...for forty years. This fig... is the average for the ...city Los Angeles will ...to health, develop... property on account of ...rail charge. It's a civic ...to the polls August 29. ...it a civic duty to vote ...the sewer bond proposi...

...LECTURE ON POULTRY ...William R. Rice, head of the ...Department of the New ...College of Agriculture ...University, and re... international authori... poultry, is scheduled to ...p.m. at the Central In... High School tonight.

...AVENUE CHANGED ...confusion due to ...of the name of Eagle ...with that of Eagle ...the City Council yes... changed the name ...Vista avenue and West ...to Annandale Boule...

...LAKE ...ealthfu...

...FOLKS—will ...rous helpings of ...rly when served ...in season! Just ...ast, for lunch, or ...away up! And ...acks"!

...rst" with family ...r, thinks better, ...with lighter food ...Kellogg's Corn ...be desired—for ...ent!

...member liberally ...d that is easy to ...n't "overdo" on

...RED and GRRRR ...Kellogg, originator of

...KELLOGG'S ...KELLOGG'S ...d krumbled

...LAKE

...OD SAYS ...SAVED HIS ...LIFE

...ay-time

...ways

...towels and no

...not provide all ...get a perfectly ...shing, you are ...towel satisfie...

...safe, refreshing ...des all the con... ...a high-priced ...e economy and ...e should have. ...e Towels from ...artment store. ...al advantage.

...f 150 ...rtions) ...ster, Pa. ...Building

...$5.00 ...$4.00 ...$4.00 ...$1.00 ...50c ...50c

...ANTS AND ...HT TO 12 M. ...RE ROSTER ...Manager ...Proprietor ...BROADWAY

...ess"

MURDER EVIDENCE BARRED

Defense Wins Point in Trial of Convict for Killing Committed During Attempted Jailbreak

The defense in the trial of Herbert Wilson, charged with the murder of Herbert Cox during a sensational attempted jailbreak some time ago, scored yesterday when Superior Judge Wood refused to admit in evidence the reputed dying statement of Cox.

The court held, after hearing a discussion of the case, that the statements testified to by Deputy Sheriff Frank Dewar were not proved to be the last words of Cox.

It was also testified to during the proceedings that Roy Rankin, a turnkey in the jail, accepted $1000 in cash to let the prisoners on the Bridge of Sighs, where the murder took place.

Rankin testified that he was approached by Cox and all the arrangements made to leave the bridge grating open on the afternoon of the break. He then told Deputy Sheriff Manning of the plan of the prisoners. Later, Rankin stated in reply to the questions of Paul W. Schenck, Wilson's counsel, he met Wilson in one of the tanks and that Wilson began a discussion of the matter. After learning that the door would be unlocked, Wilson gave Rankin ten $100 bills.

Rankin stated that he saw Cox enter the bridge but did not see and a man by the name of O'Brien Wilson.

The trial will be resumed this morning before Judge Wood.

STATE SCORES IN KLAN TRIAL

(Continued from First Page)

ily and that details of asserted drunken orgies by high school boys and girls will be offered in evidence, became known during the day. High school officials of Inglewood are known to be among the defense witnesses.

REMAINS UNSHAKEN

The State succeeded in bringing out several points in the cross-examination of Col. Jennings, said by the prosecution forces to show the raid was a Klan affair. Nathan A. Baker, Kleagle of the Invisible Empire and his "theatrical ways," Ku Klux Klan robes and masks and "publicity for the Klan" figured frequently in the testimony of the witness, but the main portion of his story remained unshaken.

Col. Jennings, in answer to questions from Attorney D'Orr, said he was not "a colonel by courtesy," but had earned the title in the war. He had been a resident of Inglewood six years, and at the present time is an automobile salesman. The court's ruling, disregarding the State's objection to questions that led the witness into "moonshine territory" by way of asking him how the Elduayen place first came to his attention, gave the defense the right of way for the testimony that was to follow.

The witness said he heard of the Elduayen place as a bootlegging resort. Some time before the raid, Constable Mosher told him, in the presence of Thomas E. Truelove, another defendant, that the Elduayens were responsible for liquor getting to high-school boys. He said the place had to be cleaned out, and about ten days before the raid asked him, the witness, if he would assist him in the task, Jennings said.

DISCUSSED RAID

The night before the raid, just before the meeting of the Ku Klux Klan, Col. Jennings again met Constable Mosher and was told that the constable, who also was a member of the Klan, planned to be present at the meeting because he thought he could get "some good men there to help on the raid." About fifteen were initiated that night. Kleagle Baker was in charge. Then the sacred altar and the fiery cross were moved out of the way and the raid was discussed.

"Baker said he was instructed by Constable Mosher to tell about the situation and he told in his theatrical way about the plans," the witness declared. It was to be a volunteer affair. Baker said he had friends outside who would help. Mosher said he had enough but if outsiders were to come in thought it a good plan to make definite plans of action. It was decided to send three men in to make a "buy." Klansman Nathan M. Cherry, who happened to be Inglewood's City Surveyor, was to look the vicinity over and select a place for the cars to park.

"There was a great deal of discussion about publicity in this matter," the witness said. "Someone suggested it would be a good thing to have robes at the time the photographs of the confiscated liquor were to be taken," he said. Constable Mosher thought the robes had better be cut out. Then there was some discussion about arms. The constable was against that, too, the witness said.

GAVE INSTRUCTIONS

On the night of the raid, a few feet away from the house, Constable Mosher gave more instruction, Col. Jennings said. There was more cautioning against rough stuff. The witness said many men had handkerchiefs over their faces and said they were instructed to take them off.

After Kleagle Baker gave his flashlight signal, the men ran toward the house. No one he saw in the house wore a mask, Jennings declared. After the first shots were fired he walked toward the scene of the shooting. In all about fifteen shots were fired, the witness said. At one time he saw two men shooting, each at the other. After the shots died out, Col. Jennings said, he saw Constable Mosher on the ground. Leonard Ruegg, a defendant, was not far away, also shot, and so was Walter E. Mosher, the constable's son.

"'Tom, they got dad,' young Mosher said to him, Col. Jennings testified. None of the wounded had a mask over his face, the witness said. Col. Jennings and Malcolm L. Whaley, one of the defendants, picked up the wounded constable and placed him in Kleagle Baker's coupe.

Attorney D'Orr then asked the witness what actuated him in taking part in the raid. After some objections by the State the witness was allowed to answer and told the jury that reports that came to him about the drunkenness and immorality among school children caused by the illicit liquor caused him to take part in cleaning out the place.

"I was very glad to do it and will be glad to do it again under the same circumstances," Col. Jennings said.

"Did you feel like taking the law into your own hands, as was stated in that statement prepared to be given out after the raid?" Dep. Dist.-Atty. Keyes demanded in his first question on cross-examination.

WAS DEPUTIZED

Col. Jennings said he was deputized and did not feel he was taking the law into his own hands. He admits he was a member of the Klan, said he attended many meetings of the hooded oraganization and said that the robe and mask hood are part of the organization's regalia.

The suggestion that robes be worn during the photographing of the evidence, he said on cross-examination, was made by Baker. "Baker did a lot of talking. He always does," the witness said Mosher, the slain constable, also belonged to the Klan. The witness denied he took any liquor away with him after the raid. He admitted that Kleagle Baker did most of the dividing of men into squads and showed other authority.

When the Klan meeting in the undertaking parlors at Inglewood broke up and the raid discussion was taken up, the witness said, H. A. Waite, one of the defendants, took the chair. Kleagle Baker asked him to do so after Constable Mosher declined, the colonel testified.

Mr. Keyes wanted to know why they desired to take photographs of the raid and received the reply that the pictures were "to help us in the papers."

"Did he (Kleagle Baker) want some publicity for the Klan?" Mr. Keyes asked.

"I imagine so," the witness replied.

Mr. Keyes then brought out that Col. Jennings made no report to the authorities on the matter and that he refused to testify at the Coroner's inquest.

William Hall, another defendant, took the stand after Col. Jennings.

HEARD LIQUOR TALK

Mr. Hall was on the stand when the adjournment until today was taken. He was in the midst of his direct testimony. He, too, said he heard Constable Mosher talk about the Elduayen home being a bootlegging establishment. He said people in Inglewood had "tormented Constable Mosher" about the place. The night of the Ku Klux Klan meeting, witness Hall said, Constable Mosher came in just before the initiations were over.

Not all of the defendants are to be witnesses in their own behalf, it was learned last night. Only those who took active part in the raid or those who were in a position to see some of the important occurrences of the evening will be called to the stand, Mr. D'Orr said.

The collection of bottles, said by the defendants to have been taken out of the Elduayen home the night of the raid, were obtained from the Federal authorities by the defense yesterday. The liquor is being held as evidence against the Elduayens, following the swearing to complaints by Nathan A. Baker and L. L. Bryson shortly after the raid. The bottles will be produced in court today.

Among the witnesses are expected to be some high school boys and other minors, who are expected to tell the jury that they purchased or drank liquor from the Elduayen home. The introduction of the liquor into evidence, if allowed by the court will be sought by the defense for the purpose of showing there was a proper cause for the raid, that there was liquor on hand for purpose of sale, and for the purpose of making legal the raid against Fidel Elduayen, who was asleep in bed at the time the raiders entered the house. The defense will seek to show that Fidel, the owner of the house, was guilty of keeping illicit liquor on the premises and therefore subject to arrest.

Woman Victor in Fight Over Her Children

Mrs. Laura Sinclair, divorced wife of Fred B. Sinclair, cashier of the Growers' Bank at San Jose, made it very clear to Judge Daniel C. Deasy of San Francisco, sitting in Judge Valentine's court yesterday, that she did not want her children to come in contact with Mr. Sinclair's second wife.

Mr. Sinclair, who is permitted to see the children, wanted to bring his second wife to Los Angeles when he visited his offspring. But Mrs. Sinclair the first objected.

She declared: "He brought her into my home in the spring of 1916. She had the confidence I ought to have had. He was too friendly with her. One evening she seemed to think it was her business to put his sweater on him so he would not get cold. Every time he wanted him to do anything he was gruff and grouchy. When she wanted anything, he hopped around, dancing attendances on her."

Mr. Sinclair was present with his attorney, Victor Chargin of San Jose. Ray Nimmo represented Mrs. Sinclair.

The court raised the alimony for the support of Mrs. Sinclair and the children from $125 to $150 a month. He ordered that the children could not be taken on trips without their mother.

LAWRENCE McCOWEN, MOTHER WANTS YOU

Layrence McCowen, 17 years old, of Indianapolis, Ind., front and center! Your mother, Mrs. H. McCowen, 1930 Jones street, and a bed-ridden invalid, is worried to distraction over your absence. She prays that you return to her immediately.

Young McCowen is described as being about six feet tall, and weighing about 160 pounds. He has black eyes and black hair, and when last seen wore a blue serge suit and brown cap.

Boy Dies From Illness Lasting Fifteen Hours

By a "Times" Staff Correspondent
[EXCLUSIVE DISPATCH.]

LONG BEACH, Aug. 21.—Leland Ray Stanford, 10-year-old relative of the founder of Leland Stanford University, is dead at his home, 237 East Ninth street, this city, today, after an illness of only fifteen hours with croup. He was the son of Mr. and Mrs. M. Leland Stanford. The boy complained of being ill at 5 a.m. yesterday. Four physicians were called and in spite of every effort to save him, the boy died late Sunday evening.

The lad figured prominently several months ago in a neighborhood altercation between his mother and Capt. J. J. Hyland, United States Navy, commanding officer of the U.S.S. Vestal. A quarrel between the Stanford boy and a young son of the naval officer led to an argument between Mrs. Stanford and Capt. Hyland, during which, it was asserted Capt. Hyland struck Mrs. Stanford.

The case was aired in the Justice Court and Capt. Hyland was found guilty and fined a nominal sum.

ORPHANS TO SEE PLAY

Ninety Girls Will be Taken to Hollywood Tonight

Ninety girl orphans from the Los Angeles Orphans Asylum will have the time of their lives tonight when they will have an evening away from their usual routine and will attend the Pilgrimage Play in Hollywood.

They are to go there is a large bus provided by the American Auto Tourist Company without charge. En route they will stop at Al Levy's new restaurant in Hollywood, where each girl will be presented with an Eskimo pie.

This will make a total of more than 300 orphans that have been entertained free by the Pilgrimage Play.

BISHOP'S

PETITE SODA WAFERS

Crisp

As dainty as the name

baked daily in Los Angeles

Campaign Section of the Times

GREATER SOUTHERN CALIFORNIA

VOL. 1. NO. 7. TUESDAY MORNING, AUGUST 22, 1922. $70,000 IN PRIZES GIVEN FREE

VOTING FOR PRIZES GROWING FAST

Only Five Days Remain to Get 65,000 Extra Votes

BIG EXTRA PRIZE OF $500 GOLD SOON TO BE DECIDED

Positively the Last $30 Club and Extra Gold Offer of Campaign

The one big chance to drive home a victory in the Times' $70,000 prize campaign—the last $30 club and gold offer—is stirring up a whirlwind of action hitherto unrecorded. Candidates are giving a vigorous account of themselves with the result that vote scores are climbing upward more rapidly than at any time since the prize race began.

It is quite evident that the men and women participating in the campaign realize that wholesome effort will derive rich reward, for each and every combination of $30 in new subscriptions constitutes a club worth 65,000 extra votes, in addition to the usual votes.

Further reward is in store for the candidate who makes the most of this opportunity, for not only do new subscriptions accumulate thousands of extra votes with which to win the $16,500 home in Wilshire Crest, the $8000 bungalow in West Hollywood Tract, or one of the twenty automobiles, but an extra prize of $500 in gold is to be given the candidate who turns in the highest amount of money in new subscription payments during this same period, which ends Saturday, August 26, 9 p. m.

To win a big prize is the one object firmly fixed in the mind of each candidate. It will not be long now—less than two weeks, in fact—until twenty men and women will be gayly gliding along in their fine new motor cars, and two other candidates will be happy in the ownership of beautiful homes erected by the Times expressly for them. Both homes are nearly completed now, and it is expected that they will be ready for occupancy when the campaign ends.

Many other liberal awards will be forthcoming on September 2 in the shape of district prizes. In each district—of which there are twenty—a $150 diamond ring, a $100 phonograph and a $50 gold watch will be given the three highest candidates, in the order named, who do not win a bigger prize. Even then the liberality of the Times does not stop, for 10 per cent cash commissions will be given those candidates who do not win a regular prize. This commission is payable to each non-prize winning candidate on the new subscriptions he or she turns in, providing at least $75 in new subscriptions was turned in during the campaign by such candidate.

Altogether, a prize list of more than $70,000 has been set aside for candidates to be distributed gratis among plucky men and women, and the remainder of this and next week will decide who the recipients will be.

In the outside cities and towns of the Times' territory, the public mind is largely centered on the outcome of the race. Nearly every one of the towns has a favorite candidate who is luckily striving to bring honor to the town they represent and reward to themselves. In most cases the entire populace has risen to the occasion, determined to see that their favorite comes out a winner.

Similar spirit is apparent in the city of Los Angeles and suburbs. An army of friends is urging candidates onward, and lending their own support wherever possible.

Less than two weeks to go—and FIVE days left to get the winning votes!

PUT ON YOUR THINKING CAP

Consider how you may win a big prize!

Tremendous possibilities exist in The Times' big $70,000 prize campaign. The last $30 club offer makes it possible for YOU to be one of the successful ones on September 2. A little mathematics will PROVE it.

First, consider that every $30 club of new subscriptions means 65,000 EXTRA votes.

Five new subscribers for one year at $10.80 each would entitle the candidate to 65,000 REGULAR votes. These five subscriptions amount to almost two clubs of $30 each, on which the EXTRA votes would come to about 117,000—a grand total of 182,000 votes.

Five new subscribers for two years each at $21.60 would entitle the candidate to 165,000 REGULAR votes, also over 227,000 EXTRA votes — a grand total of nearly 400,000 votes.

These subscriptions are figured on the basis of carrier delivery. If you live outside of Los Angeles and secure mail subscriptions, you can figure it out the same way.

Surely this indicates the powerful vote standings that can be built as a result of the last $30 club offer.

Now see if you can take the lead!

SOME TOWNS HAVE NOT BEEN COVERED

Within the territory where The Times circulates are a number of towns that have not been covered by candidates. The possibility of securing new and renewal subscriptions in these towns will be obvious to candidates who want to make a strong finish to win a prize.

For the benefit of candidates who wish to avail themselves of this information, a list of these towns has been prepared by the campaign department. The names of towns in your vicinity will be gladly supplied upon request.

WHAT IS A NEW SUBSCRIPTION?

The way to determine whether a subscriber is "old" or "new" is to find out if the paper was being delivered by mail or authorized carrier when this campaign was announced. If so, they are old; otherwise, new.

Enter Now and Win!

Votes secured during this last $30 club offer may win one of these prizes September 2:

$16,500—Wilshire Crest Home

8,000—Spanish Bungalow in West Hollywood Tract

4,200—Lincoln automobile
3,695—Marmon automobile
2,775—National automobile
2,680—Stearns-Knight automobile
2,535—Paige automobile
2,425—Lexington thoroughbred
2,185—Kissel automobile
1,985—Oldsmobile automobile
1,975—Wescott automobile
1,945—Stephens Salient Six
1,900—Auburn Beauty Six
1,895—Haynes
1,855—Chandler
1,785—Liberty Cavalier
1,650—Nash
1,465—Hupmobile
1,365—Oakland
1,095—Dort
1,085—Gardner
1,070—Maxwell
3,000—20 Diamond Rings at $150
2,000—20 Talking Machines at $100
1,000—20 Gold Watches at $50
10% Cash Commissions to Non-Prize Winners.

Nomination Period Closes Tomorrow!

An opportunity like this may never come again. Get in before it is too late.

Nomination Good for 5000 votes Blank

Please Nominate

M..... as a candidate in the Los Angeles' $70,000 prize campaign.

Street and No. .....

Town or City..... Dist. No.....

County ..... State .....

Nominated by .....

Address..... .....

RUMORS ARE INTENDED TO DISCOURAGE

Highly Embellished Tales Given no Credence by Busy Candidates

It is, no doubt, natural with such an intense interest being shown in the Times' great prize race that some candidate would attempt to discourage others by the circulation of rumors more ingenious than accurate. One hears of immense vote reserves stored away to dumfound all participants at the end, etc. Of course, it is true that some candidates are foresighted in withholding some of their votes in order to insure themselves of maintaining a good standing at the close. That is good policy and all candidates are urged to do the same. But the tales and hears are so highly embellished with frills, so utterly inconceivable that their untruthfulness is readily apparent. They are deserving of no consideration and the wise candidate is too busy geting votes to listen to them.

Moreover, the anonymous circulars sent out by rival newspapers would lead candidates to believe untruths that, obviously, are inspired solely through jealousy. Anything this rival newspaper might be able to do to hinder the progress of the campaign or to reduce the number of new subscribers that would result from the campaign, would be considered by it as work well done.

These antics have provided considerable amusement for candidates and, having the utmost faith in the Times as a public institution, it has spurred them on to even greater efforts.

65,000 EXTRA VOTES

First Subscription Coupon Good for 10,000 votes

This Coupon, with your first subscription, either old or new, of three months or longer, is worth 10,000 votes in addition to the votes as shown in the regular vote schedule.

Name of Subscriber .....

Street and No. .....

Town or City..... State.....

Candidate's Name .....

Dist. No. ..... Amt. of Sub. ..... OLD or NEW?

WE COULD SPEND

A good deal of time and money, telling you how we can save you money on

WALL PAPER

BUT COME IN AND BE CONVINCED

All the new and popular patterns, imported and domestic, included in this phenomenal sale.

25% to 50% Discount

"WE HAVE THE GOODS"

California Wall Paper Co.

G. J. VIEIRA, PRESIDENT

925 SOUTH HILL STREET

Established over a quarter of a century in Los Angeles.

For the Kitchen

—Stoves, electrical devices, washing machines, vacuum cleaners, refrigerators, chairs, tables—

See today's Times' Want-Ads.

Stubborn Cases of Eczema

Itch or other skin eruptions yield readily to treatment with "20TH CENTURY OINTMENT" even where other remedies have failed. Results guaranteed or money refunded. For sale by The Owl Drug Stores.—[Advertisement.

Keeley Institute

For the treatment of Liquor and Nervousness. Home comforts. We guarantee results. Write for literature. Glendale, Cal.

LIGHTNER NOW SAFE IN JAIL

Captured as Stowaway on Board Liner

Smuggler King Suspect Was Trailed in Orient

Forfeited Bail on Narcotic Charge in Portland

Dave Lightner, aged 34 years, asserted smuggler king, is in custody at the county jail after having been hunted by Federal officials in every corner of the Orient. Nineteen days in irons and in solitary confinement, Lightner was brought into Los Angeles Harbor yesterday morning from Shanghai, having been captured on the Struthers & Barry liner West Farralon, two days after he stowed away at the Chinese port.

Last June 18, the day on which Lightner forfeited $10,000 bail for failure to appear to answer five narcotic charges at Portland, he shipped as a coal passer on the Norwegian tramp steamer Luise Nielsen, bound for Shanghai with lumber. He was traced to the vessel by government operatives and when the vessel anchored at Shanghai U. S. Marshal Thurston Porter took him off.

ESCAPES FROM JAIL

Two days later Lightner and Ralph S. Boyd, being held for embezzlement of $30,000, went through a hole in the ceiling of the American Consular jail at Shanghai, scaled the roof and went free. Boyd, a man familiar with the underworld and by-ways of Shanghai, was captured seven hours later asleep in a Chinese junk, but Lightner, green to the ways of the Orient and marked by his powerful build, eluded the combined police of Shanghai and slipped aboard the West Faralon.

Hidden under piles of cargo nets in the forward hold of the freighter, Lightner was discovered two days out of port by First Officer Gustave Grano and hauled before Capt. McMelvin Walk, master of the vessel. He is asserted to have insulted Capt. Walk at the time and later became so violent that he was ordered placed in irons. The second day Lightner was in custody he was identified by P. L. Gross, from the American Consul General's office in Shanghai, who was a passenger on the West Farralon.

BROKE LEG SHACKLES

That afternoon, while left on the forward deck for exercise, Lightner broke the quarter-inch steel link of his leg shackles and was about to go over the side when captured by First Officer Grano. When the West Faralon reached Yokohama a Japanese metal worker converted the engineers' washroom into a cell, placing bars over the skylight and five locks on the steel door. All the way across the Pacific, Lightner was confined to his cell, his legs manacled and the chains made fast to the deck of his prison.

Lightner is said by Federal officials to have one of the most highly colored crime records on the Pacific Coast. More than a year ago he and a former Portland police officer, L. J. Grum, boarded a Japanese freighter at that port, posed as revenue officers and after brutally assaulting two seamen are asserted to have taken opium valued at more than $30,000 off the vessel.

Captured, Lightner turned State's evidence in the case and was therefore released on $10,000 bail. He failed to appear for trial and on the day that his bail was forfeited shipped out on the Luise Nielsen, to escape, he says, former confederated who vowed to kill him for his treachery.

Yesterday, when Narcotic Agents Wood, Bright and Finn boarded the West Faralon to take him into custody Lightner claimed Canadian citizenship. Wood, however, declares he was born in Portland.

Lightner, shortly after his arrival, was taken before U. S. Commissioner Long and arraigned. His preliminary hearing was set for August 25 and his bond fixed at $5000. In default of bond, the prisoner was taken to the county jail.

Youthful Host Faces Charge of Burglary

(REGISTER DISPATCH.)

MONROVIA, Aug. 21.—Fred Anderson, aged 19 years, a Los Angeles youth, on Saturday invited two boy friends to go for a week-end with him into Santa Anita Canyon. They had made no arrangements for a place to stay, but Anderson, as host to the others, W. F. Johnson and A. L. Williams, insisted upon breaking into the cabin home of Dr. P. M. Stone, 925 West Forty-eighth street, Los Angeles. Ranger Fletcher Haywood found the trio in the Stone cabin yesterday and arrested them, turning them over to Marshal Udell of Sierra Madre. The latter in turn passed them to Constable J. L. Quiggle of this city.

As Anderson had played host at the cabin, he now took the responsibility for the whole affair. As a result his two companions were released and he was held. It was understood the other young men were to get bail, but to date they have failed to put in an appearance and Anderson is still behind the bars. A charge of burglary will be preferred against him.

ASKED TO DECORATE

Council Urged to Fix Up For Pageant

The Chamber of Commerce yesterday asked the City Council to appropriate sufficient money so that the downtown streets may be decorated during the Pageant of Progress and Industrial Exposition Park from August 26 to September 9. The letter of the chamber calls attention to the fact that large numbers of visitors are expected here for the pageant and that the downtown streets and possibly one main thoroughfare to Exposition Park should be decorated while the exposition is being held. The Council's Finance Committee will consider the matter tomorrow afternoon.

TRACKS TO HARBOR URGED

Interests Have Conference, at Which Committee of Engineers is Named to Ascertain Details

As a result of a conference held yesterday afternoon at the City Hall, a committee was appointed consisting of Chief Engineer Sachse of the State Railroad Commission, Chief Engineer Osborne of the Board of Public Utilities and Harbor Engineer Ludlow to examine the application of the Santa Fe for a franchise to extend its line to Los Angeles Harbor and to report to the City Council within two weeks as to whether or not the route desired by the Santa Fe will fit in with the future rail and terminal arrangements at the harbor.

Informally, Harbor Engineer Ludlow stated to the conference yesterday afternoon that while the harbor engineering department was at work on a general plan for the arrangement of railroads and terminals at the harbor, the route planned by the Santa Fe for its harbor extension "fits in with the general plan now being worked out by the harbor department and is perfectly workable, as it stands," as being adapted to linking the Santa Fe with the municipal belt line which is being developed to serve all parts of the harbor district.

APPROVAL URGED

Capt. Louis Hansen of the harbor district in urging that the Santa Fe's application be approved and granted by the Council, pointed out that the Santa Fe's route, as applied for, ended at Wilmington, so that the Santa Fe's shipments and cars could then be routed to all parts of the harbor over the belt line without duplication of tracks. Harbor Engineer Ludlow also said that the Santa Fe, under its plans, approval of which has been pending at the City Hall since last May, could tap the belt line at any point and fit into the harbor board's plans for giving rail service by all lines to every part of the harbor district.

The conference yesterday had been called as a result of a resolution introduced into the Council by Councilman Sanborn, chairman of the public utilities committee of the Council, before which the Santa Fe's application for a franchise has been hanging fire for weeks, and in this resolution the purpose of the conference was stated as being called in an endeavor to ascertain the cost of a general, comprehensive survey of rail routings and terminals at the harbor district. If the purpose of this plan of calling for a general engineering survey, requiring months of time, was to further delay the approval of the Santa Fe's application for a franchise, any camouflage for a comprehensive survey was stripped away by speakers, who spoke right out in meeting, declaring that the Santa Fe should be given the necessary authority for which it has been waiting for months. Commissioner Leeds sailed into his fellow-commissioner on the Board of Public Utilities, who had spoken in favor of a "ocmprehensive survey." He said:

"Commissioner Kennedy is but a minority of the Board of Public Utilities. The majority members have recommended that the Santa Fe's application for a franchise be granted. Commissioner Kennedy's efforts have been devoted entirely to trying to delay the approval of the Santa Fe's franchise, and he has exerted every effort to block the railroad. That is the real purpose of his talking about a comprehensive survey of rail routings at the harbor."

IMMEDIATE DENIAL

Commissioner Kennedy denied Commissioner Leeds's charge, and said he (Commissioner Kennedy) was strongly in favor of the Santa Fe's being given permission to extend its line to serve the port.

President Brundige of the Railroad Commission soon showed that he was for prompt action. Commissioner Leeds offered the motion that the three engineers of the three boards be named to appoint a committee to report on the Santa Fe's application.

"This matter is of great importance to the harbor," said President Brundige, "and this committee of engineers should make a report within two weeks. Later, the committee could report on the cost of making a survey of railroad and terminal routings and plans to provide for future development."

Fred L. Baker yesterday sent the following letter to the City Council urging that the Santa Fe's application for a franchise be approved, so that the construction of the twelve-mile extension, at a cost of $1,600,000, could begin without further delay:

To the Honorable City Council of the City of Los Angeles:

Gentlemen: Your attention has no doubt been directed to the recent organization of the Los Angeles Lumber Products Company, whose plans provide for the establishment of a mill and lumber yard, to be located on city lands at Los Angeles Harbor, and which, when completed, will represent an investment of several millions.

The question of transportation being an important factor and adequate transportation being an essential to the success of our enterprise, a careful survey was made of the rail situation at the harbor while the company was still in the process of organization, and we were led to believe that it would only be a short time until the Santa Fe Railway, by an extension of its present line, would be furnished a connection with the municipal belt line.

With the completion of the new plant, we have hoped to see another strong transcontinental line added to the list of those now serving what is destined to become in the very near future the greatest harbor on the Pacific Coast, and were depending upon the service of this line, in addition to that of the two lines already at the harbor, to transport the products of our mill to market.

The Santa Fe has an enviable reputation, not only in California, but throughout the length and breadth of the country; it has played an important part in the development of the country through which its line travels, and if permitted to enter the harbor it cannot but prove a valuable acquisition resulting in inestimable value both to the shipping public and increase the popularity of the port.

It is our understanding that the application for authority to construct the new line has been referred to your honorable body and we respectfully recommend that due consideration be given to the benefits that will accrue to the entire community in the building of this line, and urge that you act favorably and promptly on the granting of the application so that the work of building the line may be started without further delay.

Yours respectfully,

FRED L. BAKER.

EMMONS TO TAKE OVER NEW FIELD

Head of Near East Relief Gets Two States Added to Territory

Charles H. Emmons, for three years field director at the Los Angeles headquarters of American Near East Relief today was appointed as director of the relief agency's activities in Southern California, New Mexico and Arizona.

Charles H. Emmons

Mr. Emmons is widely known in Southern California as a religious and welfare worker. Before entering Near East Relief work he served as a director of supplies in the Y.M.C.A. motor transport service in Paris. He is a graduate of Tufts College, Massachusetts. His home is at 1038 Hobart Boulevard, Hollywood.

Coincident with the appointment of Mr. Emmons is the announcement by E. Guy Talbott of Pasadena, Pacific regional director of Near East Relief, of a reorganized Southern California committee which includes Dell A. Schweitzer, chairman; W. W. Gibbs, Jr., treasurer; Mrs. Milbank Johnson, B. R. Tucker, Mrs. J. A. Stodell, W. Maxwell Burke, Leon V. Shaw, W. J. Ford, Roy Malcom, J. C. Pinkerton and W. H. Thomas.

Plans are being developed for a Near East Relief campaign in Los Angeles during December, according to the local office at 517 Wright and Callender Building.

ASSOCIATION OBJECTS TO RELIEF FUND PLANS

MANUFACTURERS AND MERCHANTS PROTEST TO POLICE CHIEF

Declaring itself "unalterably opposed to any scheme or any pretext for raising funds for philanthropic purposes," unless every cent of money is devoted to the purpose for which subscribed, the Merchants' and Manufacturers' Association of Los Angeles yesterday forwarded a letter of protest to the Board of Police Commissioners and today will appear personally before that body to protest further.

In this letter, forwarded by Secretary Zeehandelaar, the association condemned the asserted action of the Chief of Police in giving permission to advertising solicitors to obtain advertisements for and contributions to a "so-called police book" for the purpose of benefitting the police relief fund, and ask "that the indorsement given by the Chief of Police be withdrawn and cancelled."

It was further stated in the letter that while the association stands ready to assist to the fullest extent in the raising of money "for the police relief fund, it regards such a scheme referred to as a hold-up, and purely for the benefit of the promoter."

The attention of the police commissioners is called to former resolutions adopted by the board "prohibiting chiefs of police from indirsing such advertising schemes and repudiating the publication of such a book or the solicitation of the merchants for such purpose."

VOTERS MIGHT END ROCK DEPOT FIGHT

SQUABBLE OVER TEMPORARY PERMIT AT VINEYARD GAINS MOMENTUM

Asking that the proposed revocation of a recent temporary permit given to the Union Rock Company authorising the location of a rock loading depot near the Vineyard station of the Pacific Electric Railway Company be placed on the ballot as a referendum measure, a petition bearing the names of 15,546 persons who are opposed to the establishment of the loading depot was filed yesterday with City Clerk Domingeuz.

If, upon checking, the petition is found to bear 10,275 certified names of registered voters, the referendum measure will be placed on the ballot at the general election in November.

Councilman Allan, chairman of the Council's Public Welfare Committee, which recommended the granting of the permit, has issued a statement pointing out that the Council's permit was a temporary one and does not have the effect that many of the protestants believe that it has, namely, opening the district to the establishment of other industries.

DRUGGISTS GUILTY OF BREAKING LAW

The latest offensive which local pharmacy inspectors have undertaken resulted in the conviction of four Long Beach druggists yesterday. These men were found guilty of violating the act which makes it necessary to have a registered pharmacist in charge of a store at all times. Those arrested were J. R. Cronin, F. N. Whiles, S. F. and Glen E. Collidge. The first two were arrested at Whiles's store, 1700 Anaheim avenue and the latter two conduct a store at 400 West Anaheim Avenue.

ANNOUNCEMENT OF IMPORTANCE

To Users of

Bank and Office Supplies—Office Furniture—Filing Devices—Printing—Engraving and Embossing

Following the trend of industry as a whole in making the maximum value possible at minimum cost, and with the specific object in view of reducing cost on items of unproductive overhead for a large number of Southern California firms; the Pacific Purchasing Corporation has incorporated under the laws of the State of California.

This corporation was formed to make possible the equipment and operation of plant and warehouse to manufacture and supply to its members direct; all classes of office supplies, furniture, filing devices, printing, engraving and embossing at WHOLESALE COST in quantities desired, operating on a non-profit basis and limited in the amount of overhead expense allowed.

It is not just a future possibility, but is now serving in two departments, engraving and embossing; with every reasonable assurance of complete service within a short period. The saving accomplished is from ten to twenty-five per cent.

Members only will benefit and membership is limited. No supplies will be sold outside firms.

The total cost of permanent membership is one hundred dollars.

No individual or group of individuals control, for all members are limited to one share, and detail management will be in the hands of a board of directors elected by a majority of members.

We expect to spend neither time nor money upon confirming skeptics as this is a practical offer from present members affording a legitimate saving to the individual made possible by the accomplishments of the membership as a whole.

Checks may be mailed to offices of the membership committee suite 617-19 Grant Building, subject to their acceptance in the allotment of memberships permitted.

MEXICAN COLONY AGITATED

"La Prensa" Editorials Expose That Prominent Mexicans Living Here Disregarded Official's Visit

The Mexican colony was somewhat excited yesterday over two editorials published in La Prensa, a Spanish-language daily newspaper published here, in which the editor takes Gen. Manuel Pelaez to task for not denying by action and word the rumors that he is connected with the revolutionary movement.

Gen. Pelaez has not appeared at any of the local festivities of an official nature, such as the dinner given a few days ago to Gen. Francisco R. Serrano, Secretary of War in the Obregon Cabinet.

Gen. Pelaez was the Vera Cruz leader who held out so long against the Carranza administration and for years was the stormy petrel of the oil situation around Tampico. Soon after the installation of Gen. Obregon as President he came to this country, but, Mexican officials say, there was no difficulty whatsoever between him and the government.

Gen. Pelaez has bought a home here in Mariposa street, and continues to reside serenely in Los Angeles without any explanation at all.

The presence in Los Angeles of other Mexican leaders, most of whom are openly anti-Obregon, has brought the situation to a focus here. La Prensa declares that Gen. Serrano did not come here to investigate this matter or to see any of the malcontents, but that his visit brought the matter to the attention of the public because these prominent Mexicans did not pay their respects to him.

"It is not humanly possible at this time to bring a revolution to Mexico," La Prensa declares. "But the leaders who wish to make one are paying with their life for the audacious adventure. Mexico wishes to retain the peace which was reborn when Adolfo de la Huerta disarmed Villa, Almazan, Genovevo de la O, and many others. It is all the same if Murguia, Maytorena, Cantu or Pelaez are named. The others have been counted—Lucio Blanco, Blanquet, Gorosave, etc."

Of the group first named, Maytorena and Cantu also are residents here; the former being one-time Governor of Sonora and the latter the Governor of Lower California. Lucio Blanco, Gosrosave and Blanquet have lost their lives in attempting counter-revolutions.

"We wish to make this clear," continues La Prensa. "It is not that we depreciate the danger of a revolution against the regime of President Obregon; it is that, if the leaders are those above mentioned, we can sleep peacefully in Mexico, because every aurora calls all of her citizens to carry on the work of reconstruction, which certainly is not that which is being done in a foreign country."

PRELIMINARY HEARING WILL BE HELD FRIDAY

CASE OF OIL PROMOTER MAY TEST CORPORATE SECURITIES ACT

The preliminary hearing of C. O. Jaggers, oil promoter, and four of his salesmen, is to be held Friday morning before Judge Cox in Santa Ana. This case, according to Corporation Commissioner Daugherty, is expected to test the strength of the Corporate Securities Act. It also is expected to provide such information as will be necessary in correcting the act, and probably will be concluded before the meeting of the next Legislature.

Jaggers admits, it is said, selling stock in an overcapitalized corporation. The Jaggers corporation is said to have an 800 per cent overcapitalization.

SEEKS LEAVE OF ABSENCE

Dep. Dist.-Atty. Randall, for several years associated with the District Attorney's office, yesterday asked the Civil Service Commission for a leave of absence for six months. It was asserted to Chief Dep. Dist.-Atty. Doran that Mr. Randall desires to attend to private business during that time.

WILL "MUG" VETERANS IN TH' ZOO

Photographs of Spanish War Delegates Announced as Today's Feature

Announcement was made yesterday of the change of date and also the place of the taking of the official photograph of the Spanish American War Veterans' convention. Instead of meeting in front of the Courthouse Thursday for the photograph, the veterans will have their pictures taken today at Selig Zoo, immediately following the barbecue.

The resolutions committee, of which G. S. Tigney of New York City is chairman, meeting with the convention at the Philharmonic, was expected last night to pass anti-Ku Klux Klan resolutions, seconding the resolutions passed by the California veterans at Monterey.

Two cities have so far put in their bids for the next convention. They are Chattanooga, Tenn., and San Antonio, Tex. Representatives of both cities have announced that they are prepared to put up the bond required.

At today's session of the convention, messages from President Harding and the Cabinet will be received and read.

Herrin Crimes Denounced by Business Men

A resolution denouncing the Herrin (Ill.) massacre of June 22 as "wanton slaghter" and an attack on the "very fundamentals of our national existence," and calling on some one of mete out "swift and sure justice" to the prepetrators of the "ghastly crime" was adopted yesterday by the board of directors of the Los Angeles Chamber of Commerce.

The resolution in full reads:

Whereas, the wanton slaughter of workers in Williamson county, Ill., near Herrin, Thursday, June 22, constituted an attack on the very fundamentals of our national existence, and an utter disregard of the laws of civilization, and

Whereas, the only motive for the organized murder appears to be that the victims were exercising the universal law of the right to labor, deemed to be inalienable to every person in the United States and

Whereas, we believe that the national consciousness has been outraged by this affair to a point demanding a public expression from representative groups of citizens, therefore be it

Resolved, by the board of directors of the Los Angeles Chamber of Commerce that we deplore this ghastly crime, and state as our conviction that the prepetrators should be brought to swift and sure justice.

TAX COLLECTOR HERE

E. H. Batson of Washington, Deputy Commissioner in charge of the income tax unit of the Internal Revenue Collection Department, is in the city on a tour of the internal revenue districts of the Pacific Coast. He will spend several days looking over the work under Collector Goodcell.

back east

go now!

There is still ample time to take advantage of reduced rates for that trip back east.

Tickets on Sale EVERY DAY to August 31, Return Limit Oct. 31.

Liberal stop overs and choice of routes

$86. CHICAGO and Return

Substantial Fare Reductions to Nearly All Points EAST.

Los Angeles Limited

leaves 10:50 a.m. 68 hours straight through to Chicago.

Another fast train leaves at 4 p.m.

Around The World Tickets via All Steamship Lines.

Tickets and Information 221 BROADWAY Station: First and Myers Sts. 10031—Phone—Main 8908

UNION PACIFIC

BREAK IN AQUEDUCT IS BEING REPAIRED

DAMAGE CAUSED BY SLIGHT EARTH SHOCK; SUPPLY NOT ENDANGERED

Chief Engineer Mulholland and Assistant Engineer Van Norman of the Bureau of Water Works and Supply are personally on the ground directing a force of men who are repairing a break in the Aqueduct, ninety miles from Los Angeles, caused by a slight earthquake in that locality early Saturday morning. It is believed that the damage will be fully repaired by Thursday morning. In the meantime the city's water supply is not endangered, it was stated yesterday at the offices of the Board of Public Service Commission.

The break, a crack in the concrete pipe, occurred just south of Haiwee reservoir. About 140 feet of earth was washed out as a result. About 200 feet of Southern Pacific railroad track was damaged in the same vicinity. This is being repaired by railroad construction crews.

PEACHES DISTRIBUTED TO CITY'S NEEDY

Almost two tons of peaches were distributed yesterday by the Community Settlement House of Los Angeles, 335 Bauchet street, to needy families, through the cooperation of the Knights of Pythias Lodge No. 325, Van Nuys, and the Rotary Club.

The peaches were donated by George B. Scott. The Van Nuys Knights of Pythias are making arrangements to continue community service work of this nature.

FATED

A dusky youth from Memphis was witness for a railroad company in a suit over the killing of another negro by a train, the stand of the company being an attempt to prove that the [illegible] had health [illegible] amount of damages [illegible] ered. The witness [illegible] of testifying and [illegible] describe the [illegible] other, replied:

"Dat boy was [illegible] over-did'nes. [illegible] ble dat if he [illegible] by dat train [illegible] boun' to die [illegible] ous. Yassuh, [illegible] by boy."

VENUS PENCILS

The Standard by which all pencils are judged.

VENUS

CALIFORNIA THEATER— Main at 8th

CALIFORNIA

First Showing Anywhere. The Powerful Story of a Wrecking Crew That Faith Made Whole.

VICTOR SCHERTZINGER'S THE KINGDOM WITHIN

MEAR ELINOR'S SUPERB ORCHESTRA 3 CONCERTS DAILY

MILLER'S THEATER— 4th BIG WEEK

CHARLES RAY IN THE GREATEST PICTURE OF HIS CAREER "A TAILOR-MADE MAN"

SYMPHONY THEATER— Broadway at 6th

Children's Week

SPECIAL

Any Child 12 years of age or under Will be Admitted on a Ten-Cent Ticket Between the Hours of 11 a.m and 1 pm., Except on Saturday, Sunday or Holidays.

HAROLD LLOYD

— IN —

"GRANDMA'S BOY"

His Latest, Greatest and Longest Picture

Positively Will Not Be Shown in Any Other Los Angeles Theater This Season.

PANTAGES— 7th at Hill —VAUDEVILLE

AMERICA'S FINEST—CHILDREN ANY TIME 15c

WILL KING IN HIS OWN ORIGINAL MUSIKOMEDY WRONG NUMBER

Zambounis & Elvira. Schichtl's Royal Marionettes.

Vonk. Jim Thornton. Ruth Roland in "The Timber Queen."

John Emerson and Anita Loos present

RED HOT ROMANCE"

HILLSTREET THEATER—12:15 Noon CONTINUOUS 11:30 P.M. 25c & 35c

VAUDEVILLE AND PHOTOPLAYS

"LOS ANGELES GREATEST SHOW"

STAN STANLEY | "THE 4 CAMERONS"

MARTIN & MOORE

EDITH CLIFFORD

THE DEMARCOS, with The Filipino Sextet

Elaine Hammerstein In the Comedy "Indian Trail"

HOLLYWOOD BOWL— Summer Concerts

LOS ANGELES PHILHARMONIC ORCHESTRA—65 MUSICIANS

TONIGHT—TUESDAY, AUGUST 22.

Dvorak. Symphony No. 5 in E Minor, "From the New World."

Tschaikowsky. Concerto No. 1 in B flat minor for Piano (First Movement) Claire Forbes Crane, Soloist.

Liszt. Symphony Poem No. 3, "Les Preludes."

Box Seats $1.50. At All Music Stores, Auditorium Box Office and Gate Entrance.

BURBANK THEATER— GUS EDWARDS' 18TH ANNUAL SONG REVUE

With Gus Edwards and His Proteges, in "A FOUNTAIN OF YOUTH"

JOE ROLLET "At Palm Beach" PRINCESS RADJAH Dance of Cleopatra

Tunes of the Day HERAS & WILLS Eccentric Entertainers

Annie Fox Extraordinaire EDITH TALIAFERRO & CO.

Evgs. 8:15, "Innocent Eyes." "Under the Same Old Moon" Nights, 15c to $1.50; Mat. Sat. and Sun. Tel. 16477, Main 977.

LOEW'S STATE THEATER— Bdwy. at 7th

VAUDEVILLE AND PHOTOPLAYS

HARLEY MASON | FIVE ACTS OF LOEW'S VAUDEVILLE

"CITY OF THE DESERT"

ORCHESTRA. MAT. 25c. EVE. 40c. CHILDREN 15c.

ORPHEUM THEATER— Broadway at 9th

Last Week! Don't Miss It

"Human Hearts"

WITH ALL-STAR CAST AND MOVING DRAMA.

MACK SENNET OFFERS BEN TURPIN in "Home-Made Movies."

MASON— Beg. 7:45 Tonight DON'T SHOOT

A Dramatization of George Broadhurst's "Come Through," with HERBERT RAWLINSON

MASON THEATER— FIGUEROA AT FICO. PHONE 22148 OR 60971.

AN AVALANCHE OF PERFECT ENTERTAINMENT

Oliver Morosco Presents

GEORGE FULTON in "The Humming Bird"

Evgs. and Sat. Mat., 50c to $1.50; Wed. Mat. $1.

BURBANK THEATER— MUSICAL COMEDY MAIN AT SIXTH

SECOND RETURN LATEST MUSICAL COMEDY—75 PEOPLE

"ALL OUT" LEE "BUD" HARRISON BILLIE MOODY BEAUTY CHORUS

RICHARD BARTHELMESS in "SONNY"

and "FAIR ENOUGH"—a Christie comedy

Mat. 25c. Eve. 25c. Children 10c.

CALIFORNIA'S PAGEANT OF PROGRESS — Exposition Park, August 26 to September 9

Auspices L. A. Chamber of Commerce

ORPHEUM— A Thrilling Story of Home "WHISPERING WOMEN" With An All-Star Cast of Children. Continuous Daily 1 to 11—Sunday, 12 to 11 P.M. 6—BIG—6 VAUDEVILLE ACTS.

NOW PLAYING D. W. GRIFFITH PRESENTS "THE FATAL MARRIAGE" WITH WALLACE REID and LILLIAN GISH. HAROLD LLOYD in "A JAZZ HONEYMOON."

TRAINED ANIMAL EXHIBITIONS ON SAT. SUN. at 3 P. M.

TAKE N. MAIN OR N. BROADWAY YELLOW CARS.

ORPHEUM BROADWAY THEATER Nos. 7th and 8th

SHOW OF PARADISE REVUE

With NORMA TALMADGE in "RIGHT OF PURCHASE"

New Policy

A Whirly-Girly Spasm of Beauty

Mats. 10c and 20c Nites 25c and 50c

FLASHES

IT'S A RECORD

ORPHEUM BILL REGISTERS NINE ASSORTED HITS

By Grace Kingsley

If it hadn't been for the Princess Radjah and her college-educated snake, we might have been there yet, but we just had to see the snake. I mean down at the Orpheum, where the crowds wouldn't let Gus Edwards and his bambinos go, yesterday afternoon, once Edwards and his gang got to warbling and stepping. Until they realized that Princess Radjah and the reptile were still due.

Edwards catches them younger every year, and more of them, and his "Fountain of Youth" is in many spouts, with the youngsters bubbling in a sophisticated fashion they never learned in the kindergarten. The girls would wring a gasp from Solomon, while Alice Furness, Helen Lynd and kid Chester Fredericks carry off the cerulean ribbons.

Helen Lynd is a pretty muchacha who is bound to be heard from a lot one of these days, while Chester Fredericks, with his snappy stepping and his imitations, is going to have somebody imitating him ere many years. Edwards, with his inevitable straw lid, works around like the professional papa he is, and puts over a number of song hits, with the antiprohibitten song, "Let's Mend the Crack in the Liberty Bell," ringing the hit bell.

Princess Radjah must have worn out a lot of snakes since she was here last time, some six years ago, but the present one behaves beautifully, not even "a-lashing of his tail" when the dancer smothers him in the bosom of her dress, a la Cleopatra.

Tom Smith is a perfectly killing comedian, with the shambles expanding right through the remainder of the show, as he decorates several other acts. In his own act, his dancing and his ventriloquial burlesque are his best efforts. He's even more of a riot, however, when he shows up with the Edwards kids and Radjah.

A wiz on the harmonica is the title Joe Rolley deserves. His chatter and even his dancing take second place.

"Sandy" still trails along with the Edwards bunch, but as a separate act now, and registers a hit. They say Edwards captured the youngster on Ellis Island and made a starlet of him.

If present-day shirtsleeved toilers worked as hard as Heras and Wells, clothed in workmen's garb, do in their acrobatic numbers, said toilers would soon own the earth. The boys put over a nifty.

Harry Fox remains a real topliner with every reason for that enviable pob, and Edith Taliaferro continues to charm in "Under the Same Old Moon."

Frances Agnew Rests

Frances Agnew, western representative of the New York Telegraph, is vacationing a few weeks on a farm, and is going to bed with the chickens, real ones, that Al Jolson used to describe as "walking around all raw."

Sara Sothern to Leave

Admirers of Sara Sothern, ingenue of the Majestic, have a shock in store for them. They are going to lose the fair Sara. It seems that she made such a very great hit here in Channing Pollock's new play, "The Fool," a few weeks ago, that Mr. Pollock just couldn't see anybody else in the world playing the part of the little lame girl who is healed. So she is to go to New York to appear in the metropolitan production of the play.

An odd and interesting fact concerning Miss Sothern's success in the role is that she actually was healed through Christian Science when very ill a few seasons ago. So she puts a real devotion into the role.

Replacing Miss Sothern as ingenue will be Hope Drown, formerly ingenue of the Dalton Players, and daughter of Clarence Drown.

Fox Folks Busy

The Fox Film Corporation is busy as a bee suffering from hyperthyroidism. Not only is production going forth briskly, but a number of well-known players are being signed up.

The latest acquisitions are Lois Wilson, who has been lent by Lasky to play opposite Henry Walthal in a new picture, Walthal also being a new member of the Fox fold, and Carmel Myers, who is to be heroine of a play, in which Jack Gilbert performs the heroic gesture. The names of these productions will be announced later.

Mary Newcomb Starred

Those who have been wondering what has become of the fair and popular Mary Newcomb, former leading lady of the Majestic, needn't think that she is neglecting her public. She is at present preparing for the leading feminine role in "Nice People," which Thomas Wilkes is sending out to play the Coast cities and the Middle West.

Miss Newcomb is to have stellar honors—no less—conferred upon her, when she appears in this play.

CAREFULLY GUARDED

"Ozark Mountain" Locales Leased Exclusively

Guarded as carefully as a Kentucky mountain still from revenue officers are a number of locations which were used by King Baggot during the filming of "Human Hearts," because at the present time they are the only existing likenesses of the Ozark Mountain country in California.

These locations were secured after weeks of search on the part of Baggot, his cameraman and the Universal location experts. These traveled through all parts of California and finally located a little valley above the mountain chain which separates Southern from Northern California. There stills were taken and locations secured weeks in advance of the actual filming. For the first time in the history of this particular detail of motion-picture work contracts were signed with a number of land owners for the exclusive rights to make pictures on these spots.

These contracts, it is stated, are good for a long number of years, with an option holding them for Universal's use after expiration of agreement. It is believed that the Ozark Mountain scenery in "Human Hearts," now showing at the Mission Theater in its second week, is the first pictorial background to be so obtained.

Speaking of the Costume Drama-

Harold Lloyd

As he appears in the role of the hero's grandfather in "Grandma's Boy." Even the comedians take an occasional flight into the period-play atmosphere nowadays.

VARIETY ACTS ARE UNUSUAL

By William Foster Elliot

Though there is one vaudeville house whose bill for the week I have not yet seen, I am still willing to take a chance on the statement that the two most unusual acts in town are now at Pantages. I refer to Schichtl's marionettes and "In Seville," the dance pantomime put on by O'Hanlon, Zambounis and Elvira.

There is no intention of implying that either or both of these acts is of supreme excellence, or anything like that. Both of them are in some respects rather bad. But both have a punch of a kind one does not expect to meet with in American vaudeville. And both are at times extremely effective, despite occasional crudities.

The marionettes should be seen, not written about. Their performance is in an older tradition than is that of Tony Sarg's. They are not so perfectly mechanically, nor so artistically handled. But they give one far more delight in their grotesquerie. The occasional quick changes of costume and character are always surprising. I feel, however, that the puppets would look better if not quite so strongly lighted.

"In Seville" contains some dance sketches and a dance-pantomime called "Las Apaches." The dances are above the average. But the sketch is better still—a grand Guignol-ish affair, very daring in both subject and treatment, a little too-too in places, perhaps, but a heaven-sent change from the ordinary variety routine. The dancing of Kathleen O'Hanlon is particularly expressive, and the whole, though it would be tame in Europe, is far from it at Pantages.

Besides these acts, there is a new Will King revue entitled "Wrong Number" — a title which suggests much. Coscia and Verdi do some comedy with the aid of strings. James Thornton is a rathr unfunny monologuist.

The photoplay feature, "Red Hot Romance," a comedy drama with satirical intentions, by John Emerson and Anita Loos, is rich stuff of a kind the screen needs badly. The story concerns a life insurance salesman who gets mixed up in a revolution in the hypothetical kingdom of Bunkonia. The subtitles are frequently gems.

FUN GETS MAJORITY AT THE HILLSTREET

The Four Camerons have been seen at the Hillstreet before, but they are as funny as ever and have (if my memory serves me) dished up a few new gags to enliven their bill of fare. Stan Stanley in his "one of the audience" business gets over on his nerve and a peculiarly casual personality. These two were the favorites on a good bill yesterday afternoon.

As a singing comedienne, Edith Clifford has considerable reputation, and deserves it. Her work is clean cut, her voice and presence attractive, and her songs genuinely funny—all with a fresh accent. Some of her tags are a bit subtle to go with a loud hurrah, but are all the more appreciated for that by those of us who take our amusement with a grain of imagination. Her pianist, too, is a personable young lady, whose name, I believe, is Zella Ingraham, and who is said to be an Angelena.

The De Marcos, Antonio and Mabelle, present an interesting series of dances, aided and abetted by the Filipino sextette, which latter is an excellent aggregation of jazz purveyors, who manage to do without slide trombones.

The Osborne trio are equilibrists of sufficient novelty to make most of their act attractive. Recently over from England, I understand, they bring with them an atmosphere of the London music halls in some of their comedy. Martin and Moore defy death on the flying rings. Betty Martin is worth looking at, and the act is good.

The photoplay, "Reckless Youth," with Elsine Hammerstein, is a Selznick adaptation of a story by Cosmo Hamilton, and, though highly improbable, is generally entertaining. The plot concerns the taming of a "modern" girl, whose specialty is playing with fire and dodging the consequences. Doubtless the men will like it better than the women.

COMMUNITY THEATER SHOWS SMALL DEFICIT

RESULTS COMPARE WELL WITH OTHER NONPROFIT ENTERPRISES

By a "Times" Staff Correspondent

[EXCLUSIVE DISPATCH.]

PASADENA, Aug. 21. — The Pasadena Community Playhouse has had an average deficit of $100 a month during the five years of its existence, according to a financial statement of last year's operations filed today, and the net loss during the past year was $1800. This is declared to be a favorable showing compared with symphony orchestras and other nonprofit cultural activities elsewhere.

The Community Playhouse has assets of $15,933.16 and liabilities of $10,676.19, the statement shows. Its receipts from all sources were $44,630.08, and disbursements were $47,511.57 of which $5944 was spent for additional equipment. War tax took $3094.25.

The governing board, it is announced, hopes to erect a new theater which will be a model for institutional theaters, during the year. Plans for the structure have already been drawn by Victor Falkenau and sites are being considered.

The schedule for the season of 1922-23 calls for two productions a month.

COMEDY OF HUSBANDS, WIVES AT BURBANK

When erring husbands find themselves face to face with the realization that their wives heartily dislike them, then they might as well console themselves with the knowledge that their days are numbered, and that "It's All Off." Such is the title of the latest Hi Jinks musical show at the Burbank Theater. The plot deals with a mother whose fondness for life prompts her to disclaim a grown-up daughter. She meets a father who wants to keep his son in the background. The complications turn about these four.

It's a merry comedy, all about husbands who are eager to shine in the bright lights. It is sprinkled with a generous share of musical specialties and enlivened by pretty girls. The cast features Lee Bud Harrison, a bell boy with a sense of humor; Billie Moody, a lady who makes her husbands take out life insurance; George Clark, a husband who falls in love with his wife's mother; Jean Darby, a husband who falls in love with his father's promised wife; Olga Brooks, who decides her husband is not the one she really wants; Edna Flower, who believes her mother's promised hubby would make a better one for her, and Allyn Lewis, who decides to stay single.

AMERICAN OVERTURE AT THE CALIFORNIA

Carli Elinor is presenting one of his best overtures of the season this week in conjunction with "The Kingdom Within," at the California Theater—Thurban's "Americana."

Impressions of America today mirror themselves in this original composition characterized by a syncopated rhythm which suggests the negro influence in our national music. The second number is Gustave Luder's famous "Prince of Pilsen." Mr. Elinor's arrangement of this popular musical comedy includes the "Stein Song," "The Message of the Violet," "The Widow" and "The Tale of the Seashell."

For a closing number Elinor is using Charles J. Orth's composition "In the Clock Store."

KYNE STORY NEXT

Peter B. Kyne's "Kindred of the Dust," recently picturized by R. A. Walsh, is the attraction scheduled to begin at the Kinema Theater next Sunday. The story appeared originally in a popular magazine and then was issued in book form, many editions of which have been sold. Its popularity caused Producer Walsh to purchase the motion-picture rights to it. A capable cast has been assembled including Miriam Cooper, Ralph Graves, Lionel Belmore, Eugenie Besserer, Maryland Morne, Bessie Waters, Pat Rooney and many others.

REVIEWS

WEIRD EXTRAVAGANZA

"SIREN CALL" IS WILD TALE OF FROSTY NORTH

By Edwin Schallert

Excuse me! I'm glad I don't have to take every show I see seriously. Else "The Siren Call," which is on view this week at Grauman's Theater, would make me ache in every joint. If this is supposed to be a story of the Frozen North then Robert W. Service is a chocolate parfait.

It's the rip-roarin', all right, is "The Siren Call." Lovely entertainment for somebody with a willing imagination. All that it really needs to make it a perfect comic opera is some songs and somebody to warble them. It has plot enough for extravaganza, and more people on the sets than there were in "Aphrodite."

The well-known Alaskan dance hall is all decorated up, and the performance that goes on within its doors would make a midnight frolic look dyspeptic. There are three glorious reels of wine, women, song and confetti, and then the reformers put an end to all the fun by burning down the resort.

Thereupon, we begin to wend our way into the usual tense melodrama, with shootings, fist fights, the ride to the rescue, and the plunge over the falls—the never-failing stock in trade of the melomerchandiser.

Whatever Irvin Willat, the director, has done with the production of "The Siren Call," he has not allowed it to become drab for want of happenings. The spots that drag are few, unless the picture happens to hit you as so unreal that it drags all the way through. If you swallow the wild implausibility of the setting and the plot, and the almost savage burlesque of actuality, you will certainly feel as if you had watched the playing of quite a piece. Go prepared therefore, to be intrigued and enjoy the sensation.

There are really some tense moments, as where the barbarian of the north casts the heroine down on the floor and draws blood with a blow on her mouth. Pleasantly brutal this? Maybe so. I could forego the blood part, though. The girl, of course, shoots and kills in retaliation, and then follows a battle over her between two more men on a raft that apparently is going to certain destruction via rapids and a waterfall.

You can probably gather from this that it is a rollicking picture—"The Siren Call." And with Dorothy Dalton as the dance hall queen, who is living straight despite her ungenteel surroundings, there is, of course, a special interest that harks clear back to the days of "The Flame of the Yukon." "The Siren Call" is really one of many echoes of that ancient hard-boiled classic. It is better than most such echoes in that it really gets over the throb of action and life, extravagant as these may seem.

The support for the star by David Powell, Mitchell Lewis and Edward J. Brady helps to make many scenes carry. Lewis in particular impresses more vigorously as a villain than he has in many hero parts. Lucien Littlefield provides an amusing character.

The prologue is musically effective.

"New World" Symphony

Epecial interest will surround the concert by the orchestra at the Hollywood Bowl this evening, owing to the fact that Alfred Herts will direct the "New World" Symphony by Dvorak, and Claire Forbes Crane, will render the Tschaikowsky concert for piano with the orchestra.

Mr. Herts has only given one complete symphony previously during these concerts. This was Tschaikowsky's "Pathetique." It is anticipated that the second rendition of this kind will prove a great popular attraction.

Two very effective programs were given Saturday evening and Sunday afternoon. At the former a most interesting impression was made by the violin soloist, Sascha Jacobinoff, who played the concert for violin and orchestra by Tschaikowsky. Mr. Jacobinoff evidenced splendid temperamental feeling, and his tone proved rich and colorful. A program of Russian numbers was given at this concert by the orchestra.

The Sunday afternoon program was decidedly popular, the feature being the Rhapsody "Espana" by Chabrier. All the other numbers were light.

Wife Could Not Stand Affinity, She Tells Court

Mrs. Jessie P. Flaven, wife of Arthur J. Flaven, motion-picture director, was willing to stand for almost anything except her husband's affinity, according to a divorce complaint filed yesterday.

She charges that her husband's love no longer burned as it should; that he found fault with everything she did, and that she was compelled to work in a candy factory to support him.

All these discordant incidents she was willing to forgive, but, she asserted, she couldn't overlook an affinity who had consoled her husband during a period of separation, and who left him but twenty-four hours prior to her return, which he had requested. Judge Summerfield allowed her $15 a week alimony despite the fact that her husband denied the charges.

Betty Compson Loses in Suit in Local Court

Betty Compson is $1500 poorer today than she was yesterday.

Judge W. P. Carey of San Diego, sitting in the local Superior Court, awarded that amount to John McFadden, who sued Miss Compson for $1971, charging that he had that amount due as "commissions on the sale of films" of Miss Compson.

Miss Compson denied the charge, asserting that McFadden worked on a straight salary.

The film star flashed winsome smiles and appealing eyes at everyone in the courtroom, but His Honor was singularly unaffected and directed Thomas P. White attorney for the plaintiff, to prepare the findings, awarding a judgment of $1500.

STATE LOCATES HEIRS OF RICH WOMAN

ANGELENO DIED INTESTATE; LEFT VALUABLE PROPERTY AND BONDS

The ways of Fate, like the heathen Chinee, are dark and hard to define.

Consider the strange case of the missing relatives of Miss Sabine A. Lanon, who died here Sept. 16, 1921, leaving an estate valued at $79,448.

Miss Lanon died intestate, but the State set its machinery in motion and unearthed four relatives, each of whom had lost track of the other, and also of the deceased.

And two of the heirs, J. P. and M. E. Moran, nephews of the dead woman, were found living within a mile of each other in New York City.

Local property in the vicinity of Sixth and Wall streets and Liberty bonds valued at $20,000 will be divided between these two heirs and Mrs. M. A. Varian of Detroit, a sister, and T. H. Moran of Louisville, a nephew.

DANCERS IN BARRY FILM

A score of Ernest Belcher dancers from the Celeste School danced before the camera in a theatrical scene for Wesley Barry's latest production, "Heroes of the Street," which Harry Rapf is making for Warner Brothers. The Belcher dancers were the ballet for Marie Prevost, who plays a prominent part in the picture. Miss Prevost also does a bit of dancing arranged for her by Belcher.

GRAUMAN'S. THE PLAYHOUSE OF ORIGINALITY

GRAUMAN'S MILLION DOLLAR THEATER

ADOLPH ZUKOR presents a great epic of the north and romance of the great Northwest—

AN IRVIN WILLAT PRODUCTION

THE SIREN CALL

WITH DOROTHY DALTON

DAVID POWELL AND MITCHELL LEWIS

As an atmospheric prologue to "THE SIREN CALL," Sid Grauman Presents "A BLIZZARD ON THE YUKON"

Hear Henry Murtagh at the mighty voiced Wurlitzer! And Bakaleinikoff conducting——

GRAUMAN'S RIALTO— THE WORLD'S MOST BEAUTIFUL LITTLE THEATER

GRAUMAN'S RIALTO

Jesse L. Lasky presents the First Metro-Picture Magazine

RODOLPH VALENTINO IN BLOOD AND SAND

4TH WEEK

Today you can see it—the long awaited special—the highest attraction ever screened!

THE WHOLE WORLD IS TALKING ABOUT IT AND SO WILL YOU.

KINEMA THEATER— Grand Ave. at 7th

KINEMA NOW

OLIVER MOROSCO'S PERSONAL PRODUCTION

"THE HALF-BREED"

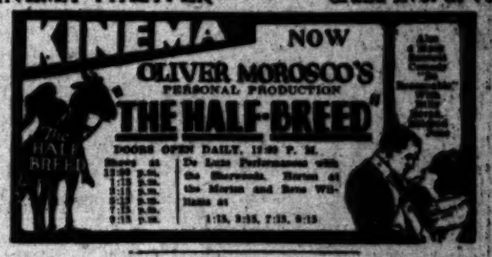

DOORS OPEN DAILY, 12:00 P. M.

Shows at 12:00 p.m., 1:15 p.m., 2:30 p.m., 3:45 p.m., 5:00 p.m., 6:15 p.m., 7:30 p.m., 8:45 p.m., 10:00 p.m.

Do Late Performances with the Showwards, Harold at the Morton and Rose Williams at

1:15, 2:15, 7:15, 9:15

ALHAMBRA— Hill Street Between 7th & 8th

Alhambra

One! Two!! Three!!!

Hill Bet. 7 & 8

2nd Week's Started!

"MONTE CRISTO"

—At popular prices.

Never miss a big one like this.

VERNON ATHLETIC CLUB

BOXING TONIGHT

MAIN EVENT

BERT COLIMA vs. FRANK BARRIEAU

SEMI-WIND-UP

RED DOLAN vs. SOLLY SEAMAN

FIVE HIGH-CLASS PRELIMINARIES.

Doyle's 25th and Santa Fe—Gallery, $1.00; Reserved Section, $1.50, $1.50 and $2.00. Including War Tax. Section reserved for ladies. Take Santa Fe cars east on Seventh, or Vernon Ave. Cross-town.

MAJESTIC THEATER— MATINEE TOMORROW

Mats. Sun., Wed. and Sat., 25c and 50c. Evgs., 25c to $1.

THIRD BIG WEEK—THOMAS WILKES PRESENTS

(By Arrangement with Sam H. Harris)

RICHARD BENNETT in "The Rear Car"

BY EDWARD E. ROSE

MOROSCO THEATER— Mats. Sun., Thurs., Sat.

OLIVER MOROSCO (Morosco Holding Co., Inc.) Presents

25th WEEK of "ABIE'S IRISH ROSE"

Nights 10c to $1. Mats. 10c to 55c

PILGRIMAGE PLAY

ARE YOU GOING TO SEE IT?

TICKETS—Barker Bros., 716 S. Bdwy. Tel. 10423—Pico 1540. Kress Drug Co., Hollywood. Tel. Hollywood 9154, Hollywood 1091. Jarvis & Price, Pasadena, Tel. Colorado 495.

TALLY'S—BROADWAY NEAR 9TH THIRD GREAT WEEK

"HEART'S HAVEN"

BY CLARA LOUISE BURNHAM

JUST FOLLOW THE CROWDS TO TALLY'S

CINDERELLA ROOF— DANCING

Afternoon and Evening. HERB WIEDOEFT'S famous Orchestra.

BASEBALL— Washington Park

VERNON vs. PORTLAND

TOMORROW—TWO GAMES. FIRST GAME, 1:30

Men, Women and Things in the World's News

Miss Katherine Mackay (left) daughter of Clarence H Mackay, and Miss Estelle O'Brien, daughter of Judge Morgan J O'Brien of New York, society girls who helped paint the town of Southampton, Long Island, for a big charity pageant.

The famous old Chesapeake and Ohio Canal, long in disuse, may prove a life-saver in bringing a winter supply of coal to the nation's capital, if the mines of Cumberland, Md., succeed in resuming operations. Use of the waterway would save many days of delay, and Washington officials are counting heavily on the mule-drawn barges shown here.

So delicate is the work on the silken fabric used in naval balloons that the nimble fingers of women are needed to undertake it. This photo shows an expert worker completing the balloon envelope entered in the international race in Switzerland by America. It was made at Philadelphia.

Lieut. Elmer G Fullerton and his bride. He has cut short his honeymoon to accompany Capt. Roald Amundsen on his airplane dash over the North Pole. Mrs. Fullerton will wait for her husband in Alberta, Can.

A photographer was asked to get something typical of Chicago. He returned with this photo of Miss Helen Hartlou mounted on one of the exhibits of the American Meat Packers, at the Pageant of Progress.

Italy is again in the throes of a near civil war between the Nationalists and the Socialists. At the left, a crowd being kept on the move by militiamen. Right, an agitator being hauled to jail by two policemen.

Henry B. Spencer, Federal coal administrator (left) and C. E. Backus, leader of the coal operators, photographed during a conference in Washington.

Photo by Keystone View Co. Copyright by Committee on General News Service

Gen. G. Hadjanestis, commander-in-chief of the Greek army in Asia Minor, and his daughter Mary. Gen. Hadjanestis has threatened to invade Turkish territory in defiance of the Allies.

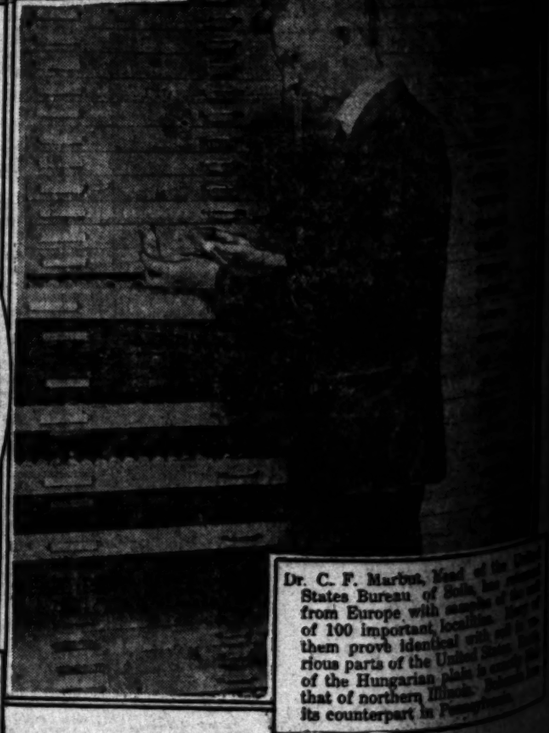

Dr. C. F. Marbut, head of the ... States Bureau of Soils, has returned from Europe with samples of ... of 100 important localities. ... them prove identical with soil in ... rious parts of the United States. ... of the Hungarian plain is exactly ... that of northern Illinois. ... its counterpart in Pennsylvania.